Markets
Stocks: Lower; heavy selling. Bonds: Irregular; governments lower. Cotton: Higher. N.Y. stocks, 3,350,000; bonds, $3,610,000.

THE ATLANTA CONSTITUTION

For 87 Years the South's Standard Newspaper

Cooler
Slightly cooler, chance of scattered afternoon thundershowers. Saturday's anticipated extremes, 88 and 72; Friday's extremes, 91 and 78.

VOL. LXXXVII, No. 45 TEL. WA. 5050 ATLANTA, GEORGIA, SATURDAY MORNING, AUGUST 7, 1954 ★★★★★ Price Five Cents

RALPH

McGILL

'The Bestes With Estes'

We kicked the snow off our galoshes and went inside the big, old-brick school building . . .

Sen. Estes Kefauver; Nancy, his charming wife, and a covey of political writers.

It was early spring but winter still lay heavily across New Hampshire's rugged hills, and even the hot, political gases of a Democratic and Republican primary warmed it not at all.

Gen. Dwight D. Eisenhower was in Europe, creating the NATO army, but his managers carried the fight to Sen. Robert Taft, who was in the state, driving the snowy roads, speaking three and four times a day, and favored to win in what was the nation's first presidential primary.

The Democratic primary was a sideshow. President Truman's name was entered, against his will, and he was expected to dominate the small party vote. But tall Estes Kefauver was there, his coonskin cap jauntily on his head, seeking the New Hampshire votes for the presidential convention to be held that summer.

He had accepted an invitation from this particular Manchester school to speak, non-partisanly, on "good government."

Speech

Inside the vestibule were the principal, the beaming PTA officials, and teachers. They lined us up—the senator and Nancy, the PTA mamas, and the political writers. The doors to the auditorium were flung open and we went marching in to applause and music.

The music was wonderful.

Down front, at an old and battered upright piano, two little girls sat playing a duet—peering intently at a small book of songs—and banging away lustily. . . .

And the tune came strongly, if unevenly, above the applause—

"I wish I were in Dixie, hoorah, hoorah,

"In Dixieland I'll take my stand, to live and die in Dixie. . . . "

It was the first time the tune had ever been played in public in New Hampshire . . . and we marched down the aisle to it, thinking that this was just another chapter in what was a most unusual primary campaign.

Kefauver had little money. His state chairman was a Manchester barber who had taken the job when no one else would.

He went everywhere.

We went into a sausage factory — unannounced. Kefauver went down the assembly line, coonskin cap on his head, sticking out his hand to startled ladies with bloody, or greasy hands, who were interrupted in their business of stuffing sausage into the cleaned intestines of pigs. Now and then a lady would have to shift a length of these to shake hands, but Estes never faltered. We went into insurance offices—and he shook hands at all the desks—into cafeterias—where he shook hands and said, "I'm Estes Kefauver. If you are a Democrat I hope you'll vote for me."

The Winner

Kefauver won. He went to Chicago and led on two ballots. He was then killed off by the Democratic machines in Northern states—and indirectly, lack of it from some of the Southern delegations.

Now Tennessee has given him one of the greatest victories ever won in the Volunteer State. He overwhelmed a reactionary candidate, who wanted to help dismantle TVA; who said the race was one of the "left wing vs. patriotic government and 'Americanism,' " who said the result would determine the direction the state and nation would take in the future.

The most optimistic expectations had been a 60,000 majority for Kefauver. It ran well above 100,000.

There are two fundamental deductions to draw from the vote. One is that the people of Tennessee who gave Gen. Eisenhower a small majority, now deeply resent what his administration is setting out to do to public power. The second is, they do not regard a man who has a record of interest in the general welfare of the people as a Communist or left-winger.

Candidates Pledge Aid For Schools

8 for Governor Answer GEA Quiz

Eight candidates for governor were in agreement Friday on one subject—the need for expansion and improvement of Georgia's educational system.

The candidates' views are contained in a circular just released by the George Education Assn. The GEA had asked all candi-

(Other political stories on Pages 9 and 11.)

dates for governor and lieutenant governor to state their positions on education, and their replies are published in the circular, which is being distributed to 20,000 persons.

UNQUALIFIED BACKING

Fred Hand and Ben Garland gave unqualified endorsement to the vast new Adequate Program for Education in Georgia, proposed by the GEA as successor to the Minimum Foundation Program.

Hand outlined his record in support of education in the past and stated: "We must have a more adequate system of education in this state, and I shall do everything I can to promote the continued progress of the educational program."

Garland said: "I am definitely committed to 'Operation APEG.' "

FRIENDLY CLIMATE

Marvin Griffin declared: "If I am elected governor, you can be sure that a climate friendly to education will exist. . . . I shall consider it a privilege to work with you, the GEA leadership and the teachers of Georgia, to furnish our children what you have termed 'an adequate education program.' "

M. E. Thompson said: "When I am elected governor it will be the prime objective of my administration to provide an adequate program of education for the children of this state."

Charles Gowen declared: "I will continue to expand education within our resources, working to attain the objectives of the Adequate Program for Education in Georgia."

Tom Linder presented his pro-

Continued on Page 3, Col. 4

IN CRATES NOW

State Hunts Homes for 3 Hospitals

Dr. T. F. Sellers, Georgia public health service director, has a new kind of problem. He has three hospitals and no place to put them.

That's right, three brand-new hospitals, all neatly packed in crates.

They are Civil Defense field units for use in emergencies. Each includes 200 beds, operating room equipment and instruments and an independent power plant, occupying 2,000 feet of crate space.

The state must store the units as well as man them in the event of an emergency. Sellers conferred with State Auditor B. E. Thrasher on the possibility of erecting quonset huts on state land to store the units. Thrasher suggested that storage space might be found in state institutions or university buildings.

Sellers said that the storage space "must be out of the danger area of Atlanta."

Staff Photo—Van Toole

ADAMS, RIGHT, TALKS WITH SLOT RAIDERS
Others, L-R, Are Little, Broome, Martin, Blalock

$30,000 Slots Seized In Second Raid Here

DeKalb and Fulton County law-enforcement officers raided a DeKalb residence Friday and seized 15 slot machines valued at more than $30,000 in a follow-up to seizure of $20,000 in slot machines and parts Thursday.

DeKalb Sheriff Robert K. Broome said the 15 machines were found in the basement and garage of the residence of James E. Adams, 46, who was listed as the operator of a coin machine business Fulton Criminal Court investigators raided Thursday.

$2,000 BOND

Adams, of 1466 University Dr., NE, posted $1,000 bond and was released at DeKalb jail after being arrested on a warrant charging "carrying on a lottery." Thursday he had posted $2,000 bond in Fulton after being booked on counts of possessing lottery paraphernalia and aiding and abetting the slot machine lottery.

Broome, Chief Deputy Lamar Martin, Deputy T. H. Blalock, and Investigators George A. Carter and C. R. Little of Fulton Sol. John I. Kelley's office raided Adam's home Friday afternoon.

In the basement, Broome said, they found six machines of the familiar "one-arm bandit" type and other larger console-types. Several machines were found in the garage of the modest brick house, along with the shells of three machines.

BAD LUCK CAT?

Officers found the basement door open. A small black cat was perched on one of the windows.

Martin and Carter picked Adams up at his coin machine firm at 488 Edgewood Ave. and took him to the house, where he chatted pleasantly with officers, wiping perspiration from his face with a large white handkerchief.

Kelley said the machines seized Friday would be worth from $2,000 to $3,000 each on today's market, which he granted was poor because of slot crack-downs in Georgia and Alabama.

Army Depot Here Grows As 3 Close

The Atlanta General Depot at Conley will absorb 23,306 tons of supplies from three Army depots that are being closed, Col. A. W. Beeman, commanding officer, announced Friday.

Col. Beeman said he had been notified by the Quartermaster General's office in Washington that the Atlanta General Depot will absorb the activities of the Baton Rouge (La.) Engineer Depot, the Engineer Section, San Antonio (Tex.) Depot and the Charlotte (N.C.) Quartermaster Depot.

ECONOMY WAVE

The three installations are among 17 storage facilities the Army is closing as part of a $30,000,000 economy wave.

One of them is the Army arsenal at Augusta which is to be shut down completely. The Defense Department, however, said it is considering possible use of it.

He said the additional supplies will require 322,000 square feet of warehouse space and 104,000 square feet of open space (outside covered by canvas) at the Atlanta General Depot.

Col. Beeman said more personnel probably will be needed at the depot here. He explained the work load will be increased.

AF STEPS IN

Col. Beeman said five of the 17 supply depots to be closed will be utilized by the Air Force and another will be allocated to the General Services Administration.

He attributed the consolidation program to the cessation of fighting in Korea, use of new management techniques by the Army, and the direct shipment of more supplies to the Army rather than to storage warehouses.

2 Americans Held, Released

WASHINGTON, Aug. 6 (AP)—The State Department said tonight two members of the American Embassy were arrested and later released in Moscow on Wednesday for allegedly taking photographs of the Stalin auto works.

The department said in a statement it had "strongly protested" to the Soviet Foreign Office what it called the illegal detention of the two.

Probe Unit Helm Goes To Watkins

McCarthy Hearing Report Is Near

By ANTHONY LEVIERO
New York Times News Service
Special to The Atlanta Constitution

WASHINGTON, Aug. 6 — The subcommittee that investigated the Army-McCarthy dispute reported today it hopes to file its final report by the end of next week.

Meanwhile the special Senate committee created to consider the proposal to censure Sen. Joseph R. McCarthy elected Sen. Arthur V. Watkins (R-Utah), as chairman. Sen. Edwin C. Johnson (D-Colo), was named vice chairman.

While these two committees considered his conduct, McCarthy himself conducted a closed meeting of the Senate Permanent Investigations Subcommittee. He said afterwards that 30 Army officers, including a four-star general, had participated in the promotion and honorable discharge of Major Irving Peress. He also investigated alleged Communist infiltration of defense plants and explained later that two witnesses invoked the fifth amendment.

The special subcommittee in the Army dispute will be reporting its recommendations just about the time that the new committee will be able to get under way with hearings of its own.

Sen. Karl E. Mundt (R-SD), who presided during the televised hearings, said after a committee session that the report may be ready as early as next Friday.

Sen. Watkins meanwhile said he doubted that his special committee could get under way with hearings before the legislative session of Congress ends on the target date of August 14.

"We hope to have a final report to the Senate before adjournment sine die," he added.

There was a belief that the committee might complete its work in a month. Meanwhile the Senate would remain in recess and then return to vote on the censure resolution sponsored by Sen. Ralph E. Flanders.

The committee decided the hearings would not be televised, nor would direct radio reporting be permitted.

Senate Slates Farm Support Vote Monday

WASHINGTON, Aug. 6 (AP)—The Senate agreed today to vote at 5 p.m. Monday on the politically hot farm price supports issue, which has produced another long-winded debate.

Concerned by speech-making which already has tied up the Senate for three days, Republican leader William F. Knowland (Calif.) put across a debate-limiting motion starting Monday noon.

This will give the long list of senators still waiting to speak on the issue another full day in which to express their views. Then the talking will be limited to 2½ hours on each side of the explosive question.

The crucial Monday vote will come on a proposal by Sen. George D. Aiken (R-Vt) to put five basic crops — cotton, corn, wheat, peanuts and rice—under a flexible support system ranging between 80 and 90 per cent of parity.

The Senate bill now provides for a one-year extension of rigid 90 per cent supports. This feature, opposed by the administration, is the most controversial provision in the bill.

Knowland obtained the unanimous consent necessary to limit debate after being blocked in an earlier attempt by Sen. Milton R. Young (R-ND).

Once the price support issue is settled, action is expected to follow quickly on some 20 other amendments. Many of them are minor and debate will be limited to two hours each.

This means that final action should be taken by late Tuesday or Wednesday.

'Slightly Cooler' Seen for Today

A little relief from the heat is in sight.

"Partly cloudy, slightly cooler, with chance of afternoon thundershower" is the weatherman's state-wide forecast for Saturday. The lift in Georgia's long-standing heat wave should persist over the weekend, he said.

Atlanta temperatures are expected to range between 88 and 72 Saturday. Friday's high was 91; the low, 78.

Quint Emilie Dionne Dies of 3 Strokes at Canadian Rest Home

Associated Press Wirephoto

EMILIE DIONNE (CENTER REAR) DIES
Other Sisters, L-R: Front, Cecile, Yvonne; Rear, Marie, Annette

Old Illness Fatal at 20; Rites Monday

STE. AGATHE, Que., Aug. 6 (AP)—Emilie Dionne, one of the famous quintuplets, died today at a Roman Catholic hostel near this resort center in the Laurentian hills.

She was described as a victim of epilepsy since she was 3. The girl who celebrated her 20th birthday with her four sisters May 28 suffered three strokes prior to her death.

Two occurred last night and the third—the fatal one—while she lay in her bed this morning at the hostel operated for old folks by the Oblate Sisters of Mary Immaculate.

VICTIM OF POLIO

A sister of the quintuplets, Mrs. Maurice Girouard, disclosed that Emilie had been a victim of polio 17 years ago and since had been afflicted with fainting spells.

She said she was not familiar with the medical term for the illness Emilie suffered after the polio. Others here who knew the dead girl referred to it as epilepsy.

In Montreal an official at Quebec Provincial Police headquarters said an autopsy would be performed.

BURIAL NEAR HOME

But the family at Callander went ahead with funeral arrangements and announced that services would be held at the Sacred Heart of Jesus Roman Catholic Church at Corbeil near the family home at 9:30 a.m. Monday.

Emilie will be buried at Corbeil.

Yesterday she was seen by residents of the hostel neighborhood, two miles from Ste. Agathe, strolling normally about the institution's grounds at Lac Brule. She wore the dark habit of the Oblate order.

She is said to have joined the order as a novice.

Emilie's death occurred while Oblate sisters who had been at her bedside during the night left to attend Mass, thinking her quiet rest meant she was in no danger.

When they returned from the service they discovered the girl had suffered her third stroke.

Dr. Albert Joannette was sum-

Continued on Page 3, Col. 4

Raise Cash, Beat GOP In Fall, Truman Asks

KANSAS CITY, Aug. 6 (AP)—Former President Harry S. Truman advised Democratic Party leader today they can capture control of Congress in November if they can raise enough money to wage a real fighting campaign this fall.

Truman gave his advice to Adlai Stevenson, 1952 Democratic presidential nominee, and Democratic National Chairman Stephen Mitchell when they visited the former President on the screened-in back porch of his home at nearby Independence, Missouri.

"GIVE 'EM HELL"

Stevenson said Truman told them the Democrats can win the House "by a substantial margin" and also capture a majority in the Senate if they make a real "give 'em hell campaign."

Steevnson said Truman didn't use the phrase "give 'em hell," but he did advise a hard effort. And, Stevenson added, the man from Independence was optimistic about the outcome of the elections.

This report came as Southern Democrats appeared to be holding the whip hand in the selection of the party's next national chairman to succeed Mitchell.

TO KEEP UNITY

Mitchell has announced he will step down as national chairman after the November contests. A Democrat who is close to the inner circle said:

"The key to naming Mitchell's successor lies largely with the Southern Democrats. We've got to have someone who will be acceptable to the Southerners because we can't take any chances on breaking down the party unity that we've managed to achieve since 1952."

Thus the two big immediate aims of the Democratic chiefs appear to be: 1. A quick campaign to finance the party's drive for control of Congress and 2. Renewed efforts to heal any hurts that might be left over from the 1952 campaign when Southern leaders felt the "liberal" Democrats were trying to read them out of the party by means of a "loyalty pledge."

There was an atmosphere of optimism as some 70 Democratic leaders from all parts of the country gathered for informal talks on the money raising problem and campaign strategy.

800 Called Before Jury In Phenix

By JACK NELSON
Constitution Staff Writer

PHENIX CITY, Ala., Aug. 6—State officers working feverishly to complete the Albert L. Patterson murder case for presentation to a grand jury here next week have been denied permission to question Alabama Atty. Gen. Si Garrett.

Newsmen learned Friday that two members of the state investigating staff traveled from Phenix to the Waynesboro, Miss., hospital where Garrett is recovering from injuries suffered in an automobile accident.

Acting Atty. Gen. Bernard Sykes, chief investigator here, declined to comment "for the record" on the inquiry and would not say whether questioning of Garrett is considered of major importance in the case.

The state investigators were reported to have been told that Garrett was in "fairly good" condition when they arrived at the hospital. But when they sought to question him about the murder of the man nominated to succeed him, permission was denied by Garrett's doctor.

Garrett is under indictment on charges of vote fraud in connection with the switching of 600 Patterson votes to his opponent, Lee Porter, in the June 1 runoff of the attorney general race.

Sykes earlier had said that he was investigating records of a telephone call made about the time of the murder from Arch

Continued on Page 3, Column 8

Inside Today . . .

U.S. DENIES attacks on two Polish ships — Page 2
DEMOCRATS' fall election hopes zoom — Page 2

Annie Lou Hardy	11
Bisher	5
Bridge	11
Business	12, 13
Calvin Cox	4
Charles Allen	4
Classified Ads	14-17
Comics	18
Crossword Puzzle	11
Editorial Page	4
Financial News	12, 13
Harold Martin	4
Leo Aikman	4
Obituaries	3, 14
Society	10, 11
Sports	5-7
Star Gazer	11
Television and Radio	14
Theater Programs	11
Today's Events	9
Women's Features	10, 11

Ike Nominates Dahlonegan As Marshal

President Eisenhower Friday nominated William G. Littlefield of Dahlonega as U.S. marshal for the Northern District of Georgia to succeed Joe B. Harrison who is resigning.

Littlefield is a native of Dahlonega and has been chairman of the Lumpkin County Republican committee for 15 years. A poultryman, he is a former funeral director and once served as Lumpkin County forest ranger.

Harrison, now on vacation, has been marshal for the district for the past two years.

Fore!

WASHINGTON, Aug. 6 (AP)—President Eisenhower went to Burning Tree club in nearby Maryland for a round of golf today.

11 Marooned Penguins Get a Lift From Nixon

MIAMI, Fla., Aug. 6 (AP)—Eleven miserable penguins which found a friend in Vice President Nixon are on their way to their new home at the Washington Zoo.

They were marooned for 24 hours in Miami's sub-tropical heat — a far cry from the Antarctic temperatures to which they are accustomed — until a phone call from Nixon's office persuaded a reluctant airline to fly them to Washington.

Pan American flew them here yesterday by cargo plane from Chile, then tried to turn them over to National for transhipment to Washington.

National refused to touch them.

"They smelled to high heaven," explained Oscar Foxworth, National Airlines cargo operations manager.

National's passenger planes — they don't fly cargo ships into Washington — have a single pressurization system. The passengers, they explained, would have been thoroughly aware of the presence of the penguins even if they couldn't see them.

In the meantime, Pan American kept insisting they had turned the penguins over to National, and National, with equal fervor, insisted they didn't know anything about the birds.

Then Foxworth said he got a call from Alexander G. Hardy, National Airlines vice president in Washington. "He said Nixon's office called him. Hardy asked me to do the best I could to get the penguins on a plane.

He did.

Leaflets Circulated in Guatemala Stir Fears of New Red Uprising

By SYDNEY GURSON
New York Times News Service, Special to The Atlanta Constitution

GUATEMALA CITY, Aug. 6—There are indications that the Communist Party, shattered in the revolution that overthrew the pro-leftist regime of Jacobo Arbenz Guzman and since outlawed, is trying to regroup underground.

Communist leaflets have begun to appear on the streets of the capital. The latest one was distributed this week after the government junta, led by Col. Carlos Castillo Armas, had put down an army rebellion at the Aurora Military Base. The rebellion had been preceded by a bloody battle between army-supported military cadets and about 600 members of Castillo's "liberation" forces.

The Communist leaflet declared: "Democracy will be reconquered by popular unity." It was signed only by the letters "CNRP," possibly meaning the "National Committee for Patriotic Reconstr ction."

The leaflet labeled the junta regime a "fascist dictatorship imposed by the United Fruit Co. and the U.S. Government." It cited the cadets' attack as evidence that "the people" had already repudiated the present government.

This statement baldly ignored the vast outpouring of popular support for Castillo and the equally intense outcry against the army for the events of Monday and Tuesday in which 23 persons were said to have been killed and about 100 wounded.

The Communist defeat in the revolution begun by Castillo was complete. The vast party apparatus built up during the terms of Juan Jose Arevola and Arbenz disintegrated almost immediately after Arbenz resigned in the last days of the uprising.

However, in the 36 hours that Col. Carlos Enrique Diaz held power after the Arbenz resignation, Communist leaders escaped. A roundup of asserted Communists and party sympathizers netted 4,000 persons, considerably more than the capacity of the country's jails, in the first few days after the civil war. But not one of the party's political committee was caught.

U.S. Denies Attacks On 2 Polish Ships

Reds Charge Planes Struck During Hunt for Survivors

WASHINGTON, Aug. 6 (AP)—The United States today rejected as "completely untrue" Red Poland's charge that U.S. planes fired on two Polish merchant ships while searching for survivors of a downed British air liner.

The Communists charged the attack occurred July 26 while Navy fliers were searching the South China Sea for survivors of a Cathay Pacific airliner which was shot down by the Reds with the loss of three American lives.

The State Department said the U.S. embassy in Warsaw delivered a note today to the Polish Foreign Office branding the charges as completely false.

SEARCHING FOR VICTIMS

"No American plane fired on any vessel or ship of any kind, Polish or otherwise, in that area," the note said.

It pointed out that U.S. planes were in the area only to search for victims of the British plane which, the note said, was "brutally shot down by Chinese Communist planes on July 23."

It conceded U.S. Navy planes shot down the Red Chinese fighter planes which sought to interfere in the rescue operation. But it flatly denied that they fired on any vessels in the area.

The U.S. Navy planes which shot down the two attacking Red fighters also were fired on by a Communist gunboat but did not return the fire.

ANOTHER NOTE

Meantime, State Department officials said the United States will continue hammering at Red China's "barbarous" attack on the British plane despite the Peiping regime's rejection of two U.S. protests.

This country has demanded punishment of the Communist pilots, compensation for American victims of the attack and Chinese guarantees against any repetition of the "unprovoked" attacks.

Officials said the United States may send still a third note in an effort to dramatize the incident to the world. The Communists refused even to accept the two previous notes—a diplomatic insult—on the grounds the issue is between them and Britain.

E. Germans Accept U.S. Food Offer

BERLIN, Aug. 6 (AP)—The Communists have accepted President Eisenhower's offer of food for East German flood victims in a sudden reversal of years-long policy against Western aid to the Soviet sphere.

The U.S. High Commission today announced East Germany's acceptance, with thanks and with the tacit permission of Russia. The Soviet High Commission relayed the note to High Commissioner James B. Conant.

It was the first break in the Iron Curtain barrier against help from the West since it first was thrown up by Russia's abrupt rejection of the Marshall Plan after the war.

Mr. Eisenhower offered July 29 to send flood relief to East and West Germany, Czechoslovakia, Hungary, Austria and Yugoslavia. Disastrous floodwaters had swept into all those states, mainly from the swollen Danube.

The Reds replied promptly with their time-worn propaganda—that the President's offer was "infamous," that it was a plot to patch up the American espionage network, that if the U.S. wanted to help, it should reduce occupation costs and halt preparations for a new war.

They changed their tune today.

French Set EDC Debate For Aug. 24

New York Times News Service
Special to The Atlanta Constitution

PARIS, Aug. 6—Leaders of the government and the National Assembly agreed today to begin the long-awaited debate on the European Defense Treaty Aug. 24.

Before the start of debate, Premier Pierre Mendes-France plans to discuss the treaty and possible modifications in it with the foreign ministers of the five other signatory powers in Brussels Aug. 19 and 20.

The treaty would create a European Defense Community and set up a superanational army composed of the forces of France, West Germany, Italy, the Netherlands, Belgium and Luxembourg. It has been ratified by all except France and Italy.

But legislative difficulties face Mendes-France in the meantime. He is expected to ask the National Assembly tomorrow for a vote of confidence next Tuesday on the special powers he is seeking to initiate his program for a French economic reconversion.

The Premier was harassed all this afternoon by questioners in the assembly who wanted further explanation of his plans. More than 100 amendments have been submitted.

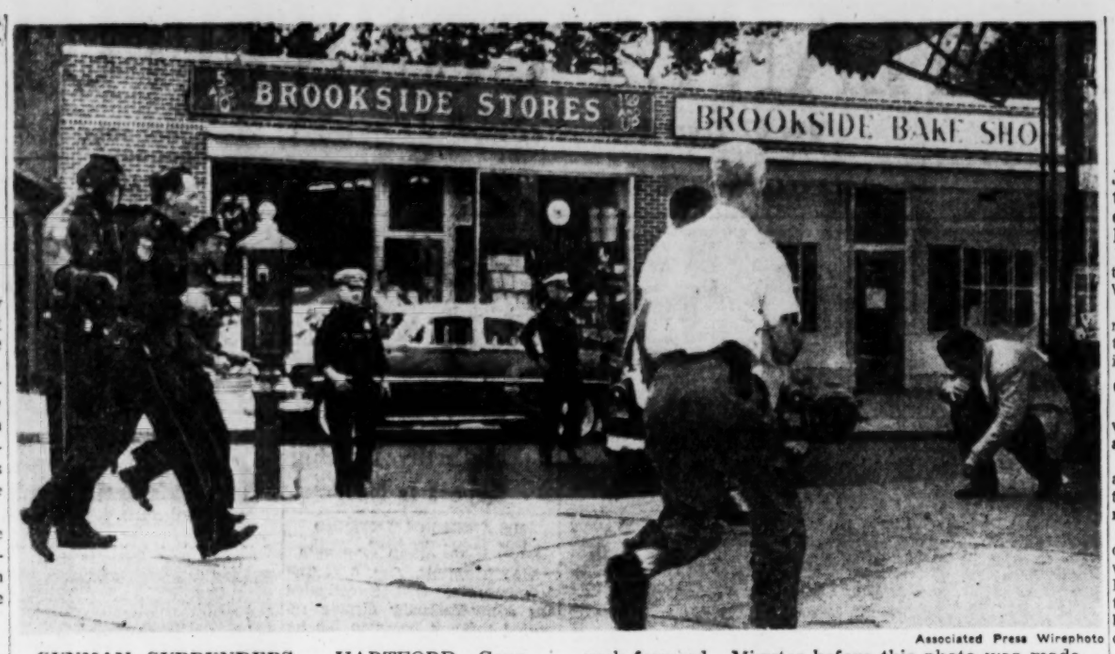

Associated Press Wirephoto

GUNMAN SURRENDERS — HARTFORD, Conn., Aug. 6—Edward Guinan Jr., 30, part-time mail carrier who went berserk in a residential area of Hartford and shot two men, falls to his knees as police rush forward. Minutes before this photo was made, Guinan critically wounded Gerald Coughlin, 25, and James Coughlin, 31. The mailman barricaded himself in a drug store, but tear gas forced him out.

$30 Million Tax Lien Hits 3 Canadians

NEW YORK, Aug. 6 (AP)—A tax lien of almost 30 million dollars was filed today against three Canadians accused of an attempted $16,400,000 tax evasion—reportedly the largest in the history of the Internal Revenue Service.

The Canadians are Albert L. McLennan, George W. Norgan and Isidore J. Klein, all of Vancouver, B.C. Federal court bench warrants were issued for them.

They were indicted with six other persons last May on charges of attempted evasion of tax payments.

The government last Wednesday filed a $4,068,967 tax lien against Hyman Harvey Klein of Los Angeles, brother of Isidor Klein.

The men were charged in the indictment with attempting to evade taxes on profits from the distribution and sale of Canadian-manufactured Harwood whiskey in the United States through an rangement of dummy corporations in Panama and Cuba.

The tax lien is based on the alleged amount of evasion, a 50 per cent penalty charge and 6 per cent interest on payments in arrears.

Democratic Hopes Zoom At Fall Election Prospect

By WILLIAM S. WHITE
New York Times News Service, Special to The Atlanta Constitution

WASHINGTON, Aug. 6—Democratic hopes for the November congressional elections rose to a new peak today, so high, indeed, as to worry some of the partisans about over-confidence.

The Republicans, while far from a state of panic, were at least a trifle depressed.

The Tennessee Democratic primaries, where the avowedly liberal Sen. Kefauver won renomination by a smashing victory, capped four months of almost unbroken success for Southern "loyalist" or all-out partisan Democrats from a section into which President Eisenhower broke heavily in 1952. The President carried Texas, Tennessee, Florida and Virginia.

WHICH DEMOCRAT

There had, of course, been no thought that in any of these Southern races an out and out Republican was going to win the fall. The issue, in Tennessee as elsewhere in the South, had been what sort of Democrat would win.

Kefauver's primary victory of nearly three to one over the challenger for his seat, Rep. Sutton, not only in substance reelected him and made him again a contender for the Democratic presidential nomination in 1956, but more importantly it added to a now consistent pattern suggesting these things to many politicians here:

LOST GROUND?

1. That relatively liberal and anti-Eisenhower Democrats were becoming ascendant in the South.

2. That those Democratic politicians who bolted the party in 1952 and supported Gen. Eisenhower were being punished.

3. That while President Eisenhower himself was still in no sense unpopular, even in the traditionally Democratic South, the Republicans and the right-wing Democrats had lost a great deal of ground there.

4. That, assuming that these moods and movements do not necessarily stop altogether at state or sectional lines, Democratic prospects for regaining controll of Congress could be regarded as on the rise.

J. J. Astor III Takes 3rd Bride At Simple Rites

WASHINGTON, Aug. 6 (AP)—Wealthy John Jacob Astor III, 41-year-old New York socialite, was married today to tall, blonde Dolores Margaret Fullman, daughter of a Miami Beach, Fla., insurance executive.

It was the third marriage for Astor, the second for his 26-year-old bride.

The simple ceremony was performed in nearby Arlington, Va., by the Rev. Arthur L. Maiden of the Evangelical United Brethern Church. The wedding, in Dr. Maiden's home, followed a two-month courtship.

U.S., Britain Pushing Plans On Asia Talks

New York Times News Service
Special to The Atlanta Constitution

LONDON, Aug. 6—The United States and Britain have made headway in the last few days on plans for a multi-nation conference on Southeast Asian defense to be held during the first half of September.

An announcement from Washington and London—and from the capitals of other participating nations—is expected in the near future, although the location of the conference has not yet been decided. Both Baguio, in the Philippines, and Bangkok, capital of Thailand, have been mentioned.

It is now virtually certain that there will be eight participating nations: the United States, Britain, France, Australia, New Zealand, Thailand, the Philippines and Pakistan.

Apart from Pakistan, however, the remaining four of the so-called Colombo powers (India, Ceylon, Burma and Indonesia) have indicated varying degrees of unwillingness to join at this time what might be construed as an anti-Communist bloc in Asia.

India has let it be known, in private messages to Britain, that she cannot accept the chairmanship of the neutral armistice commission for Indochina and simultaneously link herself with an openly anti-Communist anti-Chinese alliance.

Vietnamese Ask U.S. Aid In Evacuation

SAIGON, Indochina, Aug. 6 (AP)—France and Viet Nam have asked the United States to help evacuate 100,000 Vietnamese within 30 days from the Communist-ruled territory north of the 17th parallel, the American Embassy announced today.

The 100,000 to be moved from the North Viet Nam area, which goes to the Communist-led Vietminh under the Geneva cease-fire, are in addition to military personnel and their families.

French figures showed that up to yesterday morning they had moved 15,843 civilians by military transport from north Viet Nam.

Ex-Sergeant Says Jenner Got Drunk While Officer

WASHINGTON, Aug. 6 (AP)—A witness turned on Sen. Jenner (R-Ind) at a Senate hearing today and accused the senator of "drunk and disorderly" conduct as an Army officer in England during World War II. Jenner called him a liar.

"I had to pull him out of a pub—tight as hell," shouted the witness, William P. Gandall.

"You know you are lying", Jenner, chairman of the Senate Internal Security subcommittee, said in calm tones.

CAPTAIN OF NIGHT

Gandall — a husky ex-sergeant who refused to say if he ever was a Communist—shot back:

"Many a sergeant saw you drunk and disorderly. We didn't call you the captain of the night for nothing."

Jenner, who held the Army rank of captain, told reporters later he was adjutant at Marbury Hall Reception Center in England at the time Gandall was a sergeant there, but said he didn't remember Gandall.

In the hearing itself Jenner brushed aside Gandall's accusations, telling him: "You are just trying to make a scene."

I. & E. PROGRAM

The hearing was part of the subcommittee's investigation of alleged subversive influences in the Army's Information and Education program.

Jenner and subcommittee Counsel Alva C. Carpenter brought out that Gandall delivered talks and did other work in the I. & E. program despite past association with groups which have been cited as subversive.

Gandall testified he was an organizer in the 1930s for the Workers Alliance, later cited by two attorneys general as Communist-penetrated. He said he is not a Communist now, but refused on the ground of possible self-incrimination to say whether he used to be a Communist or whether he served with the Abraham Lincoln Brigade in the Spanish civil war.

Ike Undecided On 1956 Race, Adams Says

WASHINGTON, Aug. 6 (AP)—President Eisenhower was represented today by his right-hand man as being undecided whether to seek a second term in the White House.

The President's decision "is not yet made" but he is "turning it over in his mind," Sherman Adams, assistant to the President, said in an interview with Rep. Ostertag (R-NY) transcribed for telecast over station WBEN-TV in Buffalo and WHAM-TV in Rochester.

Adams said he doesn't know what the President will decide to do but "obviously, there are certain conditions under which he might have considerable reluctance to offer himself."

He added that the President and Mrs. Eisenhower "have talked over their life in the White House and I think, on the whole, they've had a pretty good time of it."

When the human eye is at rest it normally is focused on objects 20 feet or more away.

Panel Okays $2.9 Billion For New Aid

WASHINGTON, Aug. 6 (AP)—The Senate Appropriations Committee voted today to provide $2,990,824,816 for new foreign aid spending this year, $365,488,565 more than approved by the House.

It also approved for military, economic and technical assistance the full $2,582,063,728 left over from previous appropriations. The House had voted only $2,312,475,879.

The committee action came on a bill providing actual funds for the air program. This measure carries $63,743,154 less than the compromise authorization of $3,054,568,000 approved by a House-Senate conference committee.

The money bill now goes to the Senate floor and then will follow the authorization bill into conference committee for adjustment of the House and Senate differences.

Chicagoan Puts Off Channel Swim Try

CALAIS, France, Aug. 6 (AP)—Glen Burlingame of Chicago tonight postponed his fourth attempt to swim the English Channel because of trouble with the boat to accompany him.

Dior's Bra Is Still Top Secret But Facsimile Flattens Everything

By PEGGY LAMSON

PARIS, Aug. 6 (AP)—Women who want to try for Christian Dior's new "flat look" soon can buy a reasonable facsimile of his celebrated — but still secret — underthing in the United States.

The race for details of the Dior brassiere is approaching the intensity of a hunt for blueprints of the H-bomb. Spies are all over town.

This reporter cornered one Mme. le Faucheur in her Paris shop today. She had been identified as a Dior associate, one of those responsible for the undergarments worn by his mannequins.

SEPARATE GIRDLE

She disclaimed any connection with designing it, but acknowledged that she did create a separate small girdle which the mannequins wore under the garment to bind their hips more securely.

Then she disclosed that she has manufactured a garment similar to Dior's, for sale in the United States. She finally agreed to let me see this.

It is an all-in-one foundation that covers and straightens everything from the bust to the thighs, a long, narrow whalebone affair.

It comes down much further than the ordinary girdle and has an elaborate boned superstructure, starting from well below the waist and building up to the brassiere. This is only a half bra—the bottom half. It is composed of two wired half-cups, reinforced with a firm fabric calculated to flatten the most resistant curves.

SEMI-CIRCULAR CUPS

The straight tops of the semi-circular cups give that part of the bust which won't fit into the brassiere a little fredom. After all, Mme. le Faucheur pointed out, it has to go somewhere.

Only a one-piece garment, she said, would give the desired effect, since shoulder straps alone would not be strong enough to raise the bust a minimum of 2½ inches above its normal line. A push, a shove and ironclad support from below is clearly necessary.

The surplus fullness, Mme. le Faucheur explained, will make a bulge just about collarbone level, well out of danger of interfering with the flat look.

Her own foundation, she said, will be distributed in the United States by Saks Fifth Avenue and I. Magnin stores, covering the East and West Coasts and points between. She declined to give details on how it differs from Dior's.

Loser at Polls Is Held as Police Slayer

LEXINGTON, Tenn., Aug. 6 (AP)—A Korea veteran who lost his wife in an "Enoch Arden" case allegedly killed a policeman early today after he lost an election and was captured 12 hours later by state troopers.

The embittered slaying suspect, James Cogburn, was found cowering in a ditch after he and two companions exchanged shots with state police who cornered them in a barn.

His brother, Roy Cogburn, was also captured after being wounded in the arm. The third gunman, as yet unidentified, was believed still hiding in the area. He may have been wounded, officers said.

Patrolman Arthur Gurley was shot to death and Police Chief Clovis Stanfield critically wounded in a gun battle with Cogburn earlier at the Henderson County Court House, officers said.

Cogburn received only 100 out of 3,000 votes cast in yesterday's Democratic primary, running last in a field of three.

Cogburn was reported missing in action during the Korean War while he actually was a prisoner of the Reds. His wife, Ava Nell, waited a year and married James Hern, believing her first husband dead.

Then Cogburn turned up in the POW lists and came home like the fictional Enoch Arden to find his wife remarried. Ava Nell divorced him and remarried Hern, saying "I never loved" Cogburn as she did her second husband.

B-47 Stratojets Going to England Base

WASHINGTON, Aug. 6 (AP)—The Strategic Air Command's 43rd Bomber Wing, equipped with B-47 Stratojets, will go to England early next month to replace the 320th Wing now training overseas.

The 43rd is now stationed at Davis-Monthan Base, Tucson, Arizona.

The Air Force has been rotating bomber wings to England for several years, each unit usually remaining overseas for 90 days.

Experts on human fertility say U.S. couples must average 2.1 children if they are to replace themselves in the population.

A total eclipse of the sun can occur only when the moon is close to the earth. Eclipses which occur at times in the moon's cycle when it is far away are annular—a rim of the sun showing around the moon's shadow.

(ADVERTISEMENT)
Don't Neglect Slipping FALSE TEETH
Do false teeth drop, slip or wobble when you talk, eat, laugh or sneeze? Don't be annoyed and embarrassed by such handicaps. FASTEETH, an alkaline (non-acid) powder to sprinkle on your plates, keeps false teeth more firmly set. Gives confident feeling of security and added comfort. No gummy, gooey, pasty taste or feeling. Get FASTEETH today at any drug counter.

(Advertisement) (Advertisement)

"SURE I'M GOING TO COLLEGE!"
Isn't it wonderful—that feeling you get when you *know* your future is being provided for? Yes, this little girl *will* go to college, because her Daddy just opened a savings account for her at The First National Bank. The Man With a Plan for Savings Accounts at any First National office can help you get the things you want, too . . . with the money you save according to the Savings Plan he'll work out for *you*. Let The Man With a Plan for *your* Savings Account get you started *today*. He's at your neighborhood First National Bank.
Member F.D.I.C.

OLD LOG CABIN IS AN OLD FRIEND WITH A NEW VALUE
6 years old
Straight Bourbon Whiskey

STRAIGHT BOURBON WHISKEY • 86 PROOF
NATIONAL DISTILLERS PROD. CORP., N.Y.

DUCKETT'S
Clearance for Inventory
PRICES GOOD THROUGH AUG. 13
save 33⅓%
100 PAIR MEN'S DRESS & WORK OXFORDS
discounted styles, broken sizes

FARRIS PICNIC JUGS ½-Gal. Reg. $2.25—Special ..... $1.25 — 1 Gal. Size $2.25
TRIP ICER—Junior Size. Reg. $12.95—Special ..... $8.95 — Senior Size $12.95
ICE CHEST—5 Only. Large Size. Reg. $8.75—Special $5.75
150 ONLY FOAM RUBBER PILLOWS REG. 2.98 SPECIAL $1.49
200 ONLY GENUINE ARMY SEAMED BLANKETS REG. 7.95 SPECIAL $5.95
800 PRS. KHAKI AND GREY PANTS REG. 2.98 2 PAIR $5.00
LARGE SELECTION WORK SHOES AND BOOTS $4.95 TO $13.95
BUY YOUR WINTER JACKET while our stocks are complete. Use our convenient Lay-Away plan
ALL FISHING SUPPLIES 33⅓% OFF REGULAR PRICE
OPEN FRIDAY NIGHTS
DUCKETT'S
Things for Work — ARMY STORE, INC. Mail Orders Filled 90 Alabama St., S. W. — Things for Play

munford DO IT YOURSELF STORE
DO IT BETTER! Do it yourself AND SAVE!
MAKO Coronet THRIFT PLASTIC WALL TILE
Tile for 6x5 Bath Only $26.60
Do it yourself and save money! Ideal for your kitchen or bath and not expensive. Has beveled edges, resistant to stain, easy to install—easy to clean. 8 beautiful permanent colors. 35c Square Foot
INSTALL THE NEW MIRACLE HAKO VINYLFLEX PLASTIC FLOOR TILE
• Easy to install • 12 beautiful colors • Damp mop cleans • Greaseproof • Install on wood or concrete
15c EACH 9x9 TILE
munford DO-IT-YOURSELF STORES
952 Gordon St. 3021 Peachtree Rd. Buckhead — Trade Mark Pending — 111 W. Ponce de Leon Decatur 1709 Roswell St., Marietta

Mrs. Thomas, 2 Jewelers' Mother, Dies

Mrs. Nannie Alexander Thomas, 79, of 375 Mathewson Pl., SW, mother of two Atlanta jewelers, died Friday in a private hospital after an illness of 10 days.

She was the mother of Walter R. Thomas and Fred M. Thomas. The former is owner of the Myron B. Freeman & Bros. and the Walter R. Thomas jewelry stores.

Born in Gainesville, she had lived in Atlanta most of her life. She was a member of the Capitol Avenue Baptist Church for 47 years and had been an active member in its T. E. L. class.

Mrs. Thomas had attended Brenau College.

Funeral services will be held at 4 p.m. Saturday in the Capitol Avenue Baptist Church. The Rev. R. L. O'Brien and Dr. Dick Hall will officiate. Burial will be in Westview Cemetery.

Besides her sons, she is survived by a daughter, Mrs. Edgar G. Barrett; four grandchildren, two great-grandchildren, and several nieces and nephews.

Dr. I. N. Ranes, Milledgeville Dentist, Dies

Dr. Ivey Newton Ranes, 55, Milledgeville dentist, died unexpectedly Thursday in his office.

Born in Wake Forest, N.C., he attended Wake Forest College and the Atlanta Dental College. He had practiced in Barnesville, Athens, Atlanta and Milledgeville.

Dr. Ranes was a member of the First Baptist Church in Barnesville and the Athens Country Club. He was formerly a captain in the National Guard.

Funeral services will be held at 4 p.m. Saturday in the chapel of Henry M. Blanchard & Son. The Rev. Harry Spivey will officiate. Burial will be in Westview Cemetery.

Surviving are his wife, the former Flora Richardson; and a brother, W. C. Ranes of Tarboro, North Carolina.

On Dean's List

Martena Parker, daughter of Mr. and Mrs. Parker Starr of 648 Orme Cir., NE, has been named to the dean's list at the University of Cincinnati. She is a student in the university's college of arts and sciences.

Other Obituaries On Page 14

McRae Says Candler Got 'Fabulous' Sums

Charges that DeKalb County Commissioner Scott Candler "made a fabulous sum of money and forgot to tell Uncle Sam about it" were made Friday night by William G. McRae, candidate for the commission post.

Speaking at a rally on the south side of the DeKalb County Courthouse in Decatur, McRae, nearing the completion of an hour-long speech, said:

"I'm going to give you that income tax stew that I advertised on the menu.

'FABULOUS'

"The county commissioner of this county during the years 1946 to 1949—required to devote his full and exclusive time to the duties of his office, and being paid $10,000 a year by the taxpayers for that purpose—during those four years made a fabulous sum of money and forgot to tell Uncle Sam about it.

"He made an income tax return on which he paid on his salary, so forth, but he failed to return . . . other money that he got, and Uncle Sam made him pay and here's what he paid.

"The records on this are in the Internal Revenue Bureau in Atlanta and Washington, DC.: $30,025.23 additional income tax, $12,448.67 in penalties and interest.

"And he agreed to this settlement and paid it.

"It's not for me to say where he got the money. It's up to him to explain his integrity to the people of this county.

SEES PROGRESS

"Now I have entered this campaign because I believe the people needed a leader to bring them out of the conditions that exist so that DeKalb County in the future may with pride and honesty and sincerity of purpose look forward to a great deal of progress."

McRae, who also charged that floodlights on the court house lawn were ordered turned off by Candler Friday night when he spoke, further said that Candler was "spending the taxpayer's money on political propanganda" and that Candler "put the issue of integrity into this race."

Illumination for the speaker's rostrum was rigged up from an amplifier truck. The speech was interrupted by a brief, light rainfall.

McRae said he would appear on 12 television programs in the closing days of the campaign in which to date he has lashed out a "one man government," advocating a three-member commission form of government for DeKalb County.

Arnold Hamner Bound Over on Pastor's Charge

Constitution State News Service

LAWRENCEVILLE, Aug. 6—Arnold E. Hamner, wealthy Buford timberman and member of the Buford City Commission, has posted $25,000 in bonds after being bound over to Superior Court in an assault case here.

Hamner is accused of assaulting the Rev. Henry Walker, Buford Methodist minister.

Justice of the Peace H. Rhodes Jordan set bonds of $10,000 each on two peace warrants — one sworn out by the Rev. Mr. Walker and the other by members of the church Board of Stewards.

Obituaries

Mrs. Rose Herrington

MACON, Aug. 6—Mrs. Rose C. Herrington died Friday at her residence here.

Funeral services will be held at 3 p.m. Sunday at St. Paul's Episcopal Church here. Burial will be in Rose Hill Cemetery, Macon, with Hart Mortuary in charge of arrangements.

Mrs. Herrington, widow of Bert Herrington, is survived by a son, Herbert C. Herrington of Macon, and two sisters, Mrs. G. C. Copeland, Macon, and Mrs. L. H. Cleveland, Chattanooga.

Robert F. Garner

Robert F. Garner, 86, of 770 Dill Ave., SW, died Friday in a private hospital after several months' illness.

A native of Marietta, he had lived in Atlanta for 40 years. Mr. Garner was a retired salesman.

Surviving are a daughter, Mrs. Lottie Garner Bankston; a grandson, William H. Garner; a granddaughter, Mrs. C. W. Skeene Jr.; and two great-grandchildren, all of Atlanta.

Funeral arrangements will be announced by H. M. Patterson & Son.

Mrs. Lorena G. Hagan

Mrs. Lorena Bailey Hagan, 84, of Atlanta died Friday afternoon in a private sanitarium after a long illness.

Graveside services will be held at 4 p.m. Saturday in Crest Lawn Cemetery. The Rev. Phil Jones will officiate.

Mrs. Hagan was born in Fulton County and had lived in the Atlanta area all her life.

Surviving are three nieces, Mrs. L. W. Pierce, Mrs. A. R. Hagan, Mrs. W. R. Armistead, and a nephew, J. R. Bailey, all of Atlanta.

Grady L. Kines

Grady L. Kines, 49, of 303 Oakland Ave., SE, a driver for the Pilot Freight Lines, died Friday in a private hospital.

Funeral services will be held at 2 p.m. Sunday in Cherokee Avenue Baptist Church. The Rev. Willard Wyatt, the Rev. H. V. Echols and the Rev. J. H. Lawson will officiate. Burial will be in Hillcrest Cemetery.

A native of Walton County, Mr. Kines was a member of McDonald Memorial Baptist Church.

Surviving are his wife; three daughters, Mrs. W. H. Norris of Forest Park, Mrs. H. T. White of Smyrna and Mrs. Richard Bowerman of Hastings, Mich.; four brothers, E. T. Kines of Atlanta, Clemmons Kines of Chattanooga, Tenn., Claude Kines of Covington and Joe Kines of Charlotte, N.C.; two sisters, Mrs. Ralph Cason of Marietta and Mrs. Harold Johnson of Monroe; five grandchildren, and several nieces and nephews.

Quintuplet Emilie Dies In Canada

Continued from Page 1

moned from Ste. Agathe but when he reached her bedside about 10:30 a.m. he pronounced her dead.

The four survivors of the quints, Yvonne, Marie, Cecile and Annette, as well as her seven other brothers and sisters were reported deeply shocked.

The Dionne quintuplets, born May 28, 1934, made medical history. At the time there was authentic record of only between 32 and 35 such births, but none had lived to maturity.

The disruption of the Dionne quintuplets by death leaves the Diligenti quintuplets—two boys and three girls—of Buenos Aires, Argentina, as the only known living quintuplets. The Diligentis celebrated their 11th birthday July 15.

BORN IN BACKWOODS

The Dionnes weighed collectively only 11½ pounds six days after their birth. Because of their backwoods surroundings on the 200-acre farm of their father, who had seven older children to provide for, the quints were not weighed at birth.

Dr. Allan Dafoe, an obscure country physician, took charge, however, and pulled them through infancy despite all the hazards and handicaps. Dr. Dafoe died at North Bay, Ont., at the age of 60 in June 1943. Like the quintuplets, he had become famous.

The Dionnes became healthy, normal children, unique in medical annals.

They also aroused enormous curiousity. Tourists flocked to the Dionne home to catch a glimpse of the famous infants. They were made wards of the state to protect them from exploitation and kept in a special hospital all their own.

LIVED IN MANSION

In 1944, however, the Ontario Legislature made the father the sole guardian of his by then wealthy quints. At that time the quintuplets had an estimated annual income of $50,000 plus a reserve in the neighborhood of one million dollars.

The parents and the seven other children — Ernest, Rose, Therese, Daniel, Pauline, Oliva, Jr., and Victor — lived in an $80,000 stucco and stone mansion, which had been built with quintuplet income.

More than 500,000 persons surged down the sandy road at Callander to see the quintuplets in the summer of 1935. In their first 2½ years, the little sisters received a half million dollars as movie stars and as endorsers of soap and other products used in their care.

Thus was answered Oliva's despairing first question, "How can I support so many?" when informed back in 1934 that he was the father of quintuplets.

SIGNING AUTOGRAPHS

Soon he was collecting $100 a day just singing his autograph.

Dr. Dafoe disclosed that he entered the births on his records in this prosaic fashion: "May 28, 1934; Oliva Dionne, 5F."

The mother, Elzire, believing she must die, whispered to the neighbor women at her side:

"Were they — triplets?"

And the neighbor replied, "yes, Elzire, triplets — and two more."

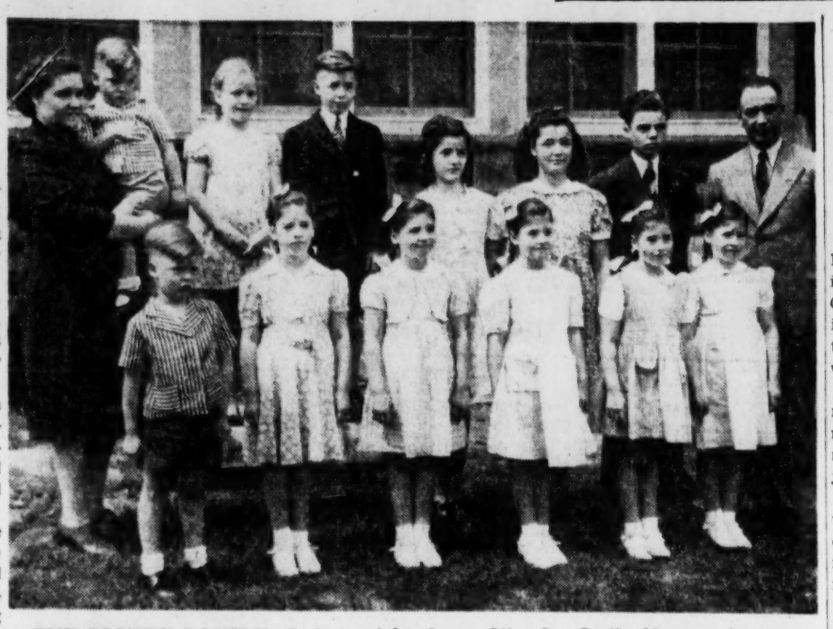

THE DIONNE FAMILY—Left to right, front: Oliva Jr., Cecile, Yvonne, Annette, Marie and Emilie. Rear: Mrs. Dionne with Victor; Pauline, Daniel, Therese, Rose, Ernest and Papa Oliva.

QUINTUPLETS POSED WITH CAKES ON THEIR FIRST BIRTHDAY

Lined Up for Photographers, Cecile and Yvonne Couldn't Wait

AT 2 WITH DOCTOR

Emilie and Dr. A. R. Dafoe

FIRST PICTURE AFTER HISTORIC BIRTH

Mrs. Dionne With Five Tiny Girls

Biographer Grieves Over Quint's Death

The Atlanta woman who has served as the official biographer of the Dionne Quints for the past 20 years, and who said she probably knew them better than any person except members of the family, said she was "very shocked and very grieved" to learn of Emilie's sudden death Friday.

Miss Lillian Barker of 121 Fifth St., NE, has covered a total of 45 newspaper and magazine assignments on the famous girls, living in their home for "weeks and months at a time," she said.

She last saw them in November 1953, when another quint, Marie, entered a Nicolet, Que., convent to become a Roman Catholic nun.

Emilie was ailing at the time, she said, and was the only one of the quints who did not accompany Marie to the convent.

Miss Barker said she had not heard from Emilie "in quite a little while," although she had at one time corresponded regularly with her. She said she had known Emilie was in poor health for some time, but did not realize the illness was of such a serious nature.

She said she understood the parents did not wish to have the details of Emilie's death revealed.

Miss Barker said she would not attend Emilie's funeral.

The number of typewriters and mimeograph machines aboard the battleship Missouri is larger than

Candidates Pledge Aid For Schools

Continued from Page 1

gram for continuing segregation, and outlined an educational plan including free milk to children in the first grades, equal opportunities for high school education and adequate salaries for teachers.

Ed Barfield promised he would "exert every effort to assist our education program.

Mrs. Grace Wilkey Thomas said she favored abiding by the Supreme Court's segregation decision and advocated "improved educational facilities."

The GEA pamphlet did not express a preference for any candidate.

In Atlanta, the Thompson headquarters announced that five more Georgia weekly newspapers have endorsed Thompson for governor. They are the Fitzgerald Herald, the Dahlonega Nugget, the Metter Advertiser, the Cleveland Courier and the Hinesville Herald.

Another newspaper, the Screven County News at Sylvania, endorsed Griffin for governor, his headquarters reported.

Can't Talk To Garrett, Probe Told

Continued from Page 1

Ferrell in Phenix City to Garrett in Birmingham. Ferrell, Russell County circuit solicitor, also was indicted on vote fraud charges by the Jefferson County grand jury which indicted Garrett.

Meanwhile, National Guardsmen Friday began service of more than 800 subpoenas for witnesses to testify before a grand jury that meets here Monday.

The grand jury is expected to take up the Patterson murder case as well as hundreds of cases involving vice and political corruption.

Sykes indicated Friday he believes the Patterson killer is still in Phenix City. He said he is not worried about the killer leaving the city before he can be arrested.

Sykes would not say when he expected charges to be made in the murder case.

Thief Snatches Purse of Woman Kneeling To Pray

While an Atlanta housewife was on her knees praying in church Friday, a thief took her pocketbook containing $14 and personal papers, police said.

Mrs. W. A. Hewer of 100 Montgomery Ferry Dr., NE, told Detectives Henley Wilbur and R. B. Moore that she entered the Sacred Heart Church at 8:30 a.m. Friday for worship.

Mrs. Hewes said she saw a tall woman with a white handkerchief around her head walking out with the handbag. Mrs. Hewes chased her but fell at the front steps.

Detectives quoted church officials as saying two other such incidents have occurred recently.

REFINANCE
BUY—REPAIR
CONSOLIDATE DEBTS
FREE ESTIMATES
STANDARD
Federal Savings & Loan Ass'n
48 Broad St. Grant Bldg MA 6619

The Walter R. Thomas
AND THE
Myron E. Freeman Stores
In the Atlanta Area
Will Close Saturday,
Aug. 7th, at 3:30 P. M.
For the Funeral of
MRS. NANNIE ALEXANDER THOMAS
Mother of Mr. Walter R. Thomas

OUTSIDE WHITE HOUSE PAINT $1.95 Gal.
REGULAR 4.95 HEAVY-BODIED PAINT
Flat Wall Paint — Green, Rose, Grey, Peach, Blue, Yellow 2.45 Gal.
NATIONAL ADV. PAINT — For Brick, Basements, Siding (Asbestos and Stucco) Palm Green 1.95 Gal.
DOUBLE DECK BUNK BEDS — W/Two New Mattresses 31.95
Men's National Adv. BEDROOM SLIPPERS — Reg. $4.95 $2.45
GROUP ASSORTED MEN'S SAMPLE DRESS SHOES — A $7.95 Value $4.45
Work Clothes — Army Khaki Shirts & Pant 5.50 BOTH; Fatigue Shirts & Pants 5.25 BOTH
All-Metal Child's ROLL-AWAY BEDS — With new mattresses $8.95
SLEEPING BAG — Cotton Filled, Ground Cloth $8.95
Foam Rubber — All Sizes and Thicknesses, Make Your Own Cushion 97¢ Lb.
32-PIECE DISH SET — White Only $1.95
Gov't Re-Issue Bed Sheets — All Sizes 97¢ Ea.
Army Tennis Shoes, 9-10-11 1.29
Navy Hammocks, new 3.95
Air Mattress, plastic 4.95
Pup Tents, poles and pegs 4.95
Mae West Preservers 1.95
GI Blankets, 100% wool 5.95
Folding Cots 5.45
Gov't Surplus Boat Trailer Tire & Wheels — Size 18x5.50 $10.00 Ea.
TENTION-TITE ALUMINUM SCREENS — All Sizes 97¢ Ea.
UNITED SUPPLY CO.
Atlanta's Largest Army & Navy Store
435 W. PEACHTREE ST. (Old Robert Hall Bldg.)

Atlanta's Nicest
DISH GARDENS
$5.00 to 25.00
For Hospitals, Birthdays, Anniversaries
Long-Lasting Arrangements
SCHUKRAFT'S FLORISTS
Growers and Designers
1050 Cascade Ave., S. W. FR. 2684
OPEN SUNDAYS 'TIL NOON

Your Old Washer is Worth $60.95
on the NEW NORGE
"PUSH BUTTON" WASHER!
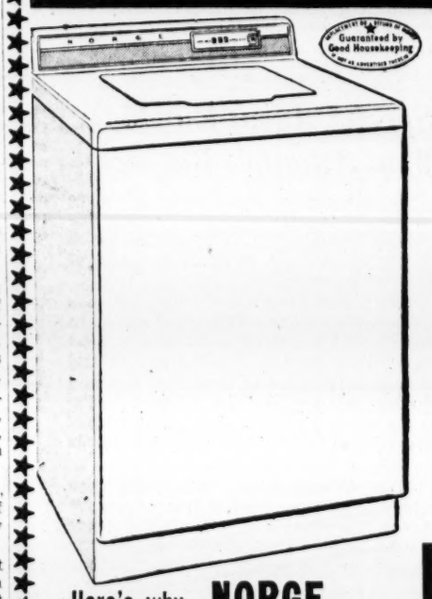
Regular Price . . . $229.95
Allowance for your old washer $60.95
YOU PAY ONLY
$169.00
Nothing Down When You Trade In Your Old Washer
Small Weekly Payments
Here's why NORGE gets clothes cleaner, quicker!
• PUSH-BUTTON CONTROL . . . controls operation of washer with fingertip ease!
• EXCLUSIVE DOUBLE 4-VANE AGITATOR . . . produces thorough yet gentle wave-wash action . . . gets clothes cleaner!
• POSITIVE RINSE ACTION . . . rinses clothes whiter and brighter!
• SUPER-SPIN . . . tangle-free, super-gentle even for delicate lingerie.
• Roomy, smooth surfaced porcelain tub . . . holds 9 pounds of dry clothes.
Now it's easier than ever for you to own and enjoy a new Norge "Push Button" Washer. Trade-in your old washer for the pleasures of easy, effortless fingertip control washing. Don't delay it another day! Get the new Norge "Push Button" Washer now during our terrific trade-in allowance offer!
NEW NORGE "PORT-A-BASE SAVES YOU SPACE!
Norge "PORT-A-BASE" with easy-rolling casters and automatic leveling device makes your Norge Washer portable.
OPEN MONDAY AND FRIDAY TILL 8:30
This Offer for Limited Time Only
AMERICAN SERVICE COMPANY
Available in Our Newnan and Columbus Stores
This Offer for Limited Time Only
878 Memorial Drive, S. E. MA. 6371

THE ATLANTA CONSTITUTION

For 87 Years The South's Standard Newspaper

CLARK HOWELL, Publisher — RALPH McGILL, Editor

Established June 16, 1868

Issued daily except New Year's, July 4, Labor Day, Thanksgiving and Christmas and entered as second-class matter at the Post Office at Atlanta under Act of March 3, 1879.

The Atlanta Constitution (morning), and The Atlanta Journal (evening), and The Atlanta Constitution and The Atlanta Journal (Sunday), published by Atlanta Newspapers, Inc., 10 Forsyth St., Atlanta, Georgia.

Subscription rates by carrier: Morning and Sunday or evening and Sunday, 1 week, 45c; 1 month, $1.95; 3 months, $5.85; 6 months, $11.70; 1 year, $23.40. Morning or evening, daily only, 1 week, 30c; 1 month, $1.30; 3 months $3.90; 6 months, $7.80; 1 year, $15.60. Morning, evening and Sunday (13 issues), 1 week, 75c; 1 month, $3.25; 3 months, $9.75; 6 months, $19.50; 1 year, $39.00. Subscription prices by mail on request. Single copies: Daily, 5c; Sunday, 15c, plus 3% sales tax on sales and deliveries made within the State of Georgia.

Tennessee Voters Reject Foolishness

Tennessee Democrats renominated Sen. Estes Kefauver as their candidate in the November election—a nomination tantamount to election.

Senator Kefauver defeated Congressman Pat Sutton, who campaigned on a platform which was so Republican that the Republican newspaper, the Knoxville Journal, endorsed him and Republicans participated in the primary in his behalf.

As issues he chose to charge that Sen. Kefauver was a left winger and a radical and that the people of Tennessee had a choice between Americanism and left-wing anti-Americanism.

The people of Tennessee repudiated this foolishness by a huge majority of more than 100,000 votes.

Sutton lost ground after an early spurt.

That ubiquitous "Texas millionaire money" reportedly was behind him. So, it was charged, was underworld money seeking to defeat Kefauver whose Senate investigation of underworld influences in politics made him a national figure.

Chiefly, however, Tennessee was angry about the national administration's attacks on TVA and the apparent plan to destroy it by indirect methods which would, in effect, make of it a captive, caged instrument of service.

So angry were they that they also gave Gov. Clement, incumbent, an even greater majority than Kefauver because he, Gov. Clement, had openly joined in the fight for TVA.

It was a healthy election result—good for the nation.

* * *

Why Not Zone Streets As Well as Property?

After all these years it may come to pass that some of Atlanta's congested streets will be rid of trucks.

The Atlanta Traffic Commission is studying a plan to speed traffic in the downtown area by barring heavy trucks from sections devoted to business rather than industry.

The plan is being worked out by traffic engineers in cooperation with members of the trucking industry. The details are not yet definite enough to merit either commendation or condemnation. The fact that the matter is being considered, however, is a step along the right road.

Trucks are as necessary to the economy as railroads and airlines. Unfortunately for the truckers' public relations, trucks seem to be constantly in the way, whereas other carriers move in orbits removed from traffic jams.

Closing the main business district to wandering trucks and trucks in transit will be fine. Another thing that should be given consideration is limiting the number of roadways between downtown Atlanta and suburban areas that can be used by truckers.

Truckers are among the best drivers on the roads. While their intentions may be of the finest, the sheer bulk and clumsiness of their vehicles slows traffic and creates unnecessary hazards.

Certainly Atlanta has many streets that can be reserved for private cars, with enough streets left over for the free, economical circulation of commercial vehicles.

* * *

Reds Show They Fear The Power of Food

The Communists do some surprising things. If their diplomatic successes did not prove differently, sometimes they would appear to be utterly stupid. This makes it all the more difficult to understand the workings of the Communist mind.

Thursday Moscow asked for another Big Four conference to discuss the future of Germany and to lay plans for a giant security pact for the continent of Europe. It could have but one purpose—to prevent a favorable vote in the French parliament on EDC and to destroy, if possible, NATO itself.

Considering the way things have been going, they might very well accomplish these objectives. If they do, it is only a matter of time before all Europe will be Communist.

Friday the Soviets did another surprising thing. They reversed their previous rejection of United States offers of food to East German flood victims. It would be interesting to know what entered into their calculations. They've figured some way to save their faces.

They doubtless remember what happened last year when they did reject our food offers. Thousands braved the wrath of police and soldiers to come over to West Berlin to get the food themselves. The story of this food march backfired all over the Soviet Union.

This time they have decided to accept. It would be a safe bet that there will be strings attached. No beneficiary of the food will know its origin, if the Reds can prevent it. Distribution will be made by the Communists, who'll reap the credit for feeding the distressed. The Reds accept nothing they cannot turn to their own advantage—including food.

* * *

Marines' Shining Hour Came on Guadalcanal

Twelve years ago today the United States Marines hit the beaches of Guadalcanal.

For six months they fought there in the festering jungles, lacking medical supplies; pitifully short of air support, lacking adequate naval patrol assistance, short, too, of intelligence reports as to terrain and Japanese forces.

They were up against a brand-new technique of war. The fighting was constantly in a critical phase from August 7 well into October.

No troops, of any nation, did better fighting under more distressing conditions than did the United States Marines at Guadalcanal. When they had done the job the long, bitter weeks of defeat had ended. The tide of war in the Pacific had turned.

* * *

Helicopter Descended With Angels of Mercy

The locomotive engineer who laid on the whistle cord in the middle of the night to arouse the occupants of the farmhouse burning beside the tracks has earned his place in the annals. So has the passing motorist who sounded the alarm under like circumstances.

Now the helicopter has entered the picture as something entirely new in the rural fire alarm and control system.

Flying over Virginia, two Marine airmen, one of them Maj. William Tebow of Georgia, saw below them a small frame house in flames.

They landed the helicopter, carried the occupant of the house, an elderly Negro invalid, to safety, called the fire department and were back in the air before the fireman arrived.

Such incidents may become so frequent as to no longer merit an "unusual," but, for the time being, the chances are the man rescued believes—and we would, too—that the pair who came straight down from the sky to snatch him from the fire were no less than messengers directly commissioned by the Lord.

* * *

Special Agent Hawkins Won Atlanta's Respect

H. O. Hawkins, special agent in charge of the Atlanta office of the Federal Bureau of Investigation, is being transferred to Cleveland, Ohio, as agent in charge of that larger office.

We take it to be a promotion. All such advancement in the FBI is on merit. In the time he has been in Atlanta, Special Agent Hawkins has won the respect and confidence of all who have met him and through his manner and conduct of the office enhanced the already great respect generally entertained for the FBI and its director J. Edgar Hoover.

The Atlanta Constitution joins with others in an expression of best wishes for Agent Hawkins in Cleveland and sends word ahead to that city to roll out the welcome mat for a fine fellow and an able man in a great organization.

The Wrightsville Headlight

Santa Claus Approach Works for Candidates

The other day we got a letter from one of the numerous candidates for governor.

In the letter the ambitious candidate promised us everything he thought we would like to hear.

He told us how he would increase pensions, pave roads past every farm house, increase state services, look after us all. Then, to clinch the matter, he promised to cut down on the sales tax, removing it from necessities.

We feel like sitting down and writing the candidate that we don't believe in Santa Claus.

We are grown now. We know that nobody but us, John Q. Public, pays funds into the state treasury.

We know that if we are to get more services it will be necessary to pay more taxes, not less.

It seems to us most political candidates have a very low idea of the intelligence of the voters.

Judging from the way this Santa Claus business seems to keep on working, they must be right.

Winner and Still Champion

Pulse of the Public

South Carolina Attorney Raps Eastvold For Criticizing Georgia's Eugene Cook

Abbeville, S.C.—I read a news item that Attorney General Don Eastvold of the state of Washington had written Attorney General Eugene Cook a sharply critical letter because Mr. Cook has stated that he does not intend to invite Attorney General Brownell to attend the December meeting of the national organization of attorneys general to be held this year in Biloxi, Miss.

No doubt, Mr. Cook feels as he does toward Mr. Brownell because of the U.S. Attorney General's work on the school segregation case, Mr. Cook having stated bluntly and emphatically his and Georgia's course of action as far as having integrated schools is concerned.

I thought it rather singular that the first state attorney general to take Mr. Cook to task on the invitation issue was the attorney general of a state having about as small a Negro population percentage-wise as any in the Union.

I don't know Mr. Eastvold's views on the race problem but the chances are he thinks he could—and would, gladly—tell us here in the South exactly how to solve the Negro problem.

ALEX. J. CHALMERS.

* * *

AMVETS Provide Service to Veterans

Atlanta — With WW II and Korea slipping ever deeper into history, most of us have forgotten that many wartime casualties still live and walk among us. The Hoover Commission is attacking the veteran benefits remaining in Veterans Preference. We have also lost track of the fact that veterans need sympathetic assistance now just as urgently as they did when the fighting was still in progress.

For this reason, AMVETS throughout the United States are proud that their National Service Foundation has not relaxed its efforts in behalf of the disabled men, war widows and war orphans. These efforts are centered in a corps of AMVET service officers which the Foundation maintains in 40 states with dollars donated by AMVET members and the general public.

Few veterans are aware of all their rights, and the Veterans Administration has neither personnel nor money enough to inform each veteran of his entitlement.

Much of the required information is available from any AMVETS service officer or your nearest AMVETS Post.

JOHN D. TALLY, Adjutant, AMVETS, Department of Georgia.

* * *

He Still Has Time To Ponder Question

Tifton — In reply to Chester Atkins Jr.'s letter, I wish to say:—Hush your crying! All candidates are not brigands in regard to the recent Supreme Court edict.

It is a month before election date and Atkins can rattle this question around in his head before voting. Were the signers of the Declaration of Independence brigands for refusing to knuckle under to the British Parliament and King George when they thought the best interests of their colonies jeopardized by the acts of the British Government? A lot of people then did want to knuckle under!

MARY McINVALE.

* * *

She Rates Majority On a Low Plane

Atlanta—Hooray! for Mr. Chester Atkins Jr. with whose sentiments on the subject of our gubernatorial candidates I am in complete accord. However, I cannot understand how Mr. Atkins can ask, "Can the State of Georgia allow men with such prejudiced, biased and asinine judgment and opinions to become governor?"

They've been doing it, haven't they, Mr. Atkins? And as long as the majority of the population is prejudiced, biased and, because of their abysmal ignorance, totally incapable of any but asinine judgment, we will continue to have the same breed.

MRS. H. M. ALLMAN.

The Macon Telegraph

Griffin Makes Weak Rebuttal To Pardon Record Charges

The rebuttal which Lt. Gov. Marvin Griffin makes to charges fired at him by House Speaker Fred Hand is so absurd that it is almost humorous.

Candidate Hand made a series of accusations which Georgians will carefully consider. Many of them are substantiated by fact. They deal with the record of Marvin Griffin when he served as executive secretary to Gov. Ed Rivers.

Those were the bleak days when almost 700 pardons were granted criminals—murderers, thieves, law breakers of all sorts—during a short four and a half-month period from Sept. 1940 to Jan. 14, 1941.

The signers of those pardons were Marvin Griffin and Ed Rivers.

Georgians will take serious note of this extensive pardoning spree before they designate one of its perpetrators as their governor.

Candidate Griffin has not and in fact cannot effectively answer these charges.

Instead, typical of his campaign tactics, he attempts to confuse the issue by stirring religious or racial prejudices. In this particular rebuttal it is the religious angle.

Mr. Griffin's counter-charge to Mr. Hand's citing of the pardon record is that the Speaker of the House can't be believed because he "muzzled" Evangelist Billy Graham when he was scheduled to speak to the state legislature.

First, let it be pointed out that the Legislature is not a religious gathering. While Divine guidance is invoked at the opening of daily sessions, the business of the legislators is the conduct of state affairs.

Second, any legislator who so desired could hear Billy Graham or any other preacher at almost any time he chose. The Speaker of the House could hardly regulate the personal life of legislators even if he cared to.

Third, this futile effort to involve Evangelist Graham in state politics purely to promote the interests of one candidate will be resented by church people generally.

Candidate Griffin will have to think of a much better rebuttal than this—if he can.

Asheville Citizen

A writer says the average parent today is doing a better job of child-rearing than the parents of any other generation. Shucks, it's nothing that any ordinary combination of psychologist-coach-teacher-millionaire-and-judo expert could not do.

Harold Martin

Fiend and Sadist, So the Lady Says

Nice letter came in the mail this morning from Mrs. Evans Youngblood, down at Milledgeville, calling me a fiend and sadist. What rouses Mrs. Youngblood's ire, it seems, is a column in this space last week, in which I expressed approval that the army captain and the sergeant, who were tried for making a company of recruits stand at attention in the sun for an hour as punishment for their unsoldierly actions, had been acquitted.

No mother with a son in the service could keep still, Mrs. Youngblood said, after reading such a fiendish article. To which I can only suggest that no father with a son who, in the next couple of years will be in the service, as mine will, could sleep content if the Army had punished the officer and the noncom in question.

I'll admit that making the men stand at attention in the sun was a stupid form of punishment, for it did nothing to make them better soldiers. They'd have been better off if they'd been made to march 20 miles, under full pack, over rough country.

I'm not condoning brutality in the Army. I've served under some tough training officers whom I would have been glad to shoot, if I thought I could get away with it.

I'm merely trying to make the point here again, as I've tried to do before, that you don't make a soldier by petting and pampering him.

For, in Korea, I saw what happened to men who had received the mama's boy training that the Army tried out after the war when they had to ease the grind to keep the volunteers coming. These youngsters didn't have the wind and the stamina to climb to the ridgetops when the Communists were firing down on them. They stayed on the roads and were slaughtered. They walked into ambushes because they didn't know the techniques of scouting and patrolling.

When they went out, at night, to look for the enemy, they got lost and captured, because they couldn't follow a compass course. Their weapons jammed because they'd never been trained to keep them clean.

They didn't lack guts. They just lacked strength to endure hardship because they'd never, in training, been exposed to hardship. They'd had the protection of mamas back home,* who wanted their sons to suffer no fatigue, no stress, no trials in their training. The Army tried to play it that way for awhile. It didn't work. It got men killed.

Now the pendulum has swung the other way. The training is as close to actual combat as it can be made. And every mother should be glad it is. It means her boy, if he ever goes to war, will stand a better chance of coming home.

Leo Aikman

Birdwood Is At Thomasville

A couple of days back the question was raised here: How many Georgians know where Birdwood College is? William M. Towles of 3525 Lacey Circle, Atlanta*, knows and so do others of his religious affiliation, the Primitive Baptist Church. Birdwood is their college. It opens for the first time, in September, in Thomasville at Birdwood, formerly the winter home of W. Cameron Forbes, one-time governor of the Philippine Islands and ambassador to Japan.

The denomination bought the property, buildings and 48 acres in grounds, in 1950 for $80,000. They moved the Mount Carmel Primitive Baptist Church onto the campus from its site seven miles north of Thomasville and have made it a chapel. They have got themselves a junior college curriculum and a faculty. The list of students is growing. Birdwood is about ready to start classes under the leadership of Elder J. Walter Hendricks, president.

"The field is the world," the new school proclaims, coeducational and nondenominational in its appeal to prospects.

*Note: Mr. Towles, native of Butts County and Primitive Baptist Licentiate or licensed preacher, lives in Atlanta, but his post office address is Hapeville. Since the Atlanta limits were extended by the Plan of Improvement, the Hapeville post office has continued to serve a part of the residential area on the south side.

* * *

SHORT SUBJECTS: Waffles, bacon and coffee for 32 people at 2:30 a.m. is a formidable backstage project, but Miss Nancy Cooper of the Theater Under the Stars dancing chorus accomplished it after strenuous rehearsals for "The New Moon." Experience in last year's musicals had taught the young lady how long show practice can last and how hungry the team can get. . . . Wonder if the city has ever thought of using weed killer on the shaggy growth indigenous to the center strip on the four-lane coming into town from the river?

* * *

HIGHLINES: The trend in men's clothes for summer wear is knee-length shorts. Personally, the sooner the better. If five of you men will join us, we'll wear them to work. —Ralph Owen in The North Georgia Tribune.

Civilization is largely a personal matter, after all. Every now and then you run across some fellow who ought to be dating his letters several years B.C. —Harold G. Clarke in The Monroe Advertiser.

A woman who wants to look like an executive might try propping her feet on the washing machine.—Raymond Duncan in The Ellaville Sun.

Charles L. Allen

4 Rules of Thumb To Guide Judgment

When the American philosopher, William Ernest Hocking, asked C. F. Andrews, a missionary, "How do you preach the Gospel to a Hindu?" the missionary responded: "I don't. I preach the Gospel to a man."

There is something in this story which each of us ought to consider. Whether we are preaching the Gospel or whether we are doing any one of a multitude of other things, we ought always to think not so much of Hindus or Democrats or Methodists, but of men.

Too often we put people into categories or we classify them. Long ago Emerson said, "A man is like a bit of Laborador spar, which has no lustre as you turn it in your hand until you come to a particular angle; then it shows deep and beautiful colors."

An individual has a right to be judged as an individual. He stands or falls as an individual. We are too prone to praise or condemn men because of their associations or acquaintances or because of their race or creed or wealth or lack of it.

Not long ago I was speaking with a friend who said that "so-and-so was a wretch of a man." "Why?" I asked. "He must be," was the answer, "for you know he comes from a bad background." Ought we not to reject that kind of talk?

Too many persons whom we admire and respect have overcome the "handicap" of heritage and environment. How many persons have mastered their environment, conquered their background and have risen to positions of influence and good works despite many extenuating circumstances!

Long ago I set for myself certain standards by which I would judge any man I might meet. They are these: (1) What are the best things I can say of him? (2) What circumstances have shaped his character and to what extent is he responsible for them? (3) How has he triumphed over depressing situations to become more than those situations ought to have made him? (4) Would I in a similar circumstance have done better?

These questions help me to judge more generously and more benevolently men whom I meet. They have helped me to look not for weakness but for strength. They urge me to consider every man as an individual who has a right to be known for what he is and not for what we think he ought to be.

One of the most gracious thoughts which any of us could think in regard to another person is this: Let me put myself in his place. Let me see the world through his eyes. Let me, if for only a fleeting moment, feel the pulse beat of his heart. Let me declassify him as a political statistic or as a biological organism or as a sociological problem and let me think of him as a man who needs and deserves my love.

In other words my thoughts toward him must be in terms of the Golden Rule. If we should do this we would find that particular angle of deep and beautiful color in every man.

Calvin Cox

School Costs Mount As Rolls Increase

Business is good in the field of lower education in Georgia. In fact, the common school system is expecting 19,000 new customers this fall. This increase will bring the patronage total to nearly 875,000.

Georgia educators are in a booming business. They can look into the years ahead and see the totals mounting.

Twenty thousand more students are expected next year, 30,000 for each of the four years following, and 40,000 six years from now. This progression is simply a matter of looking at the number of births and projecting the stork set to the time the young 'uns enter school.

The growing number of customers means there'll have to be an increase in the number of teachers to serve them. Nine hundred teachers are being added this fall to the State system. This addition will bring the number of state-aid teachers to 26,797. And this means more money.

The State this fall will begin putting out $5,040,000 more for teachers. About half of this will be for the new teachers and the other half will be for normal salary increases for the present teachers.

These salary increases come about in two ways: (1) Teachers acquire more experience and (2) secure higher certification through added educational background.

About 4 per cent of the teachers each year acquire additional training. By the time the next school session starts, more than three-fourths of Georgia's teachers will have four-year certificates.

There are other costs on the rise along with the cost of more and better teachers. The influx into the schools of this year's sandpile set will mean additional current operating expenses. Lights and other services will be needed for the added classrooms. The State Department of Education has set aside an additional $270,000 for operating expenses. And as new schools are coming into use, bringing consolidation in many instances, transportation costs are rising.

An additional $350,000 has been set aside for transportation. More text books will be required for the growing number of students. So it goes.

Georgia school system will have 15 new buildings in operation by bell time this fall. An additional 15 will be ready by Christmas, and the total is expected to be 60 by the end of the year. Most of these new plants have come into existence through financing of the State School Building Authority.

Always, there are more students. Claude Purcell over at the State Department of Education, who supplied the figures in this look-see, agrees business is booming. And as far as one can look into the future one sees the customers lined up.

Bristol (Tenn.) Herald Courier

Success is built upon small margins. The world's fastest runner can't run 5 per cent faster than thousands of ordinary runners.

Furman BISHER

Sports Editor

A's Traded for Poverty

For what it's worth: Sign of these depressing baseball times: A baseball manufacturing plant had to shut down in Schenectady, N.Y., the other day. . . . Some golf critics carp bitterly about the PGA's dealings with Las Vegas, yet they smile sweetly on these Tam O'Shanter affairs. This is George S. May's baby, and May's gambling activities are both numerous and famous. . . . This is the same May who, seeing young Gardiner Dickinson about to upset his wagered horse, Frank Stranahan, a few years ago, put the pressure on Dickinson with a whispered $1,000 offer if he'd shoot a 68. Dickinson, then three strokes on Stranahan, blew to the wild blue yonder.

My only reaction to these Life magazine baseball equations of Branch Rickey is: PBGH+BR=last place. . . . Perhaps a reason for the poverty-stricken condition of the Philadelphia Macks can be found in a recent box score. The A's were beaten one day by the White Sox with four Mack discards in the lineup, Nellie Fox, Morrie Martin, Ed McGhee and Cass Michaels. . . . And whatever became of Sad Sam Zoldak?

Bisher

The Detroit Lions have uncovered a new quarterback weapon that may be sprung on the College All-Stars next Friday night. The name is Paul Held, a rookie with poise from San Diego State. He's come up at the right time, for Bobby Layne isn't in the best of health. . . . This is the year for Andrew Crevolin, the California auto dealer whose Determine won the Kentucky Derby. He's the money-winningest owner ($653,580) and Determine is the money-winningest horse ($302,400) of the year. . . . Contrast this against the year 1873, when $3,550 was enough to make Rutherford the financial king of the two-year-olds.

Phil Wrigley is only waiting until the end of the season, they say, to sweep out Wid Matthews, the man Branch Rickey trained. This time the front office, not the manager, gets it in the neck. . . . Strange as it may seem, the Yankees are paying the salary of the Dodgers' assistant general manager. That would be Red Patterson, who quit the champs after a hassle with George Weiss, but who's on the Yankee pay roll until Jan. 1. . . . They got out too late with that Willie Mays' song, "Say Hey." Rosemary Clooney beat them to the market with "Say, Hey There."

—A Preacher in the Deacons' Corner

Arthur Howell, of the Atlanta Tennis Association, takes issue with the story that Billy Talbert drew $500 for his Southern Amateur tournament appearance. "He came for nothing but expenses," he said, "and he offered to come for nothing but the good of tennis." . . . There was no intention to criticize either

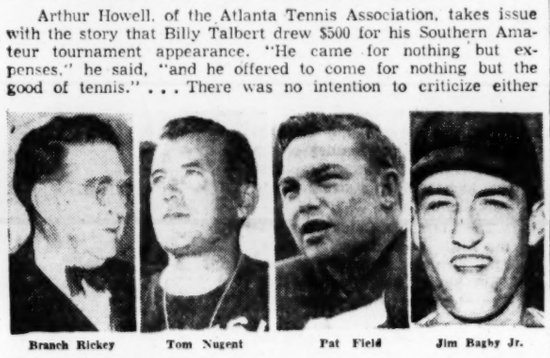

Branch Rickey — Tom Nugent — Pat Field — Jim Bagby Jr.

Talbert or the tennis committee. As Davis Cup captain, Talbert should receive some return for his time donations, otherwise, unless financially independent, how can he eat? . . . The Atlanta group has good intentions and carried them out well in the Southern. There's no doubt, though, that the cost of sponsorship has driven many other tournaments out of business.

Wake Forest College will have a preacher in its basketball corner next season. Bones McKinney, the old pro and head coach Murray Greason's assistant, has been ordained a minister 13 years after he entered college. . . . And the Dexter High School team here in Georgia will be calling on the Lords next season—Roger and Donald, a pair of guards. . . . And whatever became of Olsen's Swedes?

Joe Adcock was only the third modern day major leaguer to hit four home runs in a nine-inning game. Lou Gehrig was the first in '32, then Gil Hodges in '50. Chuck Klein hit four in 10 innings in '36 and fat Pat Seerey did it in 11 in '48. . . . Tom Nugent, the Florida State fireball, was shocked when he picked up one of these football previews and saw himself the favorite in nine of 11 games, including Georgia. All he could mutter was a prepared line which was originally for release in September: "Lack of depth is our problem." . . . "Trabert to See Skin Specialist" (headline)—Too Thin?

—Baseball Is Played for Money

"Craziest play I ever saw in baseball," says new 20-game winner Leo Cristante, "was when I was at Utica. The pitcher made a wild pitch the catcher couldn't touch just as a runner on third broke for home. The catcher, a guy named Marty Martella, stuck a hand behind him for a new ball. The umpire gave it to him. Marty tagged the runner, the forgetful umpire called him out and the dangedest rhubarb you ever saw broke out." . . . Name of the week: Flory Van Donck, a golfer. . . . Financial note: Rogers Hornsby drew $18,000 from the Baltimore Orioles this year, a sort of a legacy from his pal Bill Veeck.

Mail Call: "My dad would like to have read all the nice things said about him. There is one thing he had that few ball players, including me, have today, and that was love of the game. . . . I never heard him say he was underpaid. . . . He loved the game for what it is—a sport, and they need more like him, if the game is to survive. After I saw what getting out of baseball meant to him, I played it strictly for a living. You hear fellows say they'd do this or that just to play baseball. That's a lot of baloney. Sure, you see a lot of kids who don't know the advantage of playing for money, or a lot of old guys like me who play it for fun because we know we're through. But don't ever let most of the ball players tell you they're playing for the love of it."—Jim Bagby Jr.

Tennis a sissy sport? One of the stars of the Camp Stewart team is George Kartalian, the rough-tough Golden Gloves boxing champ. . . . After a spring practice session in '47 at Georgia, linebacker Pat Field, who had been jarred severely trying to tackle an unidentified back in a red shirt, went to Coach Quentin Lumpkin and said: "You ought to keep your eye on that kid. He's a good running prospect." Lumpkin said nothing, but grabbed Field by the arm and led him over to meet "the kid," Frankie Sinkwich, who was trying to get his bum knee in shape for a comeback that never came off. . . . Selah.

Braves Defeat Antonelli

Giants' Lead Cut to Four

NEW YORK, Aug. 6 (AP) — The Milwaukee Braves snapped former teammate Johnny Antonelli's 11-game winning streak and cut New York's National League lead to four games tonight with a 6-5 victory over the Giants before a crowd of 38,485 at the Polo Grounds. The Giants hit four home runs in losing.

Antonelli, who came to the Giants from the Braves during the winter, hadn't lost since May 21, but he couldn't get through the fourth inning tonight.

Behind 2-1 at the time, the left-hander was battered for three solid singles with two out in the fourth and gave way to Al Worthington. The relief man promptly filled the bases with a walk and Eddie Mathews drove home two runs with a single. Hank Aaron followed with a single and Al Corwin took over from Worthington and retired the side.

Al Dark hit a pair of home runs, each with the bases empty, and drove in a third run with a sacrifice fly as the Giants loaded the bases in the seventh.

MILWAUKEE	AB	H	O	A	NEW YORK	AB	H	O	A
Bruton, cf	4	1	4	0	L'kman,1b	5	2	12	1
O'Con'll,2b	4	0	4	4	Dark, ss	4	2	3	3
M'th'ws,3b	4	2	1	2	Th'pson,3b	5	0	3	5
Aaron, lf	5	2	2	0	Rhodes, lf	5	2	2	0
Adcock, 1b	4	1	11	1	Mueller, rf	4	1	3	0
Pafko, rf	4	1	1	0	Mays, cf	3	1	1	0
Logan, ss	4	0	0	4	Will'ms,2b	4	1	4	3
Crandall,c	4	2	3	0	Katt, c	2	1	1	0
Conley, p	3	1	0	0	Antonelli,p	1	0	0	1
Jolly, p	1	0	1	0	W'th'ton,p	0	0	0	0
					Corwin, p	1	0	1	0
					aTaylor	0	0	0	0
					bGardner	0	0	0	0
					Grissom, p	0	0	0	0
					cHofman	1	0	0	0
					McCall, p	0	0	0	1
Totals	37	10	27	12	Totals	35	10	27	14

a-Hit by pitcher for Corwin in 7th.
b-Ran for Taylor in 7th.
c-Grounded out for Grissom in 8th

Milwaukee .....002 400 000—6
New York .....001 010 102—5

2-R—Bruton, O'Connell, Crandall 2, Conley 2, Dark 2, Rhodes, Katt 2, E—Katt, Williams. McCall. RBI—Mathews 3, Dark 3, Bruton, Aaron, Katt, Rhodes 3B—Crandall. HR—Dark 2, Katt, Rhodes. SF—Dark. S—Bruton. DP—Thompson, Williams and Lockman; Mathews, O'Connell and Adcock. Left—Milwaukee 7, New York 9. BB—Conley 3, Jolly 1, Antonelli 1, Worthington 1. SO—Conley 3, Corwin 1, HO—Conley 7 in 6, Jolly 3 in 3, Antonelli 7 in 3 2-3, Worthington 2 in 0 (Faced 3 batters in 4th), Corwin 1 in 3 1-3, Grissom 0 in 1, McCall 0 in 1. R-ER—Conley 3-3, Jolly 2-2, Antonelli 5-3, Worthington 1-1, Corwin 0-0, Grissom 0-0, McCall 0-0. HPB—By Conley (Taylor). PB—Crandall. W—Conley (11-5). L—Antonelli (16-3). U—Warneke, Secory, Goetz, Dascoli. T—2:34. A—38,485.

Morgan, Ashburn Lead Phils' Win

PHILADELPHIA, Aug. 6 (AP)—A run-scoring fourth-inning double by Bob Morgan and a two-run, fifth-inning triple by Richie Ashburn kept the Philadelphia Phillies far enough in front tonight to beat the Chicago Cubs 7-4.

CHICAGO	AB	H	O	A	PHILADELPHIA	AB	H	O	A
Talbot, cf	5	1	0	0	Ashburn,cf	3	1	5	1
Miksis, 3b	4	1	1	2	Morgan,ss	4	2	0	1
Serena, 3b	0	0	0	0	Lopata, c	3	0	4	0
Baker, 2b	5	1	3	4	Hamner,2b	5	3	0	3
Kiner, lf	4	2	3	0	Ennis, rf	5	1	5	0
Sauer, rf	3	1	1	0	Schell, lf	5	3	0	0
Banks, ss	3	2	3	5	Tor'son,1b	2	1	8	0
Bilko, 1b	4	0	8	1	Jones, 3b	3	0	2	4
M'Cul'gh,c	2	0	5	0	Simmons,p	4	0	0	2
Pollet, p	0	0	0	0					
Zick, p	2	0	0	0					
aCooper	1	0	0	0					
Jeffcoat, p	1	0	0	1					
Totals	34	8	24	13	Totals	32	10	27	11

a-Flied out for Zick in 7th.

Chicago .....000 300 010—4
Philadelphia .....310 120 00x—7

2-R—Miksis, Baker, Kiner, Banks, Ashburn, Morgan, Lopata, Hamner, Ennis, Torgeson, Simmons. E—Ennis, McCullough, Baker, Jeffcoat. RBI—Hamner 2, Ennis, Jones, Sauer, Banks, Morgan, Ashburn 2, Kiner. 2B—Hamner, Ennis, Banks, Morgan 2, Talbot. Miksis. 3B—Ashburn. S—Morgan. SF—Sauer. DP—Baker, Banks and Bilko. Left—Chicago 6, Philadelphia 10. BB—Pollet 4, Simmons 2, Zick 2, Jeffcoat 2. SO—Simmons 4, Zick 1, Jeffcoat 1. HO—Pollet 4 in 1 2-3, Zick 5 in 4 1-3, Jeffcoat 1 in 2. R-ER—Pollet 4-4, Zick 3-3, Jeffcoat 0-0, Simmons 4-3. WP—Simmons. W—Simmons (10-9). L—Pollet (6-6). U—Engeln, Stewart, Pinelli, Boggess. T—2:56. A—7,060.

Staff Photo—Floyd Jillson

JIM LASTER (12) RUNS BACK FOURTH-QUARTER INTERCEPTION FOR NORTH

South's John Spooner Makes Tackle; North's Mike Anderson (54) Runs Interference

Lofton Scores Two, North Wins, 12-0

City League Players Sparkle In Annual All-Star Classic

By CHARLIE ROBERTS

Burly Wilbur Lofton, crafty Joe DeLany and five other Atlanta football stalwarts made up a "Big Seven" City League wrecking crew that put the 13th playing of the GACA's All-Star game in the North win column by a 12-0 score at Grant Field Friday night.

Big, 201-pound Lofton, who is Georgia-bound after sparking Grady to the 1953 state Class AA championship, scored both touchdowns, gained 95 yards on 15 bull-like rushes and was the key figure in 68- and 65-yard scoring surges that thrilled a crowd estimated at 18,000.

(North Fulton halfback Joe DeLany was voted the most valuable player in the All-Star game and presented the "Coach and Athlete" trophy. A panel of college coaches making the selection included Charlie Waller of Auburn, Goat McMillan of Clemson and Sterling Dupree of Georgia.)

North Fulton's DeLany, Georgia Tech-bequeathed, gained only 16 net yards from scrimmage but handled all the punt returning chores and let fly a 37-yard southpaw pass to Northside end R. K. Brown that set up the clinching touchdown late in the fourth quarter.

Bass' Gene Reeves quarterbacked both scoring drives, the first one coming in the second stanza, fired a 12-yard aerial to North Fulton end Paul Vickers in the first TD march and sneaked 11 of the final 12 yards on that first big drive.

Murphy's murderous twosome of guard Mike Anderson and tackle Roy Vickery did their part in wrecking the South attack. In that dirty work they were given more than ample help by Agnew Peacock, Athens' end; Dwight Horton, Northside linebacker; Billy Peeples, Griffin linebacker, and Ed Crawford, Decatur center.

Horton and Anderson recovered South fumbles that had telling effect on the outcome, and a late-game pass interception by Newton County's Jimmy Laster not only set the final scoring march in motion but assured the North of taking a 6-5 lead in the series, which also includes the two ties.

Hawkinsville's Billy Crenshaw, who slanted off the tackles for 31 yards on six tries, was the niftiest of the South runners. Albany guard Don Braswell, Macon Lanier guard Will Sanders, Savannah center Elmer Lott and Columbus center Billy Austin were the most destructive up front for the Rebels. Boys' Catholic back Henry Dukes nailed two apparently touchdown-bound Yanks from behind also.

Tifton end Ken Cooper deserves much credit for keeping the score so respectable. His booming punts did the trick. He averaged an even 40 yards on six boots, the longest being a 48-yarder.

It was early in the second quarter before either team made a serious scoring bid. After Cooper's 48-yard punt went out of bounds at the North 32. The Yanks mashed 68 yards to pay dirt on eight plays.

Ellijay's Jack Ledford started it with an 11-yard ramble and Delaney streaked for 12. West Point's Rannie Smith passed to Vickers for nine yards. Lofton rammed for four. Reeves found Vickers open for 12. Lofton got eight, Reeves 11 on a sneak and Lofton barrelled the final yard. Austin blocked the extra point try by LaGrange's Danny Sherrer.

Laster's interception of a pass by Moultrie's Gene Snipes got the four-period scoring burst under way. He zigzagged 22 yards to the North 35 after the catch and seven plays later the North scored again. The 37-yard DeLany-Brown aerial collaboration that carried to the South 24 ate up the big chunk of ground. After that Lofton smashed for 12, Rannie Smith for seven and Reeves for two before Lofton bowled across from three yards away with 3:20 left.

Even 35 and 30-yard kickoff returns by Jordan's Richard Miles and Jesup's Don Smith couldn't help get the South across the double stripes. Once, though, Crenshaw, Lanier's Billy Kitchens and Smith, aided by a 17-yard Snipes to Tifton's Lindsey Bass-pass, rambled to a first down on the North two in the second quarter. Anderson, Peacock and Peeples pushed Snipes and Crenshaw back to the five and took over, however, and somehow after that North rooters knew victory number six was in the bag.

The Yardstick

NORTH (12)		SOUTH (0)
12	First Downs	0
170	Yards Rushing	142
79	Yards Passing	29
35	Yards Penalized	41

BASEBALL SUMMARY

SOUTHERN ASSOCIATION

	Won	Lost	Pct.	Behind
ATLANTA	71	47	.602	—
New Orleans	69	49	.585	2
Birmingham	67	51	.568	4
Chattanooga	62	54	.534	7½
Memphis	57	58	.496	12½
Mobile	51	68	.429	20½
Little Rock	48	70	.407	23
Nashville	42	70	.375	26

FRIDAY'S RESULTS
ATLANTA 10, Birmingham 6.
New Orleans 9, Mobile 2.
Nashville at Chattanooga (ppd., rain).
Memphis 7, Little Rock 2.

SATURDAY'S GAMES
Nashville at Chattanooga (2).
Memphis at Little Rock.
(Only Games Scheduled).

NATIONAL LEAGUE

	Won	Lost	Pct.	Behind
New York	69	39	.639	—
Brooklyn	65	43	.602	4
Milwaukee	58	47	.552	9½
Philadelphia	51	52	.495	15½
St. Louis	51	55	.481	17
Cincinnati	51	57	.472	18
Chicago	44	62	.415	24
Pittsburgh	37	71	.343	32

FRIDAY'S RESULTS
Pittsburgh 7-8, St. Louis 3-5
Brooklyn 8, Cincinnati 1
Philadelphia 7, Chicago 4.
Milwaukee 6, New York 5
Chicago 7, Philadelphia 4

SATURDAY'S GAMES
Milwaukee at New York — Wilson (7-0) vs. Gomez (10-7).
Cincinnati at Brooklyn — Podbielan (6-5) vs. Loes (6-3).
St. Louis at Pittsburgh — Lint (2-3) vs. LaPalme (3-6).
Chicago at Philadelphia—Cole (2-3) vs. Greenwood (1-2) or Miller (5-8).

TEXAS LEAGUE

	W.	L.	Pct.		W.	L.	Pct.
Shreveport	73	55	.570	Tulsa	62	64	.492
Sa Antno	68	59	.535	Ft Worth	58	68	.463
Houston	67	62	.519	Beaumnt	59	58	.504
Okla City	65	60	.520	Dallas	54	71	.432

FRIDAY'S RESULTS
Dallas 2-8, Beaumont 3-2.
San Antonio 5-5, Tulsa 1-9.
Shreveport 6, Fort Worth 3.
Oklahoma City 6, Houston 5.

AMERICAN ASSOCIATION

	W.	L.	Pct.		W.	L.	Pct.
Indnpls	77	41	.653	Columbus	55	58	.482
Louisvil	60	55	.522	KansasC	54	60	.474
Minapls	58	56	.509	Toledo	54	62	.466
St. Paul	58	58	.500	Charlstn	46	71	.393

FRIDAY'S RESULTS
Charleston 2, Louisville 1.
Minneapolis 8, Indianapolis 3.
St. Paul 5, Kansas City 3.
Toledo 11, Columbus 2.

AMERICAN LEAGUE

	Won	Lost	Pct.	Behind
Cleveland	73	32	.695	—
New York	73	35	.676	1½
Chicago	70	39	.642	5
Detroit	47	59	.443	26½
Washington	44	59	.427	28
Boston	42	61	.408	30
Philadelphia	37	68	.352	36
Baltimore	37	70	.346	37

FRIDAY'S RESULTS
Boston 3, Baltimore 1 (10 innings)
Cleveland 7, Philadelphia 3
Chicago 10, Washington 5
New York 4, Detroit 3

SATURDAY'S GAMES
Philadelphia at Cleveland — Gray (1-3) vs. Feller (8-2).
New York at Detroit — Morgan (8-2) vs. Zuverink (6-6).
Washington at Chicago — Stone (9-4) vs. Consuegra (14-3).
Boston at Baltimore — Parnell (0-2) vs. Turley (8-11).

SOUTH ATLANTIC LEAGUE

	W.	L.	Pct.		W.	L.	Pct.
Jaxville	67	46	.593	Mntgmry	57	54	.514
Savannh	66	48	.579	Augusta	49	62	.441
Macon	60	51	.541	Columbs	43	64	.413
Colmbia	59	53	.527	Charlotte	43	68	.387

FRIDAY'S RESULTS
Charlotte at Augusta (ppd., rain).
Columbia 8, Macon 7.
Savannah 7, Columbus 4.
Jacksonville 7, Montgomery 1.

SATURDAY'S GAMES
Charlotte at Augusta.
Columbia at Macon.
Savannah at Columbus.
Jacksonville at Montgomery.

INTERNATIONAL LEAGUE

	W.	L.	Pct.		W.	L.	Pct.
Toronto	70	42	.625	Syracuse	53	56	.495
Rchstr	69	45	.605	Buffalo	50	63	.442
M'ntrl	63	50	.558	Ottawa	47	72	.395
Havana	59	56	.513	R'hmnd	43	72	.374

FRIDAY'S RESULTS
Buffalo 5-0, Havana 0-3.
Ottawa 2, Toronto 1.
Buffalo 5, Havana 0 (first game).
Syracuse 10, Richmond 11.
(Only games scheduled.)

GEORGIA STATE LEAGUE

	W.	L.	Pct.		W.	L.	Pct.
Vidalia	66	36	.647	Statesbr	44	58	.431
Douglas	62	39	.614	Haz-Bax	42	61	.408
Dublin	63	40	.612	Sandersv.	30	73	.291

FRIDAY'S RESULTS
Vidalia 4, Dublin 3.
Haz-Bax 12, Statesboro 8.
Douglas 13, Sandersville 4.

SATURDAY'S GAMES
Douglas at Sandersville.
Dublin at Vidalia.
Statesboro at Hazlehurst-Baxley.

GEORGIA-FLORIDA LEAGUE

	W.	L.	Pct.		W.	L.	Pct.
Fitzgrld	68	44	.607	Waycross	52	56	.481
Brnswck	67	45	.598	Valdosta	53	57	.482
Albany	62	49	.559	Tifton	48	63	.432
Thmasv.	53	56	.486	Am.-Crd.	39	72	.351

FRIDAY'S RESULTS
Fitzgerald 7, Americus-Cordele 1.
Tifton 7, Thomasville 3.
Valdosta 5, Albany 2.
Brunswick 4, Waycross (12 innings called because of curfew).

SATURDAY'S GAMES
Tifton at Thomasville.
Waycross at Brunswick.
Valdosta at Albany.

Torrid Crax Beat Barons

Win Series Finale, 10-6; Montag Hits 29th Homer

By JESSE OUTLAR
Constitution Sports Writer

BIRMINGHAM, Ala., Aug. 6—Atlanta's pennant express, riding a wave of success with 11 victories in 13 games, rolled over Birmingham again Friday night, 10-6, and wheeled towards Little Rock and a Sunday doubleheader.

THE ATLANTA CONSTITUTION PEACH SPORTS SECTION

When the blazing Crackers opened their final stand of the season at Rickwood last Tuesday, they were only three points in front of New Orleans and a game ahead of the Barons.

Now, after a 4-1 blitz of the Barons, they've opened a two-length lead over the Pels and have shoved Birmingham four games off the pace. In fact, the four-straight jolt may have caused the Barons to secede from the race.

The Crackers were a bit reluctant to leave Rickwood where, over a three-year span, they've posted a 21-11 record. But they've been even more successful with Little Rock and Memphis — next stops on the road tour—with a combined 26-9 mark this year.

Strong pitching evident in the three previous triumphs over the Barons was missing Friday night, but the Crackers got maximum production out of their hits.

They pounded out 11 hits, compared to 14 for the Barons, but Mayo Smith's dazed men left 14 runners stranded. In addition, Bill George and Don McMahon tossed in eight Baron walks.

Bob Montag, who insists that his slump has ended, offered proof with four hits, including his 29th homer, in the eighth. Vern Petty, on a slugging rampage of late, also hit for the circuit and lashed a single.

While the Cracker hitting was impressive, the pitching was depressive. George, who walked himself out of the game in the third, failed to finish for the sixth time in seven games, and McMahon, unaccustomed to long layoffs, was stale in relief.

Dick Tettelbach, the loop's leading hitter before Cracker pitchers put him in an 0-for-14 slump, collected his first hit of the series in the first. Don Leppert also doubled and the Barons enjoyed a brief 1-0 lead.

Jack Parks' double behind Frank DiPrima's single and a wild pitch by loser John Wingo knotted the score in the Cracker second. Two outs later, Petty whaled his homer and Atlanta was out front for keeps.

Wingo was nicked for another run in the third, but George handed it back to the Barons in the bottom half with a bases-loaded walk to Bob Kline. McMahon then came on to receive credit for his sixth win in 10 decisions.

Wingo left in the fourth as the Crackers upped their spread to 7-2. Montag collected an RBI with a single, and Pete Whisenant doubled two more runners in.

Montag parked his homer on the left field roof to launch the eighth and Whisenant then woke up the Barons. He was nicked by an Ernie Nichols pitch, charged towards the mound with his bat and almost provoked a free-for-all. However, cooler heads prevailed, as they did in the eighth, when Paul Rambone and Manager Mayo Smith got in a wrangle.

Dick Donovan (12-6) and Glenn Thompson (0-2) will Hurl Sunday's double-header in Little Rock. Saturday is an off day for travel.

CRISTANTE FIFTH PITCHER TO GET 20 VICTORIES IN '54

When Leo Cristante whipped Birmingham, 14-3, Thursday night he became the fifth 20-game-winning pitcher in organized baseball this season, a survey of the 34 leagues showed Friday.

Leading the list is John Blodgett of De Land in the Class D Florida State League. Blodgett boasts a 21-7 record with 20 complete games. He won his 21st game with a 3-1 no-hitter over Daytona Beach Tuesday night. Charles Douglas of Brunswick in the Georgia-Florida League won his 20th that night.

The others both are Tri-State League performers, Les Fessette (20-4) of Asheville and Pete Treece (20-12), former Chattanooga peon at Rock Hill.

Georgia stands to produce the sixth member of this select group. Chicken Gilbert of Vidalia (Georgia State League) is at the threshold with 19 wins against five defeats.

—BISHER.

STAR DUST

Butts, Nugent Fear Sept. 18 Grid Opener

By MEL DERRICK

Neither Georgia's Wally Butts, with "plenty of sophomores" or Florida State's Tom Nugent, with "few ball players at all," appear very happy about their Sept. 18 opener.

At Friday night's GACA all-star football game, Butts took time out to remark, "from the standpoint of experience, we've got the weakest team in the Southeastern."

Nugent, whose Seminoles play host to Georgia in the curtain-raiser, didn't elaborate. "We figure 20 good ball players," he said. "In fact, we don't figure many more than 20 players at all."

Georgia will get 25 of Friday's all-star gridders, FSU only two for sure.

STAR STUFF: Nugent, who can use freshmen next fall, expects Albany's **Billy Swilly** and Valdosta's **Ronald Wetherington**, both ends, to fit nicely in his famed "I" formation. . . . **Butts** tabbed Murphy guard **Mike Anderson** and backs **Wilbur Lofton** of Grady, **Don Smith** of Jesup and **Henry Dukes** of Boys Catholic as the cream of his all-star crop. . . . He also likes North Fulton halfback **Joe DeLany**, who's due to wind up at Tech. . . .

The much-publicized relay race between members of the Tech and Georgia football squads didn't come off. . . . Too much danger of a pulled muscle to one of the stars. . . . Only half of the Parris Island Marine band performed. . . . The other 50 per cent stayed at PI for major ceremonies Saturday. . . .

There was a three-minute lag between quarters in the tilt. . . . Tech's clock was set for 15-minute periods, high schoolers only play 12. . . . Attendance was at first estimated at 12,000, later revised upwards to 18,000. . . .

Four Auburn coaches—**Charlie Waller, Buck Bradbury, Dick McGowan** and **Joe Connally**—were on hand to watch future Tiger backs **Billy Kitchens** of Macon and **Jimmy Usry** of Americus. . . . Eighteen schools were represented in the all-star band which performed before the game. . . .

Only a spectator this year was Dalton's **Roy Wilkins**, last year's MVP in the 1953 all-star tussle. . . . Scheduled to lecture at the North Carolina Coaches' Clinic Aug. 13, **Wally Butts** may miss seeing **Zeke Bratkowski** perform for the College All-Stars.

Grady High coach **Erskine Russell**, one of the North mentors, was recognized at half time as Georgia's High School Football Coach of the Year. . . . **James Ball** of Columbus Baker drew the same honor in basketball.

Lineups

NORTH (12)

ENDS—Brown (Northside), Vickers (North Fulton), Peacock (Athens), Tucman (Toccoa), Rowland (Hartwell), Loudermilk (South Habersham).
TACKLES—Askew (Brown), Vickery (Murphy), Mitchell (Dalton), Horton (Northside), Logue (Decatur), Satterfield (Jonesboro).
GUARDS—Anderson (Murphy), Brotherton (Rossville), Cleghorn (Griffin), Trotter (Grady), Meyer (Grady), Crenshaw (LaGrange).
CENTERS—Stovall (Grady), Crawford (Decatur).
BACKS—Reeves (Bass), DeLany (North Fulton), Smith (West Point), Lofton (Grady), Maynard (Decatur), Laster (Newton County), Sherrer (LaGrange), Peeples (Griffin), Cobb (Toccoa), South (Marietta), Ledford (Ellijay), Counts (Murphy).

SOUTH (0)

ENDS—Swilley (Albany), Bass (Tifton), Cooper (Tifton), Cane (Putnam County), Wetherington (Valdosta), Almand (Lanier).
TACKLES—Sheahan (Boys Catholic), Spooner (Moultrie), White (R. E. Lee), Grantham (Jesup), Doucet (Columbus), McNeal (Valdosta).
GUARDS—Braswell (Albany), Sanders (Lanier), Key (Lanier), Griffis (Quitman), Blackburn (Moultrie), Beasley (Tifton).
CENTERS—Loss (Savannah), Austin (Columbus), Odom (Richmond Academy).
BACKS—Snipes (Moultrie), Dukes (Boys Catholic), Smith (Jesup), Kitchens (Lanier), Crenshaw (Hawkinsville), Hearn (Putnam County), Usry (Americus), Miles (Jordan), Barnes (Irwin County), Milam (Milam), Register (Irwin County).

Score by quarters:

North	0	6	0	6—12
South	0	0	0	0— 0

SCORING TDs: North, Lofton 2.

Orioles Buy Bob Kuzava From Yanks

BALTIMORE, Aug. 6 (AP)—Bob Kuzava, 21-year-old Yankee southpaw who pulled the New Yorkers out of two World Series tight spots, was bought by the Baltimore Orioles today.

Bob Kuzava

Art Ehlers, Orioles general manager, announced the purchase. He would not disclose the price but said the Orioles paid more than the $10,000 waiver price for Kuzava.

Kuzava, whose home is Wyandotte, Mich., entered professional ball in 1941 with the Cleveland chain. He played for the old International League Orioles in 1947 when he had a 14-13 record and again in 1948 when he won 9 and lost 16.

He played with Chicago and Washington before going to New York in 1951.

Cracker Box

ATLANTA	AB	H	O	A	BIRMINGHAM	AB	H	O	A
Petty,3b	5	2	1	1	Grote,cf	6	2	3	0
Torre,1b	5	2	1	1	Tettelbach,lf	6	2	2	0
Torre,1b	5	0	8	1	Leppert,2b	3	1	3	1
Montag,lf	4	4	4	0	Sklizas,rf	5	2	2	0
Wh'snt,cf	3	1	1	0	Hamilton,1b	3	1	12	0
DiPma,2b	3	1	0	4	Kline,ss	4	2	2	2
Parks,c	4	2	6	1	Berberet,c	5	1	6	1
Rubne,ss	4	0	4	4	Plews,2b	4	2	1	4
George,p	1	0	0	0	Wingo,p	1	0	0	1
McMhon,p	1	0	0	0	Nichols,p	1	1	0	0
					aBrown	1	0	0	0
					Schulte,p	0	0	0	0
					bHermsen	0	0	0	0
Totals	35	11	27	13	Totals	39	14	27	9

a—Singled for Nichols in 8th.
b—Walked for Schulte in 9th.

ATLANTA .....031 301 020—10
Birmingham .....101 000 130— 6

R-Petty 2, Torre, Tanner 2, Montag 2, Whisenant, DiPrima, Parks, Grote, Tettelbach 2, Leppert, Sklizas, Brown. E—Kline. DiPrima. RBI—Petty 2, Montag 3, Whisenant 3, Parks, Grote, Leppert, Kline 3. 2B—Parks, Whisenant, Tettelbach, Sklizas, Grote 2. HR—Petty, Montag. SB—Torre, Whisenant. SF—Whisenant. DP—DiPrima, Rambone and Torre. LEFT—Atlanta 11, Birmingham 14. SO—McMahon 5, Wingo 2, Nichols 3, Schulte 1. BB—George 4, McMahon 4, Wingo 6, Nichols 2. WP—Wingo, McMahon, Nichols 2. HPB—By Nichols (Rambone, Whisenant). HO—George 5 in 2 2-3, Wingo 7 in 3 2-3, Nichols 4 in 4 1-3. R-ER—George 2-2, Wingo 7-7, Nichols 3-3, McMahon 4-3. W—McMahon (6-4). L—Wingo (9-10). Kernan, Lochamy and Delmore. T—2:53. A—2,107 paid plus 750 ladies and 100 kids.

1954 MERCURY MONTEREY

Yours—at those good bank rates —with a Citizens & Southern Bank Auto Loan

Atlantans Ousted in Jaycee Tennis Meet

Special to The Constitution

SPRINGFIELD, Ohio, Aug. 6—Crawford Henry of Atlanta was eliminated from both the singles and the doubles divisions of the National Jaycee tennis tournament here Friday afternoon.

He lost in the quarterfinals of the singles tourney to fourth-seeded Allen Quay of St. Petersburg, Fla., 7-5, 6-2, after winning an earlier match, 6-3, 6-4, from Donald Dell of Bethesda, Md.

In doubles competition he and partner Charles Tuller lost out to Tom Richardson of Longmeadow, Mass., and Don Hicks of Worcester, Mass., 7-5, 6-4.

Ned Neely and Shepard Ansley, also of Atlanta, were eliminated from doubles competition by top-seeded Joe Cowley and Bob Delagdo of Los Angeles, 6-0, 6-4.

These losses eliminated all Atlanta entries from the tournament.

Brooks Drub Reds As Robinson Romps

Meyer Hurls Three-Hitter In 8-1 Win; Fowler Loses

BROOKLYN, Aug. 6 (AP)—Jackie Robinson slammed a single and a double off the right-field wall, then blasted his 13th home run high into the left-field seats tonight as the Brooklyn Dodgers crushed Cincinnati, 8-1.

Russ Meyer, who had been knocked out twice by the Redlegs this season, limited Cincinnati to three hits, doubles by Ted Kluszewski and Wally Post and a run-scoring single by Roy McMillan.

McMillan's hit followed Wally Post's fifth-inning double for the only Redleg tally.

Pirates won the second game in the ninth, Sid Gordon bunting safely with Curt Roberts on third and two out, and Roberts squeezed home with the run that broke a 5-5 tie.

CINCINNATI	AB	H	O	A
Temple.2b	3	0	0	3
bBork'ski	1	0	0	0
Bridges.2b	0	0	0	1
Harmon.3b	4	0	0	0
Bell, cf	4	0	4	0
Klus'ski.1b	4	1	9	2
Gr'ngr's.lf	4	0	2	0
Post, rf	3	1	1	0
Bailey, c	2	0	3	0
M'Mil'n.ss	3	1	4	4
Fowler, p	2	0	1	1
aMerri'an	0	0	0	0
Drews, p	0	0	0	0
Totals	30	3	24	11

BROOKLYN	AB	H	O	A
Gilliam.2b	4	0	3	2
Reese, ss	3	1	1	5
Snider, cf	3	1	3	0
Rob'son.3b	4	3	1	1
Amoros, lf	4	0	3	0
Hodges, 1b	3	2	9	2
Furillo, rf	4	2	2	0
Walker, c	4	0	3	0
Meyer, p	2	0	2	1
Totals	31	9	27	11

a-Walked for Fowler in 8th.
b-Flied out for Temple in 8th.

Cincinnati ....000 010 000—1
Brooklyn ....010 210 40x—8

R—Post, Reese 2, Snider, Robinson 3, Hodges, Meyer. E—Temple. RBI—Furillo 2, Walker, McMillan, Snider 2, Robinson 3. 2B—Kluszewski, Robinson, Post. 3B—Reese. HR—Robinson. SF—Snider. DP—McMillan and Kluszewski; Bridges, McMillan and Kluszewski. Left—Cincinnati 4, Brooklyn 3. BB—Fowler 3, Meyer 2. SO—Fowler 1, Drews 1, Meyer 2. HO—Fowler 8 in 7, Drews 1 in 1. R-ER—Fowler 8-8, Drews 0-0, Meyer 1-1. W—Meyer (9-4). L—Fowler (8-7). U—Conlan, Gore, Gorman, Donatelli. T—1:58. A—10,744.

Ward Paces Pirates Over Cards Twice

PITTSBURGH, Aug. 6 (AP)—The last-place Pittsburgh Pirates beat the St. Louis Cardinals in both ends of a twin bill tonight, 7-3 and 6-5. Preston Ward drove in three Pirate runs in the first game on a homer and accounted for three more in the second on a triple. The

PITTSBURGH	AB	H	O	A
Roberts.2b	3	1	4	4
Skinner.1b	4	2	4	0
Ward, rf	4	1	1	0
Hall, rf	0	0	0	0
Thomas.cf	4	1	4	0
Gordon, 3b	4	0	2	1
Atwell, c	4	1	7	0
Lynch, lf	4	2	3	0
Cole, ss	3	1	2	2
Littlef'd.p	2	0	0	0
Totals	31	9	27	7

ST. LOUIS	AB	H	O	A
Rep'ski.lf	4	2	1	1
Moon, cf	5	0	3	0
Musial, rf	4	3	1	0
Jabl'ski.3b	4	1	0	1
Sch'd'st.2b	4	2	0	4
Rice, c	3	0	6	0
dSarni.c	1	0	1	0
C'n'h'm.1b	5	1	9	1
Grm's.ss	4	0	1	1
Jones, p	2	1	0	1
aHemus	0	0	0	0
bHaddix	0	0	0	0
Poholsky.p	0	0	1	0
cLowrey	1	1	0	0
Brazle, p	0	0	1	0
Totals	37	11	24	9

a—Walked for Jones in 7th.
b—Ran for Hemus in 7th.
c—Singled for Pholsky in 8th.
d—Walked for Rice in 7th.

St. Louis ....100 000 200—3
Pittsburgh ....030 000 40x—7

R—Repulski 2, Haddix, Skinner, Ward, Thomas, Gordon, Atwell, Lynch, Cole. E—Jones. RBI—Musial, Cole, Skinner 2, Schoendienst 2, Ward 3, Thomas. 2B—Repulski 2. HR—Ward, Thomas. SB—Repulski. S—Littlefield. SF—Cole. DP—Gordon, Roberts and Skinner. Left—St. Louis 13, Pittsburgh 4. BB—Littlefield 6, Jones 2. SO—Jones 3, Littlefield 7, Poholsky 1. HO—Jones 5 in 6, Poholsky 4 in 1, Brazle 0 in 1. R-ER—Jones 3-1, Poholsky 4-4, Brazle 0-0, Littlefield 3-3. PB—Atwell. W—Littlefield (7-5). L—Poholsky (2-6). U—Ballanfant, Jakowski, Barlick, Dixon. T—2:19.

SECOND GAME

ST. LOUIS	AB	H	O	A
Hemus, ss	3	1	1	4
L'wr'ce, p	0	0	0	0
Moon, cf	4	1	1	0
Musial, rf	3	1	2	0
Jabl'ski.3b	4	1	2	3
Sch'd'st.2b	3	0	3	4
Rep'ski.lf	3	0	1	0
C'n'h'm.1b	4	1	12	3
Sarni, c	3	1	2	0
Staley, p	1	0	1	2
Brazle, p	0	0	1	0
aFrazier	1	0	0	0
Deal, p	0	0	0	0
bLowrey	1	0	0	0
Gram's.ss	0	0	0	1
Totals	30	6	x26	17

PITTSBURGH	AB	H	O	A
Roberts.2b	4	1	4	2
Skinner.1b	3	0	8	0
Ward, rf	4	3	3	0
Thomas.cf	4	2	1	0
Gordon.3b	5	4	2	1
Atwell, c	4	1	6	2
Lynch, lf	3	0	2	0
Hall, lf	0	0	0	0
Cole, ss	4	1	1	2
Pepper, p	4	0	0	4
Hetki, p	0	0	0	0
Totals	35	12	27	11

x-Two out when winning run scored.
a-Popped out for Brazle in 8th.
b-Struck out for Deal in 9th.

St. Louis ....100 010 003—5
Pittsburgh ....100 040 001—6

R—Hemus, Musial, Jablonski, Schoendienst, Sarni, Roberts 3, Skinner, Ward, Cole. E—Hemus. RBI—Musial, Thomas 2, Hemus, Ward 3, Cunningham, Sarni 2, Gordon. 2B—Moon, Cole, Thomas. 3B—Ward. SB—Hemus. S—Staley, Skinner. SF—Musial, Thomas. DP — Jablonski, Schoendienst and Cunningham. Left—St. Louis 5, Pittsburgh 9. BB—Pepper 5, Staley 1, Deal 1, Lawrence 2. SO—Staley 1, Pepper 3, Hetki 2. HO—Staley 9 in 4 2-3, Brazle 0 in 2 1-3, Deal 2 in 1, Lawrence 1 in 2-3, Pepper 4 in 8 (faced 3 men in 9th), Hetki 2 in 1. R-ER—Staley 5-3, Brazle 0-0, Deal 0-0, Pepper 5-5, Hetki 0-0, Lawrence 1-1. W—Hetki (3-2). L—Lawrence (9-4). U—Jackowski, Barlick, Dixon, Ballanfant. T—2:32. A—8,624.

Jack Smith Wins Feature in Peach

Jack Smith raced in ahead of T. C. Hunt, Walter Billingsby and Roscoe Thompson to take first place in the 25-lap feature sportsmen event at the Peach Bowl Friday night.

First Heat—Roscoe Thompson, Walt Billingsby, Ralph Stradley. **Second heat**—Jack Smith, Charley Mincy, Don Fowler. **Consolation**—T. C. Hunt, Tommy Patton, Sunny Black. **15-lap amateur feature**—Pete Bafteidl, Dave Jimmerson, Ed Dolan, Jim Wakefield. **25-lap sportsmen feature**—Jack Smith, T. C. Hunt, Walt Billingsby, Roscoe Thompson.

IMMORTALS FOR 4 MINUTES

World To Witness Landy-Bannister Mile Duel

VANCOUVER, B.C., Aug. 6 (AP) — Roger Bannister, John Landy and six other galloping guys will run tomorrow in the "miracle mile" of the British Empire Games and for about four minutes the whole athletic world will be tuned to Vancouver with eyes, ears and heart.

It is doubtful that either of the globe's two greatest milers

WSB-TV will furnish exclusive coverage of the "dream race" between Bannister and Landy, plus introducing outstanding U.S. Olympic officials and American miler, Wes Santee, during a special program from New York and Vancouver, beginning at 4 p.m.

will shade four minutes, but a capacity crowd of 35,000 is sure to jam Empire Stadium to see the historic duel.

They'll be racing each other tomorrow—not the clock.

Both placed third in their heats, in comfortable time. Landy let Bill Baillie of New Zealand and Vic Milligan of Northern Ireland slip by. All three were timed in 4:11.4, a far cry and loud whistle from the 3:58 that Landy ran in May at Turku, Finland.

The fans hereabouts gave their hearts to Murray Halberg of New Zealand, when he won the first heat in 4:07.4. The Auckland school teacher's left arm is withered from a boyhood accident.

Right at his heels was Rich Ferguson of Toronto, Canada, and the University of Iowa. He was clocked at 4:07.8 and then came Bannister, running easily, in 4:08.4.

Rounding out the field of eight will be the fourth-placers from each preliminary heat, David Law and Ian Boyd of England. Law trailed Bannister in 4:08.8 and Boyd followed Landy across the line in 4:11.6.

Television cameras will be on them when they line up at 4:30 p.m. EST, in this order from the inside of the track: Landy, Ferguson, Halberg, Milligan, Bannister, Boyd, Law and Baillie.

The picture will be flashed from coast to coast in Canada (CBC) and the United States (NBC). Much of the world will get the report direct from trackside via radio (CBC, ABC and Mutual). There will be broadcasts in French and Italian as well as English.

Landy is expected to set his own pace, with a fast third lap. Bannister is likely to hang close for three laps and then try to whip the Australian with a terrific finishing spurt.

Associated Press Wirephoto

PREACHER MAKES AMENDS—NEW YORK, Aug. 6—Dodger pitcher Preacher Roe autographs a new glove for Jimmy Reed, 8, Thursday after glove-tossing incident that followed Roe's being blasted from the mound by the St. Louis Cardinals. Roe tossed his glove into the stands, where it was caught by the boy's father, Don Reed, who refused to give the glove to field attendants. After the game, won by the Cards, 13-4, Reed returned the glove to Roe, who made everybody happy by giving a new autographed glove to the youngster.

Kimsey Stewart Named Prexy of Georgia Coaches

Kimsey Stewart, head coach at Griffin High, was elected president of the Georgia Athletic Coaches' Assn. at the group's annual meeting here on the final day of the GACA clinic Friday. He succeeds Wright Bazemore, Valdosta's head coach.

Tom Porter, veteran coaching aide at Macon Lanier, was named vice president. Dwight Keith, secretary-treasurer of the GACA throughout its existence, was reelected.

Bazemore automatically became director at large from the south half of the state, and Wayman Creel, Atlanta Northside mentor, was named director at large from the north.

South Atlantic

Columbia ......110 022 020—8 12 2
Macon ....000 100 042—7 12 2
Martin, Bebber (8) and O'Neal; Seban, Howe (6) and Walker.

Savannah ....300 200 011—7 12 1
Columbus ....010 012 000—4 13 2
Kellner, Miller (6), Freese (8) and Robertson; Reeder, Clark (4), Benedict (9) and Wilhelm.

Jacksonville ....501 000 110—7 10 0
Montgomery ....000 001 000—1 5 1
Trowbridge and Casey; Murray, Maycock (1), Rush (7) and Anderson.

Browns Trade Garrett To Packers, Get Parilli

Condensed From Constitution Wire Reports

The Cleveland Browns, pro gridders, traded "third-string" quarterback Bob Garrett, a bonus draft choice from last year's Stanford eleven, to the Green Bay Packers and obtained Babe Parilli, ex-Kentucky all-America quarterback in a six-player deal Friday.

The Browns still have QB's Otto Graham and George Ratterman.

Garrett is headed for two years in the Army after this season, and Parilli, who played with the Packers in '52 and '53, is now in the Army and may not be available until 1956.

MORE FOOTBALL: Head Coach **Jim Tatum** of the College All-Stars will hold his squad's final full-scale workout Saturday morning, an intrasquad game at Lafayette, Ind.

BASEBALL: Second baseman **Davey Williams** of the Giants ended a string of 45 errorless games Friday night when he fumbled a grounder off Milwaukee pitcher **Gene Conley's** bat in the third inning. . . . Toledo Sox manager **George Selkirk** who pilots this year's American Association All-Stars, will sub **Paul Burris** for ailing **Gus Triandos** behind the plate. . . . The Cardinals claimed hurler **Ben Wade** for the $10,000 waiver price when he was released by the Dodgers. . . . **Harry Sylk, a** drug executive in Philadelphia, claimed he could raise $4,500,000 to keep the Athletics "at home" if the **Mack** family "would sell every share of stock to me." . . . The Birmingham Barons acquired right-

Sports in Brief

hander **Marco Mainini** from Binghamton; after Yankee farm director **Lee McPhail** watched the **Atlanta Crackers** maul the Barons three in a row. **Mainini** has won eight and lost six in the Eastern league this year.

BOXING: Cisco Andrade and **Bolden Abrams** will meet in a 10-round lightweight match to be televised from Philadelphia Aug. 14. . . . **Harold Johnson,** who will meet champ **Archie Moore** Wednesday for the light-heavyweight title weighed exactly 175 Friday when examined by Dr. Vincent Nardiello.

TENNIS: Art Larsen, southpaw tantrum thrower from the West Coast, defeated Neale Fraser in the Eastern Grass Courts meet in South Orange as three Australians, **Lewis Hoad, Ken Rosewall** and **Rex Hartwig** advanced with him into semifinals.

Lakewood BC 9-0 Winner

Alex Chesnut kept Lakewood Boys Club unbeaten in the City's 17-and-under sandlot baseball tournament with a one-hit 9-0 victory over Techwood Friday night.

The victory moved Lakewood into the meet finals, winner of which will represent Atlanta in the Havalanta Games.

Stewart Ave. Methodist knocked Southwest DeKalb out of the tourney with a 6-1 win.

In 15-and-under play Grady shut out Lemons District, 4-0, and the Oakhill Ramblers dropped Grove Park, 3-1. Alpharetta clobbered Center Hill, 18-1.

Leland dropped an 18-and-under tilt to Lakewood, 4-3.

15 AND UNDER
Grady Gray Knights 220 000 0—4 6 0
Lemons District ...000 000 0—0 2 1
Heald and Scarborough; Ellis and Godfrey.
Leland ....000 102 0—3 8 1
Lakewood ....002 200 x—4 5 2
Pilgrim and Blanchard; Ogle and Wilkins.
Center Hill Rebels ..001 000— 1 5 3
Alpharetta ....053 063—18 14 1
Blanton, Crowder (2) and Palmerm, Young (3), Mashburn and Henderson.
Woodbine Warriors won a forfeit game from Capitol Homes.

17-AND UNDER
Lakewood BC ....000 432—9 7 2
Techwood ....000 000—0 1 4
Chestnut and Murphy; Sewell and Coleman.
Stewart Ave. ....300 110 1—6 8 2
Southwest DeKalb ...000 100 0—1 5 3
Nelson and Archer; Black and DeBardaladen.

18-AND UNDER
Leland ....000 102 0—3 8 1
Lakewood ....002 200 x—4 5 2
Pilgrim and Blanchard; Ogle and Wilkins.

THE PREPARADE

Ex-Lighthouse Star Billy Moran Will Long Remember June, 1954

By CHARLIE ROBERTS

Billy Moran, who to date has made the greatest advancement in professional baseball of any of the Georgia Lighthouse All-Star game graduates, henceforth will remember June with as much fondness as any bride you might name.

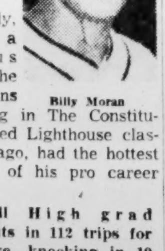

Billy Moran

Bounding Billy, who signed a $40,000 bonus pact with the Cleveland Indians after competing in The Constitution co-sponsored Lighthouse classic two years ago, had the hottest batting streak of his pro career this last June.

The Russell High grad pounded 37 hits in 112 trips for a .330 average, knocking in 19 runs despite a leadoff role and scoring 21 himself for the Reading, Pa., Indians of the Class A Eastern League.

Three homers, each of which figured strongly in a victory, one triple and nine doubles were among his output. Before that bustin'-out-all-over June performance, which upped his season batting average to .285, the 180-pound shortstop from East Point had been in drydock with a wrenched knee since May 22 after getting off to a miserable stick start.

He is considered by Scout Joe Sewell, who signed him, and others in the Indian brass section as a real "phee-nom" with the glove.

THE FUNNYBONE—Bill Cohen, Ga. Tech's 6-6 baseball and basketball standout, to Harry McDevitt, Grady High's "Mr. Clutch" in football and baseball: "This six-foot girl wanted me to join the Sky-High Club, but I declined with thanks. I couldn't afford to marry a real tall girl. If we had any kids they'd be as big as bears."

PREP PRATTLE—Lighthouse Director **Jim Corbett** reports that receipts from the 1954 All-Star game are well over $21,000 gross, $16,000 net—or at least $3,000 more than from any previous game. . . . **Jim Whittle,** assistant coach and athletic director at **Cartersville** High, is hospitalized in Atlanta with a mild case of polio. He was a summertime swimming instructor, and City Manager **Earl Watkins** has suspended city-sponsored swimming and other athletic activities in Cartersville. . . . **Richard Blair,** who quarterbacked Atlanta **Murphy High** to the 1952 state Class AA grid crown, is up to 185 pounds and highly regarded by University of Florida coaches.

Not a football has been kicked yet but, barring injuries, it is safe to say the following will be among Georgia's most brilliant prep performers in 1954: Backs **John Hughes** (Valdosta), **Lester Simerville** (Northside), **Hal Davis** (Murphy), **Phil Heisler** (Bass), **Tommy Murphy** (LaGrange), **Charlie Smith** (Roosevelt), **Jere Landers** (Decatur), **Larry Rudin** (Fulton), **Gene Estes** (Milton), **Mike Duke** (Southwest DeKalb), **Mitchell Shellnut** (Model), **Dillon Johnston** (North Fulton), **Marvin Tibbetts** (West Fulton), and linemen **Bob (Baby) Tidwell** (Murphy), **Ken Adamson** (Marist), **Donnie Meador** (Brown), **Ed Pierce** (Hapeville), **Buddy Mayfield** (Bass), **Fred Murphy** (Fulton).

Herm Rogers, Frankford, Delaware, high pitcher, struck out 32 batters in a 15-inning 5-4 victory over Snow Hill. He gave up 15 hits, seven of them bunts.

Cleveland Routs A's On Big Inning, 7-3

Garcia Grabs 13th Victory As Tribe Gets Five in 2d

CLEVELAND, Aug. 6 (AP)—The Cleveland Indians, scoring five runs in the second inning, whipped the Philadelphia Athletics, 7-3, tonight in the opener of a four-game series.

Mike Garcia pitched an eight-hitter as he won his 13th victory against five defeats. Al Sima was charged with the loss after being relieved in the second inning during the Tribe's big rally.

PHILADELPHIA	AB	H	O	A
Dem'tri.ss	5	1	1	0
Bollweg.1b	5	3	8	0
Finigan.3b	3	2	0	2
Renna, rf	3	0	2	0
Valo, lf	3	0	4	0
Wilson, cf	4	0	3	0
Suder, 2b	4	0	2	5
Astroth, c	4	1	4	0
Sima, p	1	0	0	0
Fricano, p	0	0	0	0
aLimmer	1	0	0	0
Dixon, p	0	0	0	1
bPower	1	1	0	0
Totals	34	8	24	8

CLEVELAND	AB	H	O	A
Smith, rf	4	1	1	0
Avila, 2b	5	1	2	3
Doby, cf	4	1	5	0
Rosen, 3b	3	1	0	1
Wertz, 1b	4	0	8	0
Glynn, 1b	0	0	1	1
Pope, lf	3	2	0	0
Dente, ss	3	2	2	4
Hegan, c	4	1	7	0
Garcia, p	4	2	1	0
Totals	34	11	27	9

a-Struck out for Fricano in 7th.
b-Singled for Dixon in 9th.

Philadelphia ....200 010 000—3
Cleveland ....050 011 00x—7

R—Bollweg, Astroth, Demaestri, Smith, Rosen, Pope 2, Dente, Hegan, Garcia. E—None. RBI—Finigan 2, Dente 2, Hegan, Garcia, Avila, Doby 2, Bollweg. 2B—Bollweg, Smith, Doby. SB—Rosen, Pope. S—Fricano. DP—Suder and Bollweg. Left—Philadelphia 8, Cleveland 7. BB—Fricano 4, Garcia 3. SO—Sima 1, Garcia 5, Fricano 2. HO—Sima 4 in 1 1-3, Fricano 5 in 4 2-3, Dixon 2 in 2. R-ER—Sima 4-4, Fricano 3-3, Dixon 0-0, Garcia 3-3. WP—Garcia. W—Garcia (13-5). L—Sima (2-5). U—Paparella, Soar, Runge, Summers. T—2:13. A—12,560.

Williams Tags Homer To Lick Orioles, 3-1

BALTIMORE, Aug. 6 (AP) — Ted Williams stroked a two-run homer into the right field seats in the top of the 10th inning to propel the Boston Red Sox into a 3 to 1 victory over the Orioles before 17,139 fans tonight.

BOSTON	AB	H	O	A
Piersall.rf	5	1	2	0
Will'ms, lf	3	1	3	0
Good'an.2b	5	2	6	3
Jensen, cf	5	0	2	0
Agganis.1b	3	1	10	2
Hatton, 3b	4	2	0	2
Wilbur, c	3	0	4	2
cOlson	0	0	0	0
Owen, c	1	0	0	0
Consolo.ss	3	0	1	2
bMaxwell	1	0	0	0
Bolling, ss	0	0	0	0
Nixon, p	3	1	2	1
dMele	1	0	0	0
Kinder, p	0	0	0	0
Totals	37	8	30	12

BALTIMORE	AB	H	O	A
Abrams.rf	3	0	3	0
Waitkus.1b	3	0	10	0
Diering, cf	2	0	2	0
Ken'dy, 3b	4	1	2	0
Courtney.c	4	0	5	1
Fridley, lf	4	1	3	0
Young, 2b	3	2	2	4
Hunter, ss	4	1	3	4
Coleman.p	1	0	0	1
aKryhoski	1	0	0	0
Chakales.p	0	0	0	0
eOcan	1	0	0	0
Totals	30	5	30	10

a-Grounded out for Coleman in 7th.
b-Called out on Strikes for Consolo in 9th.
c-Ran for Wilbur in 9th.
d-Hit into fielder's choice for Nixon in 9th.
e-Grounded out for Chakales in 10th.

Boston ....000 010 000 2—3
Baltimore ....000 001 000 0—1

R—Piersall, Williams, Agganis, Abrams. E—Coleman, Abrams. RBI—Williams 2. HR—Williams. S—Young, Waitkus. DP—Consolo, Goodman and Agganis (2), Young, Hunter and Waitkus. Left—Boston 10, Baltimore 7. BB—Coleman 2, Nixon 6, Chakales 4. SO—Nixon 6, Coleman 2, Chakales 3. HO—Nixon 4 in 8, Kinder 1 in 2, Coleman 3 in 7, Chakales 5 in 3. R-ER—Chakales 2-2, Coleman 1-0, Nixon 1-1. W—Kinder (6-4). L—Chakales (4-4). U—McKinley, Flaherty, Honochick. T—2:27. A—17,139 (paid).

Sox' Trucks Gains 16th Victory, 10-5

CHICAGO, Aug. 6 (AP) — Virgil Trucks won his sixth straight game and 16th of the year tonight, pitching the Chicago White Sox to a 10 to 5 victory over Washington and posting the Sox' eighth straight triumph.

WASHINGTON	AB	H	O	A
Yost, 3b	5	2	2	4
Pesky, 2b	5	1	1	2
Vernon, 1b	4	0	7	2
Runnels.ss	3	2	0	0
Busby, cf	5	1	4	0
Sievers, lf	4	2	2	0
Vollmer, rf	3	0	2	0
FitzG'ld, c	4	2	4	0
Schmitz, p	2	1	2	0
Ker'z'k's.p	2	0	0	0
Stewart, p	0	0	0	0
Totals	37	11	24	8

CHICAGO	AB	H	O	A
Car'sq'l.ss	4	2	5	5
Fox, 2b	5	4	1	3
Minoso, lf	3	1	0	0
Kell, 1b	4	1	11	0
Jacks'n, 1b	0	0	0	0
Pierce, p	0	0	0	0
Rivera, rf	5	0	2	0
Lollar, c	4	0	7	0
Groth, cf	3	2	0	0
Marsh, 3b	3	1	0	3
Trucks, p	3	0	0	1
aCav'a, 1b	0	0	1	0
Totals	34	11	27	12

a—Hit by pitcher for Trucks in 8th.

Washington ....002 000 030— 5
Chicago ....300 200 05x—10

R — Yost, Runnels, Busby, Sievers, Schmitz, Carrasquel 2, Fox 2, Minoso, Groth 2, Marsh 2, Cavaretta. E—None. RBI—Kell 2, Lollar 2, Yost, Marsh, Minoso, Sievers 2, FitzGerald, Carrasquel 2, Fox, Jackson. (Yost scored on double play in 3rd). 2B—Yost, Groth, Sievers, Carrasquel, Fox. 3B—Marsh, Fox. S—Lollar. DP—Fox, Carrasquel and Kell. Left-Washington 9, Chicago 9. BB—Trucks 3, Schmitz 3, Keriazakos 2, Stewart 1, Pierce 1. SO—Trucks 6, Schmitz 1, Keriazakos 2, Stewart 1, Pierce 1. HO—Schmitz 7 in 3 2-3, Keriazakos 2 in 3 1-3, Trucks 10 in 8, Pierce 1 in 1, Stewart 2 in 1. R-ER—Schmitz 5-5, Trucks 5-5, Keriazakos 2-2, Stewart 3-3. HBP—By Stewart (Cavarretta, Jackson). Balk-Pierce. W—Trucks (16-5). L—Keriazakos (1-1). U—Chylak, Rommel, Stevens, Napp. T—2:42. A—25,454.

McDougald's Slam Beats Tigers, 4-3

DETROIT, Aug. 6 (AP)—Gil McDougald's bases-loaded home run in the eighth inning — a liner high into the upper left field deck — erased a 2-0 deficit and gave the New York Yankees a 4-3 victory over the Detroit Tigers before 43,982 fans in Briggs Stadium tonight.

It was McDougald's seventh home run of the season and it kept the world champions a game and a half behind the league-leading Cleveland Indians, who whipped Philadelphia, 7-3.

Al Aber, 27-year-old southpaw, blanked the Yankees on five hits through the first seven innings and appeared headed for his first big league shutout.

But the Yankees, making a desperate fight for their sixth straight pennant, came to life in the eighth, driving Aber from the mound as they pounded out six hits.

NEW YORK	AB	H	O	A
Noren, lf	4	0	1	0
Sko'ron.1b	4	2	7	1
Sain, p	1	0	0	0
Mantle, cf	5	1	4	0
Berra, c	5	2	5	1
Bauer, rf	4	2	3	0
M'D'ald.2b	3	1	1	2
Carey, 3b	4	2	2	2
Rizzuto, ss	2	0	1	2
aCerv	1	0	0	0
Stuart, p	0	0	0	1
bCollins.1b	1	0	3	0
Byrd, p	2	0	0	1
cSl'ghter	0	0	0	0
Mir'da, ss	1	1	0	1
Totals	37	11	27	11

DETROIT	AB	H	O	A
Kuenn, ss	5	1	1	4
Tuttle, cf	5	1	1	0
Evers, lf	3	1	3	0
Boone, 3b	5	1	0	2
Belardi, 1b	4	1	9	2
Kaline, rf	4	1	3	0
House, c	4	1	5	2
Bolling, 2b	2	0	3	2
dDelsing	1	0	0	0
Miller, p	0	0	0	0
Aber, p	2	0	2	1
Marlowe.p	0	0	0	0
eNieman	1	1	0	0
Bertoia, 2b	0	0	0	1
Totals	36	8	27	14

a-Flied out for Rizzuto in 7th.
b-Hit into force play for Stuart in 8th.
c-Walked for Byrd in 7th.
d-Popped out for Bolling in 8th.
e-Homered for Marlowe in 8th.

New York ....000 000 040—4
Detroit ....000 200 010—3

R—Skowron, Mantle, Bauer, McDougald, Kuenn, House, Nieman. E—Skowron, Byrd. RBI—McDougald 4, Evers 2, Nieman. 2B—Skowron 2, Evers, Kaline, Belardi. HR—McDougald, Nieman. DP—Stuart, Berra and Carey. Left—New York 9, Detroit 11. BB—Byrd 3, Stuart 1, Aber 3. SO—Byrd 3, Sain 1, Aber 3. HO—Byrd 5 in 6, Stuart 1 in 1, Sain 2 in 2, Aber 10 in 7 1-3, Marlowe 1 in 2-3, Miller 0 in 1. R-ER—Byrd 2-0, Stuart 0-0, Sain 1-1, Aber 4-4, Marlowe 0-0, Miller 0-0. HBP—By Byrd (Evers). WP—Byrd. W—Stuart (4-2). L—Aber (4-6).

Amateur Baseball

SATURDAY SCHEDULE

CITY LEAGUE—South Fulton at Villa Rica, Post 147 vs. Jackson Loan at Grant Park, Smyrna vs. Gordon St. Baptist at Perkerson Park.

RUCKER LEAGUE—UAW Local 34 vs. Southern Mills at Roswell, Milstead at Scottdale, Corinth Baptist vs. King Hardware at Center Hill, Independent Baptist vs. Yancey Brothers at Piedmont Park.

SUNDAY SCHEDULE

CREST LEAGUE—UAW Local 34 vs. Candler Park at Candler Park, Union vs. Armored Express at Piedmont Park, TV Haven, bye.

GEORGIA LEAGUE—Tucker vs. Shurbutt Service at Ben Hill, Bolton Post 156 vs. Jackson Loan at Grant Park, Post 147 vs. Kirkwood (Postponed).

ATLANTA LEAGUE—Bishop Brothers vs. Red Sox at Piedmont Park, Simmons Service vs. Cosco Paint at Tucker, Glenwood Hills vs. Rehobeth Lions at Rehobeth.

EASTERN LEAGUE — Rockdale vs. King Hardware at Center Hill, Center Hill vs. W. C. Caye at Old Murphy High, Shady Grove vs. Kilowatts at Stone Mountain (2 games).

NORTH ATLANTA LEAGUE—Doraville Post 252 vs. UAW Local 10 at Chamblee, Chamblee Bulldogs at Duluth, Dunwoody, bye.

SOUTHERN LEAGUE—Tell at Jonesboro, Fairburn vs. Riverdale at South Fulton Park, College Park vs. Sylvan Hills at Perkerson Park.

SUBURBAN LEAGUE—Pittsburgh Plate Glass at Hapeville, Grant Park vs. Tyrone Rock Products at Tyrone, Owens, Ill. Glass vs. Southwest Cards at Oakland City.

DIXIE LEAGUE—Druid Hills at Mayson at English Park, East Atlanta vs. Decatur Red Sox at McKoy Park.

The Peach Parade

By Larry Fox

DON'T BE surprised if the Georgia State League goes back to eight teams next season. Loop President **Bill Estroff** reports from Sylvania that Eastman and Jesup, which dropped out this season, appear anxious to return. **Estroff** says league attendance is better overall this year, partly because of the presence of Negro ball players for the first time. Not one of the Negro players has been ejected from a game this season, says **Estroff.** . . . **Pete Brown,** former Georgia Tech all-America center, is due for another year of pro ball with the San Francisco 49ers before entering service. He reports for Air Force duty next March. . . . Another ex-Jacket, **Charley Brannon,** hit the books this summer at Emory picking up education credits. He hopes to serve a teaching hitch before entering service.

Larry Fox

GEORGIA TECH'S Carl Vereen turned in the eighth best discus throw in the nation last spring, final NCAA statistics reveal. This is potentially his best event, Coach **Norris Dean** believes, although he has had most success with the shot.

• • •

RAPID FIRE: Unknown wit commenting on Branch Ricky's formula for baseball success: "When he applied it to the Pittsburgh Pirates, he simply carried it out to the eighth place."

• • •

ONE OF THE Chicago Bears' guard prospects this year is a lad name of **Bob Griffis,** 220 pounds, out of Furman University. He hails from Fargo, down in South Carolina. . . . Senior **Ken Moore** of Calhoun faces a battle for starting right halfback slot at Clemson. **Moore's** been keeping in training this summer working in a dairy and drinking lots of milk.

Pick Whaley, Statesboro hurler, is an all-state basketball player at Erskine College in Due West, S.C. The Wacos' pitcher hails from Pelzer, S.C., home town of the Crackers' own **Earl (Junior) Wooten. Wooten** is quite a basketball player himself. . . . **M/Sgt. Joe Benner** of West Point, N.Y., won the Southeastern Regional Pistol title this weekend at Jacksonville, Fla. He's a member of the U.S. Army team now in training at Ft. Benning that took two of three team titles.

• • •

MAJOR FRANK PALMER of Midland and **Capt. M. O. Belson** of Macon are coaches of the Army rifle team competing in the Southeastern rifle matches at Ft. Benning this week. . . . **George Kartalian,** Camp Stewart's jack of all sports, has popped up again, this time as a member of the post's tennis team. He also goes for boxing and basketball.

Pels' Power Halts Bears' Win Streak

Homers by Freese, Montemayor Give New Orleans 9-2 Victory

By BILL FERGUSON
United Press Sports Writer

The New Orleans Pelicans hammered out 11 hits, including three home runs, tonight to beat Mobile, 9-2, and stop a seven-game Bear winning streak Friday.

George Freese led the Pelican attack with two homers and Felipe Montemayor added another fence-buster. Lennie Yochin went the route for New Orleans, dishing out eight scattered hits.

The win allowed the Pelicans to stay within two games of the loop-leading Atlanta Crackers, who took a fourth straight win over Birmingham, 10-6.

The Memphis Chicks handed the Little Rock Travelers their 11th straight setback, 7-2, as Paul Stuffel held the skidding Travelers to eight scattered safeties.

The game at Chattanooga between the fourth-place Lookouts and the cellar-dwelling Nashville Vols, was rained out.

MOBILE	AB	H	O	A
Williams.rf	4	2	4	0
Bragan.2b	4	1	1	2
Antonllo.cf	4	0	2	0
Larker.1b	3	0	9	2
Dabek.c	2	0	2	0
Shearer.lf	4	2	1	0
Olsen.3b	2	2	1	0
Ollis.ss	4	1	3	0
Moxley.p	1	0	0	1
Bigham.p	1	0	1	0
Ludtke.p	0	0	0	0
aKerr	1	0	0	0
bTeed	0	0	0	0
Totals	30	8	24	5

NEW ORLEANS	AB	H	O	A
Koshorek.ss	4	0	2	5
Graff.2b	4	2	3	2
Montemyr.rf	5	2	3	0
G.Freese.3b	5	3	0	3
Powers.lf	3	0	1	0
Kravitz.c	4	0	3	0
Henley.c	4	2	5	0
Coogan.1b	3	1	9	2
Yochim.p	4	1	1	2
Totals	36	11	27	14

aStruck out for Bigham in 7th.
bWalked for Ludtke in 9th.

Mobile ....000 010 010—2
New Orleans ....110 402 01x—9

R—Bragan, Olsen, Koshorek, Graff 2, Montemayor, G. Freese 2, Henley 2, Yochim. E—Antonello, Larker. RBI—G. Freese 4, Yochim, Graff 3, Bigham, Montemayor, Shearer. 2B—Olsen 2, Shearer. 3B—Graff. HR—Montemayor, G. Freese 2. S—Williams. DP—Koshorek to Coogan; Koshorek to Graff to Coogan 2. Left—Mobile 11, New Orleans 8. BB—Yochim 9, Moxley 2, Bigham 1, Ludtke 1. SO—By Moxley, Yochim 3, Bigham 1. HO—Moxley 7 in 3⅓ innings (R-ER, 6-4), Bigham 3 in 2⅔ innings (ER 2). HBP—By Bigham (Powers). PB—Kravitz, Dabek. W—Yochim (6-0). L—Moxley (9-10). U—Burns and Mitchell. T—2:12. A—2,670.

MEMPHIS	AB	H	O	A
Johnston.rf	5	3	0	0
Baumer.2b	5	3	3	6
Meeks.ss	5	1	2	2
Jok.3b	5	2	0	1
White.cf	5	2	3	0
L'berger.1b	4	1	7	0
Thomas.lf	4	1	2	0
Doolittle.c	4	0	10	0
Stuffel.p	3	0	0	1
Totals	40	13	27	10

LITTLE ROCK	AB	H	O	A
Jaska.ss	5	2	2	2
Otey.2b	5	1	2	3
Simpson.lf	3	1	2	0
Sullivan.rf	4	0	3	0
Atkins.1b	4	1	8	0
Wright.3b	2	0	0	3
Crawford.cf	4	1	2	0
M'Whorter.c	4	0	8	1
Rozek.p	2	1	0	2
Trakan.p	1	0	0	0
aMullen	1	0	0	0
Totals	35	7	27	11

a—Grounded into forceout for Trakan in 9th.

Memphis ....111 004 000—7
Little Rock ....010 000 001—2

R — Johnston, Baumer, Jok, White, Thomas, Landenberger 2, Atkin, Wright. E—Baumer, Jaska, Simpson, Bright 2. RBI—Johnston, Meeks, White, Landenberber, Thomas, Doolittle, McWhorter. 2B—Otey, Jok, White 2, Thomas. 3B—Baumer. HR—Landenberger. DP—Jaska, Otey, Atkins. Left—Memphis 7, Little Rock 9. BB—Stuffel 3, Rozek 1. SO—Stuffel 10, Rozek 6, Trakan 1. HO—Rozek 10 in 5⅔; Trakan 3 in 3⅓; R and ER Stuffel 2-2; Rozek 7-5; Loser—Rozek. U—Welaj, Popp, Strocchia. T—2:31. A—333 paid, 219 ladies.

ALL-ATLANTA 18

It's an Uphill Battle On Peachtree's 17th

NO. 17 AT PEACHTREE, PAR FOUR, 458 YARDS

(What are the toughest 18 holes on Atlanta's 22 golf courses? This is the 18th in a series that picks them out for you, for beauty, for interest and for test of golf. The selections were made by pros and leading amateurs in the city and written by staffer Jimmy Mann.)

The player faces an uphill battle for 458 yards on the 17th hole at the Peachtree Golf Club.

This hole has enough length on its own but a trap running across the front of the green makes it harder to approach and warns the player that the ball must go in on the fly.

Run-ups just to the left of the trap, the only opening to the front, are discouraged by a bunker that turns back shots.

Slices off the tee don't run into much trouble but lengthen the hole considerably.

Woods to the left catch hooked shots but the player is wise to keep his tee shot to the left in order to cut down distance and get the clear shot home.

Peachtree's 17th is one of the most elastic holes in the city. It can be laid out from 394 yards to the 458 from the championship tee. Also the long green enables players to have plenty of room to drop their second shots over the trap or just enough to stop them near the hole.

This test is a steady par hole because of the comparatively easy chipping surroundings. But for birdies it is tough.

The green runs at an angle to the fairway with the protective trap parallel.

Putts on the carpet can come any length. With breaks severe in some places. —MANN.

Rocca Pins Masked Toro

It took Argentina Rocca 21 minutes to pin El Toro the masked man in the feature event on the wrestling card at the auditorium Friday night.

According to the rules, the El Toro was required to unmask after losing. When he did, old-timers at ringside, immediately recognized him as Bibber McCoy, New England heavyweight champ, and an old favorite of Atlanta groan fans.

Mildred Burke successfully retained her women's world championship by pinning Bonnie Watson in 18 minutes.

The first event of the night saw Tex Riley and Jack O'Reilly wrestle to a 20-minute draw. Chief Big Heart pinned Harry Lewis in 12 minutes of the second match and Red McIntyre took only seven minutes to wrap up Jack Steele.

REAL ESTATE LOANS
• Friendly Service
• No Application Fee
• No Red Tape
• Pre-Payments Permitted
STANDARD FEDERAL SAVINGS AND LOAN ASS'N
J. L. R. Boyd, Sec'y & Atty.
Grant Bldg. MAin 6619

Horvath Hurdles To Tam Golf Lead

Babe Breaks Women's Record With 33 on First Nine Holes

CHICAGO, Aug. 6 (AP)—Rudy Horvath, a high-strung, diminutive pro from Canada, took the halfway lead in the $25,000 All-American golf tournament today, but the incomparable Babe Zaharias stole the show at Tam O'Shanter with a record-smashing performance.

Horvath's second round of 69—giving him a 36-hole tally of seven-under-par 137—was matched by Babe in breaking her own competitive course record.

The indomitable woman athlete who overcame a cancer operation 16 months ago, clipped seven strokes off women's par with a 33—a record first-nine round for women—and 36.

The torrid 69 broke Babe's own Tam record of 36-34 set in 1950 and earned her a $1,500 reward donated by Promoter George S. May for lowering the mark.

May's $10,000 offer to the male pro breaking Lloyd Mangrum's course mark of 63 in 1948 looked safe.

Pete Cooper, 39-year-old pro and truck farm operator near Tampa, Fla.; Henry Ransom, Pontiac, Mich., 1950 winner of the "world" championship, and Marty Furgol each posted 68s today. Cooper shared second place at 138 with Jerry Barber of La Canada, Calif., who added a 70 to his first round 68, and British Open champion Peter Thomson of Australia, who also coupled a 70 with 68. Furgol was bracketed by himself at 139.

Meanwhile, Eddie Merrins of Meridian, Miss., 1952 captain of the Louisiana State golf team, maintained his lead in the men's amateur division with a 73 for 144. Trailing by one stroke were Frank Stranahan, seeking his seventh straight All-American title, and Arnold Palmer, a former national intercollegiate medalist from Wake Forest. Palmer is now a steel salesman in Cleveland.

Men Professional Leaders: Rudy Horvath, 68-69—137; Marty Furgol, 71-68—139; Peter Cooper, 70-68—138; Peter Thomson, 68-70—138; Jerry Barber, 68-70—138; Flory Van Donck, 68-72—140; Bob Toski, 70-70—140; Bud Holscher, 71-69—140; Chandler Harper, 69-71—140; Bill Markham, 69-71—140; Henry Ransom, 76-68—141; Gene Littler, 72-60—141; Wally Ulrich, 71-70—141; Al Besselink, 70-71—141; Mike Souchak, 69-72—141; Earl Stewart, 70-71—141; Ed Oliver, 71-70—141; Cary Middlecoff, 69-72—141; George Fazio, 72-69—141; Errie Ball, 70-71—141.

Men Amateur Scores: Eddie Merrins, 77-73—144; Frank Stranahan, 72-73—145; Arnold Palmer, 75-70—145; Ernest Arend, 75-72—147; Jim Frisina, 76-72—148; Jim McKeighen, 74-78—149; John Levinson, 78-73—151; Juan Segura, 76-76—152; Joe Campbell, 77-75—152; Wayne Jackson, 80-73—153; Fred Jones, 80-74—154; Fred Brown, 78-78—156; Ken Heitlemann, 82-74—156; Cecil Calhoun, 76-81—157; James Parry, 79-82—161; Herbert Klontz Jr., 80-82—162; Gen. Hilario C. Moncado, 92-90—182; Rudy Boyd, 84—withdrew.

Women Pro Scores: Babe Zaharias, 77-69—146; Jackie Pung, 76-72—148; Betsy Rawls, 75-75—150; Marilyn Smith, 78-74—152; Louise Suggs, 76-76—152; Patty Berg, 78-76—154; Fay Crocker, 81-74—155; Betty Hicks, 78-77—155; Beverly Hanson, 78-80—158; Betty Dodd, 76-82—158; Marlene Bauer, 79-79—158; Lesbia Lobo, 84-75—159; Betty Jameson, 78-81—159.

Women Amateur Scores: Mickey Wright, 76-79—155; Jackie Yates, 80-77—157; Wiffie Smith, 70-78—158; Vonnie Colby, 77-85—162; Shirley McFedters, 86-78—164; Joyce Ziske, 82-82—164; Mrs. R. Perrin Jr., 84-81—165; Marily Herpel, 82-83—165; Nadvne Cranick, 81-85—166; Martha Gazdic, 84-83—167; Greta Leone, 85-83—168; Judy Reinert, 87-81—168; Barbara Little, 86-84—170; Alyce Howard, 89-89—178; Marilyn Klumb, 90-88—178; Mrs. J. W. Labisky, 95-91—186.

Morshauser, 74, Dies in Cincinnati Played With Crax

CINCINNATI, Aug. 6 (AP)—Frank F. Morshauser, 74, a former shortstop for Atlanta in the Southern Association, died today at his Cincinnati home.

He played shortstop for Atlanta for 16 years before he returned here 34 years ago to start a chiropractor practice.

Morshauser is survived by his wife, Mary; three daughters, four grandchildren and one great-grandchild.

Staff Photo—Ken Patterson

BATTLE FOR CITY JUNIOR TITLE TODAY
East Lake's Bobby Pierce (L), Legion's Don Patterson

Pierce and Patterson Reach City Golf Finals

Youngest Pair Ever To Reach Finals of Junior Tournament

By BERT PRATHER

It will be 15-year-old Bobby Pierce against 14-year-old Don Patterson in the 18-hole payoff round for the City Junior golf championship Saturday morning at American Legion Country Club.

Pierce and Patterson, believed to be the youngest pair ever to reach the finals in this Atlanta Golf Association-sponsored tournament, scored crushing semifinal victories over the medalist and defending champion Friday.

Pierce, a protege of East Lake professional Harold Sargent—who had been forced into overtime in his first two matches with Charles Thomas III and Jerry Greenbaum, made sure that Friday would be a short work day by closing out Mike Harvey of the host club, 6 and 5.

Harvey, winner of the medal Tuesday with a one-under-par 69, was off his stick and Pierce took full advantage of the opening to rush out into a commanding 5-up lead at the turn. After winning 10 and 11, Pierce lost 12 to a par four, but immediately closed it out on the next hole by halving with a five. Pierce was four over par for the distance, Harvey was nine.

Patterson's performance in sending Alvin (Red) Ellis, the '53 champ, to the sidelines was even more of a shocker. Don won the decision, 7 and 6, after taking an unbelievable 8-up lead on the first nine. Ellis was able to halve only the par-four sixth hole. At the ninth, young Don chipped in for a birdie deuce to make the turn in 33 to Ellis' 43. The 17-year-old defending champ, who has neglected his golf while attending summer school, won his only holes at 10 and 11. Patterson ended the rout with a birdie three win at 12.

Patterson who plays from the host club and Pierce will tee off at 9:55. The other flights will start striking off at 9.

Semifinal results:
CHAMPIONSHIP — Bobby Pierce beat Mike Harvey, 6 and 5; Don Patterson beat Alvin Ellis, 7 and 6.
FIRST FLIGHT—Bobby Pomeroy beat Gene Willingham, 1-up; Denis Freeman beat Jimmy Livingstone, 1-up.
SECOND FLIGHT — John Pace beat Richard Tatum, 1-up; George Beach beat Lonnie Brown Jr., 4 and 3.
THIRD FLIGHT—Roy Forward Jr. beat Stanley Staton, 3 and 2; Jerry Cohran beat Don Osborn, 3 and 1.
FOURTH FLIGHT—Joe Sugg beat Ray Dalton, 2-up; Bobby Fowler beat Lamar Cobb, 6 and 5.
FIFTH FLIGHT—Mike Brinkley beat Joe Veale, 4 and 3; Buddy Arwood beat Ronnie Straughan, 6 and 5.

East Lake Playday

Mrs. George Guler fired a 73 to be low scorer in the women's regular play day at East Lake Friday. Mrs. Ruble Gannell and Mrs. T. E. McGeach were locked in second spot with 75s.

Aaron Ousted By Geiberger

Special to The Constitution

LOS ANGELES, Aug. 6 — Tommy Aaron, 17-year-old golfing prospect from Gainesville and the last Georgian in the field, bowed out of the United States Golf Assn. Junior Tournament late Friday, beaten, 3 and 1, in the quarter finals by Alan Geiberger of Santa Barbara, Calif.

Geiberger, California and Southern California junior champion, ended the match on the 17th when Aaron fell afoul of a sand trap and took a double bokey six.

Aaron earlier Friday routed Kenneth Benson of Brooklyn, 6 and 4, with a round that left him even with par when the match ended on the 14th hole.

OUTDOOR GEORGIA

OL' TREACHEROUS HIDES SOME BACK DOOR THRILLS

By BILL ALLEN

Old turbulence, swirling past Atlanta's back door, probably is not too hurt about it, but she's being sadly neglected.

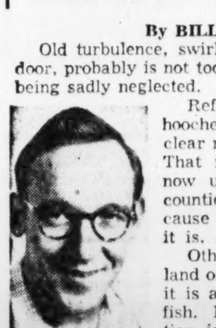

Bill Allen

Reference is to the Chattahoochee, which is about as clear right now as it ever gets. That is, unless it is raining now up in Hall or Gwinnett counties or north of there, because it'll be red tomorrow if it is.

Otherwise, it is a wonderland of fishing, despite the fact it is about 90 per cent roughfish. Because the fish population is something tremendous in that wide, rocky-bottomed, ever-changing monster.

And monster it is for, while it is only five feet deep at the city pumping station now, it might be ten feet deep tomorrow if the clouds upstream got to bumping one another. That's why the Cherokee dubbed our back door water "Mistress Treacherous."

There is little likelihood that the river will be unfishable for awhile. A shower Friday hardly affected the river's color, and there were 13 boats passing under Roswell bridge.

From there north to the Buford Dam site (about 50 winding miles) is the best stream bass fishing in this section of the state.

Two of Atlanta's best bass masters, Roscoe Reams and Turner Collins, swear they wait on Buford Dam for one reason — so the water will be uniform in color and height year around.

They use anything, as do about 50 folks from Canton in Cherokee County, and Buford in Gwinnett.

First bass I ever saw come from the river was taken by Mr. S. Busha of Buford, who taught Pat Greer and Gordon Burel the river. The bass was taken on a silver flash CCB. And that huge lure still gets them.

Royce Forrester of Buford has taken one six-pound redeye out of the river on a black River Runt. The A1 Foss Wiggler and the True Temper frog, a hard-to-get bait, also are good.

But the Canton boys, who have had the most phenomenal luck on the river, use the Hawaiian wiggler and the black bomber.

All of which proves that the cloudier the day or the muddier the water, the darker the lure you must use.

A rule of thumb to use in planning a trip to the Chattahoochee for bass is to wait until about two days after a rain.

On Friday morning, the river turbidity was 30, which is as low as it ever gets. A cloudburst would bring it to 80 by nightfall, but by Saturday night the fishing would be good again, due to the fact most of the land upstream is well pastured and filled with cover crops.

And when the big dam goes up, it will be the same all year. Let the boats have Lake Lanier, I say. Old turbulence for me.

One last thing: No matter how good a boatman you are, use a flat-bottom boat and sit down all the time, and watch for big riffles where murderous shoals lie below. Safety first, that is.

IN OUR CHURCHES

Baptists' Dr. Lord Due Here Aug. 25

By LAURA BARRE

Dr. F. Townley Lord of London, England, president of the Baptist World Alliance, will arrive in Atlanta Aug. 25 for a visit with Dr. Louie D. Newton, American vice president of the alliance.

Dr. Lord, who recently made a tour of Russia to study the religious situation there, will preach at Druid Hills Baptist Church, of which Dr. Newton is pastor, at 11 a.m. Aug. 29 and at Atlanta First Baptist Church at 8 that evening.

Dr. Lord will accompany Dr. Newton to the meeting of the executive committee of the Baptist World Alliance in Louisville, Ky., Sept. 9 and 10. The committee will meet to complete plans for the meeting of the alliance to be held in Royal Albert Hall, London, in July, 1955.

Others who will attend the meeting in Louisville include Dr. W. L. Jarvis of Australia; Dr. Ernest Payne of London, England, head of the Baptist Union of Great Britain and Ireland; Dr. Bredahl Petersen, Denmark; Dr. H. L. Westin, Sweden; Dr. Joseph Nordenhaugh, Switzerland; Dr. Jacob Meister, Germany; Dr. Henri Vestent, France; Dr. John Soren, Brazil, and Dr. W. C. Smalley, Canada. Several foreign missionaries also will attend as visitors, Dr. Newton said.

Two Bible Films

Two films, "Formation of the Bible" and "The Bible Spreading Across Europe," will be shown at the meeting of First Methodist Church's Co-Ed Friendship Club at 6:30 p.m. Sunday in the church reception hall. Dinner will be served at 6 p.m.

Dr. Allen To Preach

Dr. Arthur T. Allen of Atlanta, who served as pastor of Jackson Hill Baptist Church for five years before his retirement several years ago, will preach at the church at 11 a.m. and 8 p.m. Sunday.

The Rev. Paul H. Cranford, church pastor, is conducting a revival meeting in Alabama.

Lutheran Leader

Five Atlanta area Lutheran leaders will take part in the 27th annual convention of the Luther League of the Georgia-Alabama Synod of the United Lutheran Church in America to be held Monday through Thursday at Newberry, S.C.

They are the Rev. Paul Counts, Marietta, chaplain; the Rev. and Mrs. Cecil W. Carpenter of Decatur, the Rev. Frank C. Jones Jr. and the Rev. Paul J. Renz, Atlanta.

Luther League is the official youth organization of the United Lutheran Church. Newberry College is one of the 14 colleges supported by the denomination.

Duplicate Services

Despite the fact that attendance in many churches drops during the summer months, the Rev. Charles F. Schwab, pastor of Decatur Christian Church, said his plan of holding duplicate services at 8:45 and 11 a.m. on Sundays has resulted in larger congregations.

Rev. Schwab

The church has placed particular emphasis on the importance of families attending the services in family units, he said.

The Rev. Mr. Schwab said his sermons for the next four Sunday mornings are planned particularly to interest family groups. Titles of the sermons are "The Man Who Prayed with Himself," "The Woman Who Gave the Most," "The Youth Who Kept His Courage" and "The Child Who Became Saviour."

Guest Celebrant

The Rev. Fred K. Nolting of St. Luke's Episcopal Church will be the guest celebrant and preacher at the 11 a.m. Holy Communion service at the Episcopal Church of the Epiphany Sunday. Dr. Norman Gore, rector of Epiphany Church, is serving as supply pastor of a church at Jacksonville Beach, Fla., during August.

Community Services

Members of Haygood Memorial Methodist, Rock Spring and Morningside Presbyterian and Morningside Baptist Churches will take part in a community worship service at Morningside Presbyterian Church at 8 p.m. Sunday. Dr. James P. Wesberry, pastor of Morningside Baptist Church, will preach.

Homecoming Day

Sunday will be homecoming day at East Point Second Baptist Church and all members and former members of the church are invited to take part in the day's program.

A basket dinner on the grounds will follow the 11 a.m. worship service. The Rev. Homer Folson will preach at the afternoon service.

A week's revival program will begin with the evening service. The Rev. Arnold Richardson of Norman Park College will be the evangelist and Bill Henderson of Harrison Road Baptist Church will lead the singing.

The Rev. Bill Stephens is pastor of East Point Second Church.

At North Side Park

The Rev. Travis McDonald, a former missionary to Africa, and the Rev. J. J. Hagood of Tallapoosa will preach Sunday at North Side Park Baptist Church, 1877 Howell Mill Rd., NW. The church pastor, the Rev. T. W. Hagood, is vacationing in Chicago with his family.

The Rev. J. J. Hagood is the father of the pastor.

Canadian Speaks

The Rev. Ken Jardine of Alberta, Canada, will be the guest speaker at a revival and missionary conference Sunday through Aug. 15 at the Christian Youth Church, 462 Capitol Ave., SE. Services will be held at 10 a.m. and 7:45 p.m. daily.

The Rev. Mr. Jardine recently returned from a trip to Cuba and Haiti where he visited orphanages as a representative of the Mission to Orphans.

Children and young people are especially invited to attend the nondenominational revival services.

Vacation School For Catholics

A religious vacation school for Roman Catholic children of personnel of Third Army Headquarters at Fort McPherson and of the Atlanta General Depot is being held in the Post Chapel School at Fort McPherson.

Conducted by Sister Mary Edward and Sister Agnes Catherine of St. Anthony's Parochial School, Atlanta, the school will last through Friday. Classes are held Monday through Friday from 9 to 11 a.m.

CHAPLAIN 24 YEARS— Chaplain (Lt. Col.) Charles W. Lovin of 2547 Ridgewood Ter., NE, has observed his 24th anniversary as an Army chaplain. He is at present chaplain of the 29th Infantry Regiment at Fort Benning. A graduate of Emory University's Candler School of Theology, he has served civilian pastorates in Georgia, North Carolina and Tennessee.

Here and There

Dr. Wallace M. Alston, president of Agnes Scott College, Decatur, will preach at 11 a.m. Sunday at **Druid Hills Presbyterian Church.** . . . The Rev. Ben C. Milner Jr., summer student assistant at **Rock Spring Presbyterian Church,** will preach at the church's 11 a.m. service Sunday. . . . Dr. James Gailey of Columbia Theological Seminary will preach at 11 a.m. Sunday at **Memorial Drive Presbyterian Church.** . . . The Rev. James G. Stuart, assistant pastor of **Peachtree Road Presbyterian Church,** will preach at the church's 11 a.m. service Sunday. . . . Lay Reader Hugh Saussy Sr. will have charge of the 8 and 11 a.m. services Sunday at **St. Martin-in-the-Fields Episcopal Church.** . . . Mrs. Peter Manning, wife of the pastor of **Park Street Methodist Church,** will speak on "Happy Christian Homes" at the church's 8 p.m. service Sunday. . . . The Rev. Jack Henderson, a ministerial student at Reinhardt College, Waleska, will preach on "Where Is Christianity?" at 8 p.m. Sunday at **Mary Branan Memorial Methodist Church** in Sylvan Hills. . . . Dr. Courts Redford, executive secretary of the Southern Baptist Home Mission Board, will preach at the **Baptist Tabernacle at 10:50 a.m.** and 7:45 p.m. Sunday. . . Licentiate Arthur DeVane of Cordele will preach at **Atlanta Primitive Baptist Church** at 10:45 a.m. and 8 p.m. Sunday.

Centennial Rites Sunday At Rehoboth

Members of Rehoboth Baptist Church, located on the Lawrenceville Highway between Decatur and Tucker, will celebrate their church's centennial Sunday with an all-day program beginning with the 11 a.m. worship service.

Sunday also will be the Rev. Lester Buice's seventh anniversary as pastor of the church.

Dinner on the grounds will follow the morning service. At 1:45 p.m. Dr. Louie D. Newton, pastor of Druid Hills Baptist Church will preach on "Faith of Our Fathers."

Descendants of charter members and former pastors of the church will be given special recognition at the afternoon service.

A week's revival program will begin at 8 p.m. Sunday. The Rev. Mr. Buice will preach at all revival services except Sunday night, when the preacher will be the Rev. P. R. Mowell, former pastor of Rehoboth Church and now pastor of Decatur Heights Baptist Church.

The services will be held at 11 a.m. and 8 p.m. daily through Aug. 15. Charles Cunningham, church music director, will lead the singing.

Rehoboth Church was organized in 1854 with 12 charter members. Membership now is 603.

The church has been located on its present site since the first log house of worship was built in 1855 at a cost of $119. The present auditorium was completed in 1941 and cost $30,000. In 1951 the church completed an educational building with 27 rooms. Two more educational buildings, costing a total of $30,000, have just been completed. They will provide Sunday School space for eight departments. Sunday school enrollment is 629.

Services in Atlanta Churches

CHRISTIAN

WEST END—W. G. Carter, minister; 10:55 a.m., "Man's Approach to God's Requirements."
DECATUR—Charles F. Schwab, pastor; 8:45 and 11 a.m., "The Man Who Prayed with Himself."
HAPEVILLE—James M. Allgood pastor; 11 a.m., "The Servant and His Lord;" 8 p.m., "The Light of the World."
FIRST — Harrison McMains, pastor; 10:55 a.m., "The Challenge of Righteousness" by the Rev. Jimmie G. Connor.
BROOKHAVEN—Harold E. Phillips, pastor; 11 a.m., "If Christ Be Lifted Up."
COLUMBIA AVENUE—B. S. Ramsey, pastor; 11 a.m., "So Proudly We Hail . . .;" 8 p.m., "Slightly Soured Saints."
GRANT PARK—George W. Boswell, pastor; 11 a.m., "Contact With Jesus;" 8 p.m., "The Most Expensive Thing in all the World."
RED OAK—William M. Edge, pastor; 11 a.m., "The Blessedness of Tension."
PEACHTREE—Robert W. Burns, pastor; 10:55 a.m., "What Do We Expect of Our Religion?" by the Rev. C. R. Harrison.
CAPITOL VIEW—Ralph M. Clark, pastor; 11 a.m., communion and sermon; 8 p.m., sermon.

METHODIST

EPWORTH—Dwight Nysewander, pastor, 10:00 a.m., "Near the Kingdom, But Not In;" 8 p.m., "From Chief Enemy to Chief Friend."
CENTER HILL—Charles J. Reaves, pastor, 11 a.m., revival service; 8 p.m., special song service.
OAK GROVE—James L. Welden, pastor; 8:45 and 11 a.m., "Life Is More Than Meat;" 8 p.m., "Is Jesus Enough?"
SANDY SPRINGS—D. B. Shelnutt, pastor; 11 a.m., "A Song in the Night;" 7:30 p.m., "The Cure of Doubt."
CALVARY—L. B. Jones, pastor; 11 a.m., "The Song of Deliverance;" 8 p.m., "A Cake Half Baked."
EAST LAKE—Dr. Walter C. Cowart, pastor; 11 a.m., "Sons of Thunder;" 8 p.m., "How To Live and Forget."
CAPITOL VIEW—J. L. Black, pastor; 11 a.m., "Is It Wise To Be Wise?" 8 p.m., "Sew Your Seed and Trust God for the Harvest."
MOUNT ZION—H. B. Duling, pastor; 11 a.m., "Your Christ Is Wonderful But You Are Not Like Him;" 7:30 p.m., "The Touch of Jesus."
LAKEWOOD HEIGHTS—S. D. Cherry, pastor; 11 a.m., "The Spy;" 8 p.m., "Our Shadow."
GRACE—Dr. Charles L. Allen, pastor; 11 a.m., sermon by the Rev. Robert Hunt; 8 p.m., sermon by the Rev. Loren Young.
ASBURY—Jack R. Bozeman, pastor; 11 a.m., "Christian by Name Only;" 7:30 p.m., "Beyond the Cradle."
WESLEY MEMORIAL—W. L. Brackman, pastor; 11 a.m., "The Cleansing Blood;" 7:45 p.m., "Confessors and Possessors."
ST MARK—Dr. John B. Tate, pastor; 11 a.m., sermon by Dr. W. A. Smart; 8 p.m., "Something We Should Do" by the Rev. Sewell H. Dixon.
ST. LUKE—George Wannamaker, pastor; 11 a.m., sermon by Sam Freeman; 8 p.m., "Justification by Faith."
COKESBURY — J. Douglas Swagerty, pastor; 11 a.m., "The Seeking God."
OAKLAND CITY—Lamar Cherry, pastor; 11 a.m., "The Nearly Impossible;" 8 p.m., "Four Doors Open Into the Same Blind Alley."
SHARON—G. L. Hickman, pastor; 11 a.m., "The Second Coming of Jesus."
MARY BRANAN MEMORIAL — Lee Branham, pastor; 11 a.m., "One Who Did as the Lord Commanded;" 8 p.m., "Where Is Christianity?" by the Rev. Jack Henderson.
DUNWOODY—William S. Echols, pastor; 11 a.m., "On Being Useless;" 7:30 p.m., "Two Men Went To Pray."
McKENDREE—Phil Jones, pastor; 11 a.m. and 8 p.m. services.
TUCKER—T. H. Shackleford, pastor; 11 a.m., sermon by the Rev. Joe Young; 8 p.m., sermon by the Rev. George Wilson.
SOUTH BEND—W. D. Spence, pastor; 11 a.m., "Bring Him To Me;" 8 p.m., "The Barren Fig Tree."
STEWART AVENUE—Henry T. Smith, pastor; 11 a.m., sermon by Dr. Will Jones; 8 p.m., "The Highest Mountain" by the Rev. Earl Seckinger.
EAST POINT FIRST—George O. King, pastor; 11 a.m., "Happiness;" 8 p.m., "I Had Rather Light a Candle Than To Curse the Darkness."
CASCADE—L. F. Van Landingham, pastor; 11 a.m., "God's Care for Each of Us;" 8 p.m., "Impatiently Patient."
TRINITY—T. Cecil Myers, pastor; 11 a.m., "Growing in Grace and . . .;" 7:45 p.m., "Pitching Tents" both sermons by the Rev. Clarence W. Whitley.
HAYGOOD MEMORIAL — Harvey C. Holland, pastor; 11 a.m., "When Will the Judgment Be?" 8 p.m., community union service at Morningside Presbyterian Church.
EBENEZER—W. M. Winn, pastor; 11 a.m., "Does Your Testimony Recommend Christianity?" 7:30 p.m., "What Is Saving Salvation?"
HAPEVILLE—James J. Sneed, pastor; 11 a.m., "Loneliness;" 8 p.m., "The Man Who Said He Would, But Wouldn't."
COLLEGE PARK—W. Earl Strickland, pastor; 11 a.m., "When a Prophet Got Personal;" 8 p.m., "The Timid Soul."
PATTILLO MEMORIAL—C. B. Cochran, pastor; 11 a.m., "Disinherited;" 8 p.m., "The Woman Who Was Distinguished."
DECATUR FIRST—J. W. Veatch, pastor; 11 a.m., "Requirements for God's Blessings;" 8 p.m., "A Study in the Life of Simon Peter."
GROVE PARK—J. V. Speer, pastor; 11 a.m., "When Thou Prayest;" 7:45 p.m., "Nothing But Leaves."
INMAN PARK—Harry L. Mitcham, pastor; 11 a.m., sermon by the Rev. Paul Smith; 8 p.m., sermon by the Rev. Glyn Wixgul.
GRANT PARK—Dr. J. H. Allison, pastor; 11 a.m., "Putting God First;" 8 p.m., "The Offers, the Demands and the Power of the Christian Religion."
ST. ANDREW—Hubert A. White, pastor; 11 a.m., sermon by the Rev. T. M. Sullivan; 8 p.m., "Concerning Our Doubts."
PARK STREET—Peter Manning, pastor; 11 a.m., "The Master's Magnificent Obsession;" 8 p.m., "Happy Christian Homes" by Mrs. Peter Manning.
NEW HOPE—Charles E. Wilson, pastor; 11 a.m., "Christianity: a Challenge to Change;" 7:30 p.m., "Standing Before God."

BAPTIST

ORCHARD KNOB—G. Merrill Meadows, pastor. Services 11 a.m. and 8 p.m.
GRANT PARK—Henry C. Rogers, pastor. Services 11 a.m. and 7:45 p.m. Rev. Harry Wooten, guest preacher.
CENTRAL—John F. Mitchell, pastor; 10:50 a.m. and 8 p.m., sermons.
MORELAND AVENUE—W. Bertram King, pastor; 10:55 a.m. and 8 p.m., sermons.
ATLANTA FIRST—Dr. Roy O. McClain, pastor; 10:55 a.m., "The Light of the World;" 8 p.m., "The Great Alternative;" both sermons by the Rev. John Ryberg.
BROWN MEMORIAL—J. Paul Barnes, pastor; 11 a.m. and 7:45 p.m. services.
OAKLAND CITY—Guy Owen, pastor; 11 a.m., "Creators or Restorers?"; 8 p.m., "Sifted as Wheat."
CAPITOL AVENUE—R. L. O'Brien, pastor; 11 a.m. and 8 p.m., sermons by Dr. L. H. Wright.
INMAN YARDS—W. H. Dameron, pastor; service 11 a.m. and 7:45 p.m.
EDGEWOOD—J. G. Burgess, pastor; 11 a.m., "Jesus Observed How;" 8 p.m., "What Is Man To Do About Sin?"
GRACE—Dr. Paul M. Gillam, pastor; 10:50 a.m. and 8 p.m., services.
HAPEVILLE FIRST—Dr. Durward V. Cason, pastor; 8:30 and 11 a.m., sermons; 8 p.m., sermon by Jack Strickland.
PEACHTREE—Cary C. Wood, pastor; 11 a.m., "The Sin of This Age;" 8 p.m., "What Can We Believe?"
CAPITOL VIEW—Dr. W. Lee Cutts, pastor; 11 a.m., "God Shows the Path of Life, Which Way Are You Going?"; 7:45 p.m., sermon by the Rev. Tommy Dixon.
BEECHER HILLS—Clarence F. Sessions, pastor; 8:30 and 11 a.m., "Followers of God;" 8 p.m., "Children of Light."
WEST END—Dr. O. Norman Shands, pastor; 11 a.m., "Climbing Jacob's Ladder;" 7:45 p.m., "Until He Comes," by the Rev. W. H. Geren.
NORTHSIDE DRIVE—W. L. Selman, pastor; 11 a.m., "The Crucified Christ;" 7:45 p.m., "What Is God."
NEWTON ESTATES—Rufus S. Monk, pastor; 11 a.m. and 8 p.m. services.
TEMPLE—George N. McLarty, pastor; 11 a.m., "Unbroken Appointments;" 7:30 p.m., "The World To Come."
DECATUR FIRST—Dr. Dick H. Hall Jr., pastor; 11 a.m., "Worship and a World Vision;" 8 p.m., "Christ Our Redeemer."
KIRKWOOD—Paul Aiken, pastor; 11 a.m., "Eye Witnesses of His Majesty;" 8 p.m., "What Lack I Yet?" by the Rev. Charles Goe.
IMMANUEL—John V. Ray, pastor; 11 a.m., "Fallen Man Can Learn a Lesson from Fallen Angels;" 8 p.m., "What the Bible Says About the Weather and Fulfillment of Prophecy."
HIGHTOWER ROAD—Aubrey Wisner, pastor; services 11 a.m. and 7:30 p.m.
JACKSON HILL—Paul H. Cranford, pastor; 11 a.m., "Toiling in Vain;" 8 p.m., "Marred and Remade;" both sermons by Dr. Arthur T. Allen.
BROOKHAVEN—W. T. Booth, pastor; 11 a.m., "What Is a Revival?"; 8 p.m., "The Purpose of Revival."
NORTH DECATUR ROAD—Dr. Z. E. Barron, interim pastor; 11 a.m., "The World's Greatest Lover;" 8 p.m., "With or Without Christ on the Sea of Life."

PRIMITIVE BAPTIST

WEST ATLANTA—Roy N. Mitchell, pastor; service 10:30 a.m.
GLAZENER MEMORIAL—C. C. Carrin, pastor; services 11 a.m. and 8 p.m.
ATLANTA—Licentiate Arthur DeVane, speaker; services 10:45 a.m. and 8 p.m.
BETHANY—J. A. Monsees, pastor; services 11 a.m. and 7:45 p.m.

PRESBYTERIAN

MORNINGSIDE—A. V. Gibson, pastor; 8:45 a.m., "As Close as Your Telephone"; 11 a.m., "America and the Golden Calves."
ROCK SPRING—Bonneau H. Dickson, pastor; 11 a.m., "The Grace of God," by Ben C. Milner Jr.; 8 p.m., union service at Morningside Presbyterian Church.
PRYOR STREET—Carroll R. Stegall Jr., pastor; 11 a.m., "You Can't Build a Road Without Blasting a Load"; 7:30 p.m., "Where Is Our Hope: The Coming of Christ or the Controlling of Capital?"
EMORY—A. N. Wells, pastor; 11 a.m., "The Great New Fact of Our Time"; 8 p.m., "The Power in Praise."
FIRST—Harry A. Fifield, pastor; 11 a.m., sermon.
ORMEWOOD PARK—L. C. Obert, pastor; 11 a.m., "Comfort Ye My People"; 8 p.m., "I Am Not Ashamed."
INMAN PARK—Stanford Parnell, pastor; 11 a.m. and 8 p.m., sermons by the Rev. Park H. Moore Jr.
DRUID HILLS—Dr. P. D. Miller, pastor; 11 a.m., "Cultivating Patience," by Dr. Wallace M. Alston.
COLLEGE PARK—Clarence Piephoff, pastor; 11 a.m., "Bread from Heaven"; 8 p.m., "Miracles of Jesus Continued."
MOUNT VERNON—Harold W. Minor Jr., pastor; 11 a.m., "From Easy Street to Victory Road."
TRINITY—Allison F. Williams, pastor; 11 a.m., "Tempering the Tragic."
COVENANT—Dr. Herman L. Turner, pastor; 11 a.m., "The Central Fact of Life."
GEORGIA AVENUE—J. Edward Bates, pastor; 11 a.m., "The Good News"; 7:30 p.m., "The Way to a Happier Life."
CENTRAL—Dr. Stuart R. Oglesby, pastor; 11 a.m., sermon by Dr. Malcolm P. Calhoun.
MEMORIAL DRIVE—Richard T. Gillespie, pastor; 11 a.m., sermon by Dr. James Gailey.
NORTH AVENUE—Dr. Vernon S. Broyles Jr., pastor; 11 a.m., "Christ, the Hope of the World," by Dr. William C. Robinson; 8 p.m., "Christian Hope in a World of Change," by Dr. James M. Robinson.
GORDON STREET—Joseph L. Griggs, pastor; 11 a.m., "The Impossible Made Possible"; 8 p.m., "They Shall Share Alike."
CLAIRMONT—Max Milligan Jr., pastor; 11 a.m., "The Forgiving Spirit"; 8 p.m., "Life Eternal"; both sermons by the Rev. J. L. Coppock.
PEACHTREE ROAD—Dr. E. T. Wilson, pastor; 11 a.m., "The Greatest Sermon Ever Preached," by the Rev. James G. Stuart.
OAKHURST—Francis B. Benton, pastor; 11 a.m., sermon by J. C. Nunan; 7:30 p.m., sermon by the Rev. L. W. Warren Jr.
CAPITOL VIEW—C. Walker Sessions, pastor; 11 a.m., sermon by the Rev. Ernest Arnold.
DECATUR—J. Davison Philips, pastor; 11 a.m., "Springs of Courage"; 8 p.m., "When to Pray."
COLUMBIA—James Hazelwood, pastor; 11 a.m., sermon by the Rev. C. C. Benz

EPISCOPAL

SAINT TIMOTHY'S—C. B. Lucas, rector; 8:30 a.m., Holy Communion; 11 a.m., "An Illuminating Thought of Life's True Meaning;" 8 p.m., "How the Mutual Faith of Pastor and People Strengthens and Sustains Them Both."
ST. MARTIN-IN-THE-FIELDS—A. L. Burgreen, vicar; 8 a.m., morning prayer; 11 a.m., morning prayer and sermon by Hugh Saussy Sr., lay leader.
ST. LUKE'S—Wilson W. Sneed, rector; 9 a.m., Holy Communion; 11 a.m., morning prayer and sermon.
EPIPHANY—Dr. Norman Gore, rector; 11 a.m., Holy Communion and sermon, the Rev. Fred K. Nolting, celebrant.
OUR SAVIOUR—Father Roy Pettway, rector; services, 7:15, 7:30, 9:30 and 11 a.m. and 8 p.m.
HOLY INNOCENTS—James B. Vaught, rector; 11 a.m., morning prayer and sermon by Lay Leader Ralph K. Bishop.
CATHEDRAL OF ST. PHILIP—Alfred Hardman, dean; 8 a.m., Holy Communion; 9:30 and 11:15 a.m., morning prayer and sermon.
HOLY TRINITY—Harry Tisdale, rector; 8 a.m., Holy Communion; 11 a.m., morning prayer and sermon by the Rev. Jerry Zeller.
INCARNATION—Cecil L. Alligood, rector; 8 a.m., Holy Communion; 11 a.m., morning prayer and sermon.
HOLY CROSS—Harry Tisdale, priest-in-charge; Dr. William B. Mullen, lay reader; 11 a.m., morning prayer and sermon.
ST. BARTHOLOMEW'S—Albert N. Minor, seminarian-in-charge; 9:15 a.m., morning prayer and sermon.

SEVENTH-DAY ADVENTIST

BEVERLY ROAD—Fenton E. Froom, pastor; 11 a.m., "Behold the Bridegroom Cometh."

CHRISTIAN AND MISSIONARY ALLIANCE

FIRST—Cyril H. Steinmann, pastor; 11 a.m., "The Fire of God;" 7:30 p.m., "The End of a Long Search."

CONGREGATIONAL

CENTER—Henry C. Weaver, pastor; 11 a.m., "As Wise as Serpents."

LUTHERAN

GRACE—Theodore G. Ahrendt, pastor; 8:30 and 11 a.m., "The Challenge of Purity."
EMMANUEL—Frank C. Jones Jr., pastor; 8:30 and 11 a.m., "Christian Hope."
ST. JOHN'S—C. K. Derrick, pastor; 11 a.m., "When Life Comes Out Right."
NORTHSIDE—C. E. Mehl, pastor; 7:30 p.m., "The Heritage of God's Children."
REDEEMER—Dr. J. R. Brokhoff, pastor; 11 a.m., "The Anchor of the Soul," by the Rev. Charles R. Anders.
CHRIST—Marlin A. Mentz, pastor; 11 a.m., "Sham vs. Genuine Christianity."
ST. PAUL—Vance Daniel, pastor; 11 a.m., "You Face God as You Are."
PEACHTREE ROAD—Paul J. Renz, pastor; 11 a.m., "Are You Interested in an Inheritance?"

CHURCH OF CHRIST

MEMORIAL DRIVE—John L. McCallum, evangelist; 11 a.m., "The Strait Gate, the Narrow Way;" 7:45 p.m., sermon.
NORTHWEST—Charles R. Richie, evangelist; services 11 a.m. and 7:30 p.m.
GRANT PARK—John D. Barnes, evangelist; 11 a.m., "Converted to What?" 8 p.m., "The Work of the Church."
KIRKWOOD—David W. Claypool, minister; 11 a.m., "Things That Make a Congregation Strong;" 8 p.m., "The Prodigal's Brother."

ROMAN CATHOLIC

CATHEDRAL OF CHRIST THE KING—Masses at 7, 8, 9, 10:15 and 11:15 a.m. and 12:30 p.m.
SACRED HEART—Father Harry S. Hayes, pastor; Masses at 6, 7, 8:30, 9:30 and 10:30 a.m. and noon.
ST. THOMAS MORE—Masses at 7, 8:30, 10 and 11:15 a.m. and 12:30 p.m.
ST. ANTHONY'S—Masses at 7, 8:30 and 10 a.m. and noon.
ST. JOHN THE EVANGELIST—Father George T. Daly, pastor; Masses at 8 and 10 a.m. and noon.

MORMON (CHURCH OF JESUS CHRIST OF LATTER DAY SAINTS)

ALLENE AVENUE—10 a.m. and 7 p.m. services led by Elder E. R. Yarn.
NORTH AVENUE—10 a.m. and 7 p.m. services.
PALMETTO—10:30 a.m. and 5 p.m. services.

CHRISTIAN SCIENCE

Sermon subject: "Spirit." Atlanta churches unite in Reading Room, ground floor, Rhodes Haverty Building.
FIRST—11 a.m. service.
SECOND—11 a.m. service.
THIRD—11 a.m. service.
FOURTH—11 a.m. service.
DECATUR FIRST—11 a.m. service.

CHURCH OF THE NAZARENE

RIVERSIDE — George W. Privett Jr., pastor; 11 a.m., "The Man of Sorrows;" 7 p.m., "Meeting Your Goliath."

ADVENT CHRISTIAN

CLARKSTON—A. K. Lewis, pastor; 11 a.m., "All Power Given;" 7:30 p.m., "Salvation Through Faith."

BAHA'I WORLD FAITH

BAHA'I CENTER—Mrs. Gertrude Gillam, discussion leader; 8 p.m., "Prophecies of Christ Fulfilled."

PENTECOSTAL

BARTH MEMORIAL—Hattie M. Barth and Fred Martin, pastors; 11 a.m. and 7:45 p.m., services.

NONDENOMINATIONAL

BROOKHAVEN GOSPEL CHAPEL—9:30 a.m., The Lord's Supper; 11 a.m., "The Wisdom of God," by Roy Waters; 7:30 p.m., "My Lord and My Saviour," by Howard King.

Learn More about Bible Truth by listening to the RADIO BIBLE CLASS program

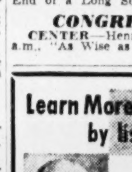

Dr. M. R. DeHaan Teacher

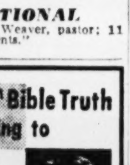

Richard DeHaan Associate Teacher

heard every week over WGST 920 kc 8 a. m. Sunday

During August Dr. DeHaan will be talking on DIVINE HEALING and will answer such questions as: Is divine healing in the atonement? Is sickness a result of sin? Is it always God's will to heal? Tune in each week and learn the answers to these and other interesting questions.

Coast to Coast over the ABC and Mutual Networks

+ Church Announcements +

ASSEMBLY OF GOD

Faith Memorial Church
163 PONCE DE LEON AVE. At Piedmont Ave.
10:45—MORNING WORSHIP
"The People of Faith"
7:30 P. M.—Evangelistic Service
Prayer for the Sick at Close of Each Service
Tune in Station WEAS (1010 on Dial)
Monday thru Saturday—10:00-10:15 A. M.
Mail Address: RALPH BYRD, P. O. Box 78, Atlanta, Ga.

REV. RALPH BYRD.

GLAD TIDING CHURCH
Assembly of God
NEW LOCATION
1632 EVANS DR., SW
(East of Fort Mac Main Gate)
YOU'LL BE GLAD YOU CAME TO OUR SERVICES

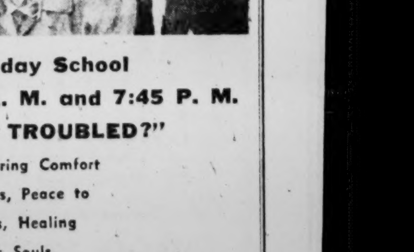

10 A. M.—Sunday School
Worship Services—11 A. M. and 7:45 P. M.
"IS YOUR HEART TROUBLED?"
Christ Came to Bring Comfort
To Weary Hearts, Peace to
Troubled Minds, Healing
To Sin Sick Souls.
RADIO PROGRAM SUNDAY, WTJH—7:30-8:00 A. M.
"Here Is a Church That Cares"

Go to Church Sunday — Church Announcements — Our Churches Welcome You

BAPTIST

THE BAPTIST TABERNACLE

Luckie St. at Spring — DR. PAUL S. JAMES, PASTOR

Sermons at 10:50 A. M. and 7:45 P. M. by

DR. COURTS REDFORD

Executive Secretary, Baptist Home Mission Board

At the evening service, Mr. and Mrs. Al Walsh will have charge of the music.

9:30 A. M., Sunday School — 6:30 P. M., Training Union

FIRST BAPTIST CHURCH

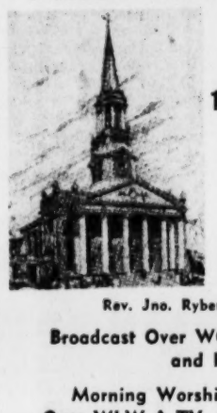

754 PEACHTREE ST., N. E.

Dr. Roy O. McClain, Pastor

SUNDAY SCHOOL 9:30 A. M.

11:00 A. M.—"THE LIGHT OF THE WORLD"

8:00 P. M.—"THE GREAT ALTERNATIVE"

TRAINING UNION 6:45 P. M.

Wednesday, 8 P. M.
HOUR OF PRAYER
". . .And When You Pray"

Rev. Jno. Ryberg, Asst. Pastor, Speaking

Broadcast Over WGST, 11 A. M. Every Third and Fourth Sunday

Morning Worship Telecast Every Sunday Over WLW-A-TV, Channel 11, 11-12 O'Clock

Colonial Hills Baptist

PAUL R. VAN GORDER, PASTOR • NEWNAN & KNOTTS IN EAST POINT

11:00 A. M.
Message and the Lord's Table

7:45 P. M.

Ponzi Pennington Leads Gospel Music

Pastor Speaks on: "Father Abraham"

Atlanta's Bible Church With World-Wide Vision

EAST ATLANTA BAPTIST CHURCH

184 Moreland Ave., SE

DR. HOBART D. GOOLSBY, Pastor

Morning Worship 10:45
Pastor's Message: "GOD'S PLAN FOR YOUR LIFE AND THE CHURCH"
Evening Service 7:45 P. M.
"GOD WILL MAKE A WAY FOR YOU"

Sunday School, 9:45 A. M. — BTU, 6:30 P. M.

North Atlanta Baptist Church

510 Tenth St., N. W. — JON A. PIRTLE, Pastor

11:00 A. M.—"THE DOCTRINE OF GOD'S FAITHFULNESS"
(Fourth in a Series of Doctrinal Sermons)

7:45 P. M.—Great Evangelistic Service

Revival Hour, WLW-A, Channel 11, Sunday, 9:30 P. M.

TRINITY BAPTIST CHURCH

1560 MEMORIAL DR., SE

Where The Visitor Is Never a Stranger

WORSHIP SERVICES 11 A. M. & 8 P. M.

REV. J. A. BONNER, Guest Speaker

SUNDAY SCHOOL, 9:45 A.M.—TRAINING UNION, 6:45 P.M.

REHOBOTH BAPTIST CHURCH

Lawrenceville Highway Halfway Between Decatur and Tucker

Centennial Celebration
100TH BIRTHDAY
and Pastor's 7th Anniversary

Revival Beginning Aug. 8-15

LESTER BUICE

PASTOR LESTER BUICE, Preaching
Sunday Morning and During Revival

SUNDAY, AUGUST 8—11:00 A. M.
"100 YEARS OF SERVICE"
By the Pastor

2:15 P. M.—Dr. Louie D. Newton Preaching
"FAITH OF OUR FATHERS"

8:00 P. M.

Rev. P. R. Mowell Preaching
(Former Pastor, Now Pastor of Decatur Heights Baptist Church)

Charles Cunningham, Song Leader

The Descendants of the Charter Members and Former Pastors Invited as Special Guests

Weekday Services Monday Thru Friday
11 A. M. and 8 P. M.

—WELCOME—

BAPTIST

Morningside Baptist Church

1700 Piedmont Ave., N. E.

James P. Wesberry, Pastor

11:00 A. M.—Sermon by DR. J. B. LAWRENCE
(Air-Conditioned Sanctuary)

8:00 P. M.—COMMUNITY UNION SERVICE, MORNINGSIDE PRESBYTERIAN CHURCH
Dr. Boone Bowen of Emory Univ., Preaching

B. T. U.—6:45 P. M.

NURSERY PROVIDED AT BOTH SERVICES

Wednesday Night Prayer Service—7 P. M.

EAST POINT SECOND BAPTIST CHURCH

Corner Pine and Randall — REV. BILL STEPHENS, Pastor

REVIVAL AUGUST 8-15
HOMECOMING SUNDAY, AUGUST 8

REV. ARNOLD RICHARDSON, Preaching
BILL HENDERSON, Song Leader
SERVICES EACH EVENING, 7:30

WELCOME

REVIVAL BROOKHAVEN BAPTIST CHURCH

AUGUST 8-15

7:00 A. M. EACH MORNING — 8:00 P. M. EACH EVENING

PASTOR W. T. BOOTH, Preaching — PAT PAGE, Singing

EVERYBODY WELCOME

Nursery for Children Under 4

CHURCH OF CHRIST

WEST END CHURCH OF CHRIST

Gordon and Hopkins Sts., S. W. — J. Edward Nowlin, Minister

BIBLE SCHOOL 10 A. M.

11 A. M.—"HOW TO PREACH THE GOSPEL"

6 P. M.—"CONDITIONAL SALVATION"

MID-WEEK BIBLE STUDY
WEDNESDAY, 7:30 P. M.

A CORDIAL WELCOME AWAITS YOU

26-LESSON BIBLE CORRESPONDENCE COURSE FREE

Radio Broadcast WTJH, 1260 KC, 4:45 P. M., Monday through Friday

Druid Hills Church of Christ

985 Ponce de Leon Ave., N. E. — Clarence C. Dailey, Minister

WORSHIP SERVICES
11:00 A. M. & 7:30 P. M.

WARREN MORRIS, Song Director

Hear the "Herald of Truth" Over WGST Sunday, 7:30 P. M.

MORELAND AVE. CHURCH OF CHRIST

671 Moreland Ave., S. E.
W. D. McPherson, Minister

WORSHIP SERVICES
11 A. M. AND 8 P. M.

W. D. McPherson, our regular preacher, returns to the pulpit Sunday. We invite you to all services.

Bible School, 9:45 A. M.
Write for Free Literature

CHRISTIAN

PEACHTREE CHRISTIAN CHURCH

Peachtree at Spring

9:15 A. M.—Broadcast over WSB—Dr. Pope A. Duncan
9:45 A. M.—Church School
10:55 A. M.—Morning Worship—"WHAT DO WE EXPECT OF OUR RELIGION"—Mr. Harrison
6:15 P. M.—Sunday Evening Fellowship—Youth and Adults

PRESBYTERIAN

Druid Hills Presbyterian Church

1026 Ponce de Leon Ave., N. E.
The Reverend Patrick D. Miller, D. D., Minister

9:30 A. M. Church School
11:00 A. M. "Cultivating Patience"
Dr. Wallace M. Alston, Guest Preacher
6:30 P. M. Fellowship Vespers

Air-Conditioned Sanctuary — Visitors Welcome

FIRST PRESBYTERIAN CHURCH

PEACHTREE AT SIXTEENTH STREET

MINISTERS: REV. HARRY A. FIFIELD, D. D., REV. W. I. HOWELL

9:45 A. M.—CHURCH SCHOOL
11:00 A. M.—SERMON BY DR. FIFIELD
SUBJECT: "THE RETURN TO SPIRITUAL SANITY"
6:30 P. M.—FELLOWSHIP GROUPS

Westminster Presbyterian Church

Ponce de Leon Ave. at Boulevard, N. E.—Dr. John R. Richardson, Minister

9:30 A. M.—Church School
11:00 A. M.—"THE REWARD OF REPENTANCE"
6:30 P. M.—Youth Fellowship Meetings
7:30 P. M.—"THE RICH FOOL"

REV. BRADFORD O'LEARY AT BOTH SERVICES

Nursery at both worship services for children under six.

YOUTH FOR CHRIST

Youth For Christ To-Night

REV. W. L. THOMPSON, Speaker

Field Director of Latin American Mission

Ed S. Cook Auditorium, 211 Memorial Dr., S. E., 7:45 P. M.

LUTHERAN

EMMANUEL	1187 GORDON ST., SOUTHWEST—8:30 & 11:00 A. M. FRANK C. JONES, JR., Pastor
GOOD SHEPHERD	MAIN ST. AND E. WALKER AVE., COLLEGE PARK THOMAS O. STELLING, Pastor—11:00 A. M.
MESSIAH	CLAIRMONT AVE. & ERIE ST., DECATUR—11 A. M. CECIL W. CARPENTER, Pastor
PEACHTREE RD.	3686 PEACHTREE RD., NORTHEAST—11:00 A. M. PAUL J. RENZ, Pastor
REDEEMER	PEACHTREE AND FOURTH STS.—8:30 & 11:00 A. M. The Rev. Chas. R. Anders
ST. PAUL	TONEY SCHOOL, Glenwood Hills, Decatur—11:00 A. M. VANCE DANIEL, Pastor
ST. JOHN'S	EUCLID AVE. AND EDGEWOOD—11:00 A. M. CLARENCE K. DERRICK, D. D., Pastor

LUTHERAN SERVICES

AT MISSOURI SYNOD CHURCHES

GRACE
1155 N. Highland, N. E.
Atlanta, Ga.
Theo. G. Ahrendt, Pastor
8:30 and 11:00 A. M.
"The Challenge To Purity"

CHRIST
Russell High Auditorium
East Point, Ga.
Marlin A. Mentz, Pastor
11:00 A. M.
"Sham vs. Genuine Christianity"

SUNDAY SCHOOL 9:45 A. M.

LUTHERAN CHURCH OF THE REDEEMER

Peachtree and Fourth Sts. — Off-street Parking

Dr. J. R. Brokhoff, D.D., Pastor

8:30 and 11 A. M.—"The Anchor of the Soul"

Air Conditioned — Nursery at Both Services

NORTHSIDE LUTHERAN CHURCH

(Missouri Synod)

Liberty Quinn School Auditorium—Long Island Drive off Roswell Road

7:30 P. M.—Sermon by Rev. Carl Mehl, Pastor

CHRISTIAN AND MISSIONARY ALLIANCE

FIRST ALLIANCE CHURCH

850 Euclid Ave., N. E.—Cyril H. Steinmann, Pastor

11:00 A. M.
"The Fire of God"

7:30 P. M.
"The End of a Long Search"

Pastor Speaking at Both Services

9:45 A. M.—SUNDAY SCHOOL
6:15 P. M.—ALLIANCE YOUTH FELLOWSHIP

METHODIST

FIRST METHODIST CHURCH

360 Peachtree St., N. E.

In the lighted heart of downtown Atlanta . . . where overflow crowds worship God—twice each Sunday . . .

Pierce Harris, Pastor

Harry P. Armstrong, Director of Music

11:00 A. M
"EVERY LIFE IS ENTITLED TO AT LEAST ONE GIANT HOUR"

8:00 P. M.
"A WORLD FIT TO LIVE IN—AND PEOPLE—FIT TO LIVE WITH"

GRACE METHODIST CHURCH

458 Ponce de Leon Ave.—Between Parkway and Boulevard

DR. CHARLES L. ALLEN, PASTOR

Enlarged and Air-conditioned Sanctuary

9:30 A. M.—Sunday School
11 A. M.
"MY GOD AND I—NOW AND FOREVER
Rev. Robert Hunt
6 P. M.—Youth Fellowship Supper
8 P. M.
"IF WITH ALL YOUR HEART"
Rev. Loren Young

Hear Dr. Allen — WSB — 1:15 — Every Sunday

Kirkwood Methodist Church

"A City Church With a Country Atmosphere"

66 Howard St., N. E. — J. FOSTER YOUNG, Pastor

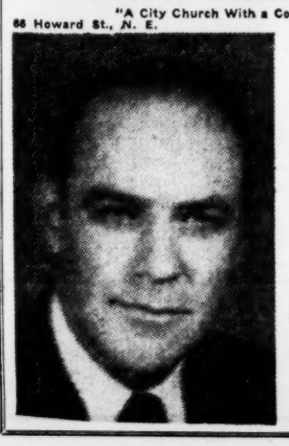

9:45 A. M.—Church School

11 A. M.

Dr. J. Chess Lovern
Pastor First Methodist Church, Lubbock, Texas

Sermon Subject
"What's Right With the World"

8 P. M.—"The Fear of the Future"—By the Pastor

"Give God a Chance Now"

St. Mark Methodist Church

Peachtree at Fifth Street — JOHN B. TATE, LL. D., Pastor

11 A. M.—Dr. W. A. Smart, Candler School of Theology
Guest Minister

(Extended sessions for Nursery and Kindergarten during this hour)

8 P. M.—"Something We Should Do—" Rev. S. H. Dixon
Associate Pastor

WORSHIP IN AIR-CONDITIONED COMFORT

Sunday School 9:40 — Youth Fellowships 6:30

WAGA Each Sunday 10:15 to 10:30 A. M. (on Your Dial)
WARNER HILL BIBLE CLASS
Lesson: "CHOOSING THE BEST IN LIFE"
Special Musical Program Each Sunday
St. Mark Methodist Church
Peachtree at 5th
Dr. Bailey M. Wade, Teacher

GLENN MEMORIAL METHODIST CHURCH

On Emory University Campus—Rev. W. Candler Budd, Minister

11 A. M.: What Must I Do to Be Saved?

7:30 P. M.: Paths to the Presence of God.

Church School, 9:30 A. M. Youth Program, 5. P. M.

ST. PAUL METHODIST CHURCH

501 Grant Street, S. E.

N. O. L. Powell, Pastor — Tom Houts, Associate Pastor

Church School—9:45 A. M. A Class for Every Age

11 A. M.—"Let Us, Too, Go Out a Little Further"
8 P. M.—"Grumbling and Stumbling Go Hand in Hand"

Your Spiritual Life Will Flourish in This Church

DRUID HILLS METHODIST CHURCH

Seminole Ave., N. E., 1 Blk. P. de Leon — W. Rembert Sisson, D.D., Pastor

11:00 A. M.—"GETTING READY TO LIVE"
8:00 P. M.—"NOT ASHAMED OF THE GOSPEL"

Church School, 9:45 A. M. — Youth Meeting, 6:30 P. M.

EPISCOPAL

Epiphany

11 A. M.—Holy Communion Service
Rev. Fred K. Nolting, St. Luke's Church
Guest Celebrant and Speaker
802 Seminole Ave., N. E.

CHRISTIAN SCIENCE

FIRST CHURCH OF CHRIST, SCIENTIST

Peachtree at 15th St., N. E.

SUNDAY SERVICES, 11:00 A. M.
SUNDAY SCHOOL, 11:00 A. M.
TESTIMONY MEETING WEDNESDAY 8 P. M.

Joint Reading Room, 103 Forsyth, N. W. Daily 9 a.m. to 9 p.m. Wednesday, 9 a.m. to 6 p.m. Sundays and Holidays, 2 to 5 p.m.
Reading Room—1034 Peachtree, N. E. Daily 9 a.m. to 9 p.m. Wednesday, 9 a.m. to 7:30 p.m. Sunday, 2:00 to 5:00 p.m.
(Air-Conditioned)

Attend Church Sunday

CAMP MEETING

CAMP MEETING

DR. G. RAY JORDAN
Preaching Sunday, Aug. 8, 11 A. M.

DR. O. M. SEIGLER
Preaching Sunday, Aug. 8, 3 P. M.

CONTINUING THRU AUG. 13
Everybody Invited

Mt. Gilead Campground

BEN HILL, GA.

•

SUNDAY

SERVICES 11 A.M., 3 P.M. and 8 P.M.

WEEK-DAY SERVICES 11 A.M., 8 P.M.

•

Beginning Monday, August 9, through August 13, singing led every night by Dr. Harry Armstrong.

DR. PIERCE HARRIS
Preaching Every Night 8 P. M.

SUBJECTS

August 9: "THE CHRIST—SPEAKS TO THE CHRISTIAN—ABOUT HIS CONSCIENCE"
August 10: "THE CHRIST—SPEAKS TO THE CHRISTIAN—ABOUT HIS CHARACTER"
August 11: "THE CHRIST—SPEAKS TO THE CHRISTIAN—ABOUT HIS CASH"
August 12: "THE CHRIST—SPEAKS TO THE CHRISTIAN—ABOUT HIS CITIZENSHIP"
August 13: "THE CHRIST—SPEAKS TO THE CHRISTIAN—ABOUT HIS CONSECRATION"

For Hotel Accommodations and Meals, Make Reservations. Call Mrs. Bradley, RA. 4716

Catch Ben Hill Bus at Gordon and Lee Sts., and Get Off at Campground

GORDON THOMPSON
Preaching Every Morning Aug. 9 Thru Aug. 13, 11 A. M.

DR. PIERCE HARRIS
Preaching Aug. 9 Thru Aug. 13 8 P. M.

Statewide Coverage

THE ATLANTA CONSTITUTION

Metropolitan Atlanta News

SATURDAY MORNING, AUG. 7, 1954

Not Riding Anybody's Coattails, Hand Says

By JIM PINSON
Constitution Staff Writer

BUCHANAN, Aug. 6—Fred Hand told a Haralson County gathering Friday he is a long-time Talmadge supporter but he said he isn't running for governor "on anybody's coattails."

The House speaker also said the current gubernatorial race affords the people of the state an opportunity to break up the factionalism which has dominated Georgia politics for many years.

"Although I supported both Herman and Gene Talmadge," the veteran legislator declared, "I am running on my own record, not on anybody's coattails."

CLAIMS BOTH SIDES

His support, Hand claimed, comes from both so-called Talmadge and anti-Talmadge groups.

In a hard-hitting, noontime speech at Bremen, the candidate from Pelham warned that the election of Lt. Gov. Marvin Griffin could mean the return of "confusion and corruption" in the state's pardon and parole system.

"If Griffin can get control of the State Pardon and Parole Board," Hand declared, "he can cause confusion and corruption in the state."

Again the House speaker waved a photostatic copy of a pardon he said Griffin signed for himself during the Ed Rivers administration.

Noting that the lieutenant governor had issued a statement explaining why he pardoned himself from a 20-day contempt of court sentence, Hand said he had predicted Thursday at LaGrange that Griffin would do so in an "I did it, but . . ." maneuver.

The veteran legislator continued to label Griffin and former Acting Gov. M. E. Thompson "the Simonized twins of Ed Rivers," and to link them with various "scandals of the past."

DRAWS LAUGHS

The candidate drew laughs from his listeners when he listed the things his opponents have said about him.

He said he had been called merchant prince, platform stealer and crepe hanger. "My hide has been tacked to the smokehouse door and I have had the sickly oil of eulogy poured on my head."

Even his mustache has been under fire, Hand said, quipping:

"If after 22 years as a legislator, all they could find against me was a mustache, it makes me feel real proud."

Hand winds up his busiest week of campaigning Saturday when he addresses a Thomaston rally at 3 p.m.

CITY HALL

Drops Plea For Nursery Permit

By HERMAN HANCOCK

An application for a day nursery permit filed by a school board member's wife Friday sparked a meeting of the Municipal Board of Adjustments.

Mrs. Ed S. Cook, wife of Atlanta school board member Ed Cook, sought permission to care for 20 children at the Cook home, 876 Boulevard, SE, but former Mayor Pro Tem Roscoe Ailor and Mrs. Charles Foster, civic leader, led a delegation in opposition.

After the opposition spoke, Mrs. Cook said she did not wish to do anything to which her neighbors objected and withdrew the petition, even though discussions had been punctuated by several sharp exchanges.

Petitions affecting properties on Buckeye street, SW, near Melrose drive, and at Lake Forrest lane, NE, and Lake Forrest drive were held up. A petition for erection of a Negro church at 600-2 Martin St., SE, was denied after a delegation of nearby Negro residents opposed the church.

Orchids for Jarrell

Miss Ira Jarrell, city school superintendent, Friday got orchids from Hawaii. Miss Lucia Corbin and Miss Sarah Strong, Atlanta teachers, sent the shipment via air mail.

New Church Permit

Permit for construction of a $50,000 church school addition to Martha Brown Memorial Methodist Church, 486 Moreland Ave., SE, has been issued. William Wofford, city building inspector, said the new facility will provide 11,000 additional square feet of floor service.

Summer School Ends

Summer school ended Friday for 1,676 students, the largest number ever to attend summer classes in Atlanta. Miss Ira Jarrell, school superintendent, said administration workers are preparing to welcome principals and teachers who report to work Aug. 30 for the 1954-55 school year. Classes will start Sept. 3.

City Officials Praised

Two city department heads, construction chief Clarke Donaldson and traffic engineer Karl Bevins, Friday were praised by George Goodwin, executive vice president of the Central Atlanta Assn., for work on Williams street extension and Forsyth street improvements.

Rule Change Set

Board of Education rule changes to confirm the election of Mrs. Ruth Satterfield as personnel director for Atlanta schools are scheduled at a board session set for 7:30 p.m. Monday. Mrs. Satterfield, who has been principal of Samuel Inman Elementary School for several years, was elected to the post last month, subject to the required change in the rules.

Associated Press Wirephoto

ICEBOX VICTIM'S HEALTH IMPROVES—SPRINGFIELD, Vt., Aug. 6—Gary Smith, 5, smiles as he takes a bite of lunch Friday almost two years after being trapped in an airless, unusued icebox for six and one-half hours. Gary was found unconscious in the icebox, suffering from cerebral anemia caused by asphyxiation, which damaged his central nervous system. Gary has grown in height, has a keen sense of hearing, walks with the aid of a baby walker, can hold his head erect, can sit up with a back support and seems to have some degree of sight. He eats and sleeps well.

Ex-Atlantan Indicted on Kidnap Count

The Fulton County Grand Jury Friday indicted a former Atlantan on a charge that he kidnaped his two children from his former wife here. The jury also returned a true bill against a 24-year-old Negro charged with raping a 20-year-old white laundry clerk.

The kidnapping indictment charged that William Laverne Ramsey, 40, who is now living in Michigan, carried his two children, William II, 8, and Patricia, 10, out of the state on June 1, 1953, without the consent of his former wife in whose custody they were placed by court order.

The mother, Mrs. W. A. Sloan of 132 Linkwood Rd., SW, was granted custody of the children in a Fulton Superior Court order dated May 9, 1946. Under the order, Ramsey had the right to look after the children for three months.

The rape charge was true-billed against Frederick Mosley, Negro, 24, of 261 Harris St., NE, who was charged with raping a Bell street laundry clerk Dec. 15, 1953, at pistol point. The victim later identified Mosley in a police lineup. Mosley also was indicted Friday in connection with a July 24 burglary.

In another of 18 indictments, a murder indictment was returned against C. B. Rumph, Negro, 25, of an East Point address, who was charged with slashing the throat of Levi Tutman Sr., a fellow fertilizer plant employee as Tutman laughed over a joke about Rumph wearing old clothes.

Brookwood Leg Due To Open in September

Traffic can begin using the 1¼-mile-long $1,500,000 northwest expressway leg extending from Brookwood Station to Howell Mill Rd., NW, by the middle of September or the first of October, Sam Allison, urban engineer for the State Highway Department, predicted Friday.

Allison said work is progressing rapidly but that readjustments and mopping-up work still remain. The new stretch strikes Howell Mill Road about one third mile south of Collier Road.

Fulton Easing Rules on Shift Of Employes

Fulton County's Civil Service Board voted Friday to draw up new residence regulations for county employes in order to make exceptions for workers who, while living outside of the county, were transferred to county employ under the Plan of Improvement.

The board's action was taken as the result of a vote by the Fulton County Commissioners requesting the board to give consideration to employes facing such circumstances.

Under Civil Service regulations, county employes are required to live in the county. As a rule, employes who were living outside the county when transferred to county jobs under the PI law have been required to move into Fulton if they ever change residence.

The board Friday also rescinded a previous action by which it refused to allow a county employe to change residence without moving into Fulton's limits.

Applause, Rain Greet Thompson at Waycross

By ALBERT RILEY
Constitution Staff Writer

WAYCROSS, Aug. 6—M. E. Thompson drew applause from a rain-spattered audience here Friday night as he restated his gubernatorial campaign vows to:

1. Effectively resist every effort to mix the races in Georgia's public schools.
2. Repeal toll road legislation.
3. Work for the industrial development of Georgia's rural areas.

NO NEW TAXES

4. Keep the state budget balanced every quarter without any new taxes.
5. Keep his campaign clean without talking about any of his opponents except to say that they are attacking him because they have no constructive program of their own.

Speaking on a roped-off downtown street, Thompson was interrupted when big raindrops suddenly showered in on a stiff breeze from the south. He moved from his bunting-draped platform into the sidewalk entrance to an office building and continued his talk over radio and to people who huddled under nearby awnings to listen.

FAMILIAR GROUND

With his calliope and hillbilly band in the vanquard, M. E. Thompson swung his gubernatorial campaign caravan through familiar and friendly southeast Georgia territory Friday for his Waycross speech and a Saturday rally at Tifton.

Thompson usually has run his strongest races in the past in this territory, between his boyhood home at Millen, north of here, and his present residence of Valdosta to the southwest.

And on his way here from Sylvania Friday, the former acting governor was encouraged by unscheduled receptions that greeted him at Glennville, Jesup and Screven. He made brief, impromptu talks to supporters at these apparently unexpected gatherings.

CAMPAIGN SWING

In his speech here, Thompson continued to emphasize the points he has been making all week in a campaign swing that began up at Homer in the Blue Ridge foothills and moved down the eastern part of the state to Augusta and Sylvania.

His southward jaunt through the drought-parched countryside caused Thompson to add in his speeches here and in Sylvania that the state government needs to develop some plan to alleviate future droughts and raise the land's falling water table.

Aiming a vote appeal at persons in the tourist industry and promising to have toll road legislation repealed when he is elected governor, Thompson said: "I don't want to see tourists tolled away from the Okefenokee Swamp Park or Jekyll Island or the Little White House."

Thompson also promised that when he is chief executive he will see to it that the nine-mile beachfront at Jekyll Island is kept open to the public instead of "being doled out to a few millionaires."

Davis Recalls His Work for Buford Dam

Fifth District Rep. James C. Davis Friday reviewed his work with the Buford Dam project and his service on the Post Office-Civil Service and the District of Columbia committees in the House, but took no notice of charges opponents have been hurling at him in recent weeks.

In a telecast that was only his third appearance in his bid for reelection to the Congress post from Fulton, DeKalb and Rockdale counties, Davis said he obtained an appropriation for the Buford Dam project in 1947, his first year in Congress, and has obtained subsequent appropriations for the work every year since then.

Davis, who called the dam "one of my major objectives," said the construction of Buford facilities is more important to the Atlanta area "than any project since the building of the Western and Atlantic Railroad."

The solon said "the hope of growth in Atlanta and Fulton and DeKalb counties rests finally on the ability to supply water"—a function he said the Buford Dam would adequately fulfill.

Davis said his service on the Civil Service committee was of major importance because of the need for efficient personnel management leading to economy in government agencies.

TODAY EVENTS

YMCA INTERNATIONAL CLUB, 7:30 p.m., YWCA. Swimming party, watermelon cutting and dance.
TSO, dance, 8:30 p.m., YWCA.
CHRISTIAN BUSINESS MEN'S CLUB, 12:30 p.m., Luckie Street YMCA.
YMCA CO-ED CLUB, 8:30 p.m., dance, Luckie Street YMCA.

Oil Firms Sued For $500,000 in Fatal Home Blast

A 26-year-old Senoia lumber mill worker who was severely burned and his 19-year-old wife killed in March by an explosion at their home has filed a $500,000 damage suit against the Pure Oil Co. and the Wofford Oil Co. of Florida.

The suit was filed in Fulton Superior Court Friday for Carl Thompson of Senoia, charging that Thompson's injuries and his wife's death were the result of "negligence" on the part of the oil firm.

The suit charges that instead of kerosene, the can actually contained a mixture of gasoline and kerosene which had been sold to Mrs. Carolyn Pate Thompson on March 20 at a Pure Oil service station at Harrelson "as kerosene." (On Georgia maps the name of the town near Senoia is spelled "Haralson.")

Felled by Car, Girl, 9, Just Goes In, Tidies Up

Knocked down by an automobile Friday near her home, a nine-year-old East Point girl calmly crawled out from under the machine and went into her home to wash her face.

East Point police said the auto stopped directly over Mary Florence Price, who resides on Harrison road in East Point. However, they added, the wheels did not touch her.

Rivers, Goaded, Signed Pardon, Griffin Says

By DERICK DANIELS
Constitution Staff Writer

SANDERSVILLE, Aug. 6—Marvin Griffin said from the stump Friday that he didn't pardon himself from a 20-day jail sentence when he was Ed Rivers' executive secretary. Then he yelled:

"I would have if I hadn't found anyone to do it for me."

His voice rising from an already strident campaign pitch, Griffin told an audience, "I didn't do it but I aggravated Ed Rivers until he did it. You would have done it, too. I ain't ashamed of it."

It was Griffin's first reply to Monday's charge by candidate Fred Hand that he pardoned himself in the closing hours of the Rivers administration and "signed pardons by the bushel."

WHOOP IT UP

The audience on the Washington County courthouse lawn broke into applause laced with whoops while Griffin was talking about the pardons.

The lieutenant governor was lambasting the Atlanta newspapers and candidates Hand and M. E. Thompson. He said the papers, "without the courage to say what they think about segregation," are trying to elect a governor who "will throw in the sponge so they won't have to say what they think."

He said the papers keep trying to get after him, "going back 15 years, before I served overseas. . . . They won't talk about my record. . . . They get them a big story and say that Marvin Griffin pardoned himself. Well, I didn't do it but I would have done it if I hadn't found anyone to do it for me."

ISN'T AN ISSUE

He said talk about the pardon isn't an issue, "it's just running rabbits off to the side. . . ."

Referring again to the Atlanta papers, Griffin said that "when they grab these little issues" it's like a friend of his said about talking a lot and doing little. He quoted his friend: "The lightning flashed and the thunder roared and they killed a chigger."

Afterward, Griffin lowered his voice long enough to mix a bit of doggrel with the dogma of politics. Said poet Griffin:

Little Boy Roy, come blow your horn;
Melvin's in the meadow, Tom's in the corn;
Constitution and Journal got Freddie by the hand;
Atlanta Daily World's showin' Melvin the Promised Land.
Ellis Arnall, Walden and Ralph McGill, too,
All tell Mix-em-up Melvin just what to do;
"Take me by the hand," Roy said to Fred,
"Me and Jim Cox, we'll put you up ahead."

GEORGIA NEWS

35 Give Up Gambling Tax Stamp

All but two of 37 federal gambling tax stamps issued to Albany area residents have been voluntarily surrendered to police, Chief Morton Burnett disclosed Friday.

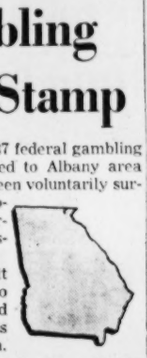

Chief Burnett said the two who have not turned in their stamps are out of town.

Quick action in the surrendering of the stamps came after Mayor J. W. (Taxi) Smith Thursday ordered the lottery racket wiped out here.

Chief Burnett said owners learned that surrender of the stamps was wanted and had them ready when officers walked into various establishments.

He said some holders of stamps stopped policemen on the streets to turn in the permits.

Leaf Regains Losses

Georgia-Florida tobacco prices Friday regained most of Thursday's losses by grades but average quality continued to fall off, generally lowering the price averages. Lugs, primings and nondescript offerings were reported $2 to $5 a hundred higher. The daily general price average Thursday dipped to a new low as 7,721,752 pounds brought $45.76 a hundred. Season gross sales were 134,779,055 pounds at $50.65. For the same period last year, 157,241,856 pounds averaged $52.03. . . . Georgia Farm Bureau officials announced Friday that an effort will be made in Raleigh, N.C., Saturday to delay opening of the tobacco market there by a week in order to allow Georgia warehouses to remain open a week longer and give farmers more time in which to get their crop to market. . . . Fields Whatley, **Cedartown**, has been named manager of the Polk Veterans' Service Office, replacing James Raper, who was removed by State Director Peter Wheeler recently. . . . Two of three escaped convicts, who overpowered a guard and escaped from a **Cherokee County** gang Friday, were recaptured later in the day when the car in which they fled wrecked near **Canon**, the State Patrol said. Ode Little, 24, serving from 10 to 16 years for burglary in **Fulton County**, was recaptured at the wreck and W. T. Ridings, serving 19 to 34 years on six counts of armed robbery, was apprehended in Atlanta. James Forrester, serving a year for auto larceny, was still at large.

Put to Death in Chair

Twice-convicted Sylvester Seymour, 35, Negro, was electrocuted at the state prison farm at **Reidsville** Friday. He was charged with the rifle slaying of an **Augusta** night watchman in 1952.

Pay-As-Go Road Plan Outlined by Gowen

By M. L. ST. JOHN
Constitution Political Editor

McCAYSVILLE, Aug. 6—Charlie Gowen Friday outlined a $15 million "pay-as-you-go" rural road-building plan of his own, and declared Marvin Griffin's proposed rural road-building authority would be unconstitutional.

Gowen said as governor he would pave 32 miles of road in every county in the state during the next four years with the money saved by firing useless state employes. In addition to giving the school children, rural mail carriers and farmers better roads on which to travel, Gowen said, his plan would save each county government half a million dollars over a 10-year period.

The Gowen family caravan—bearing the Glynn County legislator and his wife and two daughters—moved across the top of the state Friday with stops scheduled at Ringgold, Chatsworth, Ellijay and McCaysville. Gowen will speak three times Saturday—at Blairsville at 11 a.m., Hiawassee at 3 p.m. and Cleveland at 5 p.m.

Showers fell intermittently as the Gowens carried their whistle-stop campaign across the North Georgia mountains.

Discussing the Griffin proposal to create a separate authority to build rural roads, Gowen, a former president of the Georgia Bar Assn., said:

"Under the Georgia Constitution, all gasoline taxes and motor vehicle license fees must be appropriated by the Legislature into the State Highway Department.

They cannot be allocated to an authority or be used by the highway department to pay off bonds of an authority."

Gowen said he can save $15 million by firing needless state employes, in addition to $15 million which he said he can save through efficiency and economy in state government and improvement of state budgeting methods. Dividing this money among the counties, he said, would pave eight miles of rural roads each year in each county. That would total 32 miles in every one of the 159 counties during his four-year administration, Gowen said.

"It costs the county governments $1,500 per mile to maintain dirt roads," he continued. "If we paved these roads with real—instead of negotiated—contracts, they would last 10 years. That would save each county half a million dollars in road maintenance costs over a 10-year period."

'Mines' Loot, Atlantan Held

Detectives discovered a "gold mine" on Gun Club road, NW, and as result of their prospecting a 33-year-old Atlantan was ordered held under $3,000 bond for the Fulton Grand Jury on burglary charges.

Detectives R. C. Pendley and H. J. Standridge said they dug up a pint fruit jar that contained several gold pieces and a gold watch beside the home of J. W. Ingram, of 1112 Gun Club Rd., NW.

The items were identified as part of the loot taken the weekend of May 29 in a safe robbery at the Murray Harmon Liquor Store at 1012 Pryor Rd., SW, detectives said.

Arraigned in municipal court Friday, Ingram was ordered held under $3,000 bond for the Fulton County Grand Jury on robbery charges.

Atlanta Negroes Take Golf Ruling To Appeals Court

Negro plaintiffs who won a lawsuit in the U.S. District Court opening Atlanta municipal golf courses to members of their race Friday appealed the decision to the Fifth Circuit Court of Appeals.

Judge Boyd Sloan's July 8 judgment orders the courses open to Negroes, but permits the city to enforce segregation.

Grounds for the appeal are not set forth.

RICH'S DAYTIME DRESSES, FOURTH FLOOR, FASHION STORE

RICH'S

Tailored Lines Are Good on Everyone

8.98

A dress, styled by Berkshire, that makes the most of its fabric, cut and detail. So classic, in good-looking coat style, it flatters everyone and looks far more than its low price. Mallinson's cool Honan rayon shantung in navy, black or grey. Wear it now and now on.

Misses' sizes 12 to 20
Women's half sizes 12½ to 22½
Women's regular sizes 38 to 42

Rich's Daytime Dresses, Fashion Fourth

RICH'S, Inc., P. O. Box 4236, Atlanta 2, Ga.

Style	Quan.	Size	Color	2d Color	Price

Name
Address
City State
Cash ( ) C.O.D. ( ) Charge ( )
Add 30c postage and handling on prepaid orders outside Greater Atlanta and 3% state sales tax for Georgia delivery.
(Dept. 490) (8/7/C)

VIEW OF DRAWING ROOM AND DEN AT WITS END FARM
Capt. and Mrs. Gonville de Ovies Jr. Remodeled Farm House at Stone Mountain

MANTEL CENTERS DINING ROOM
The Owners Watch Foo Foo Smoke His Pipe

Staff Photos—Charles Tarvin

A FIREPLACE IN THE BATHROOM AT DE OVIES FARM
Note the Tree Painting Over Mantel and Mirror To Match Supports

THE ATLANTA CONSTITUTION
All the news for WOMEN
Page 10 Saturday, August 7, 1954

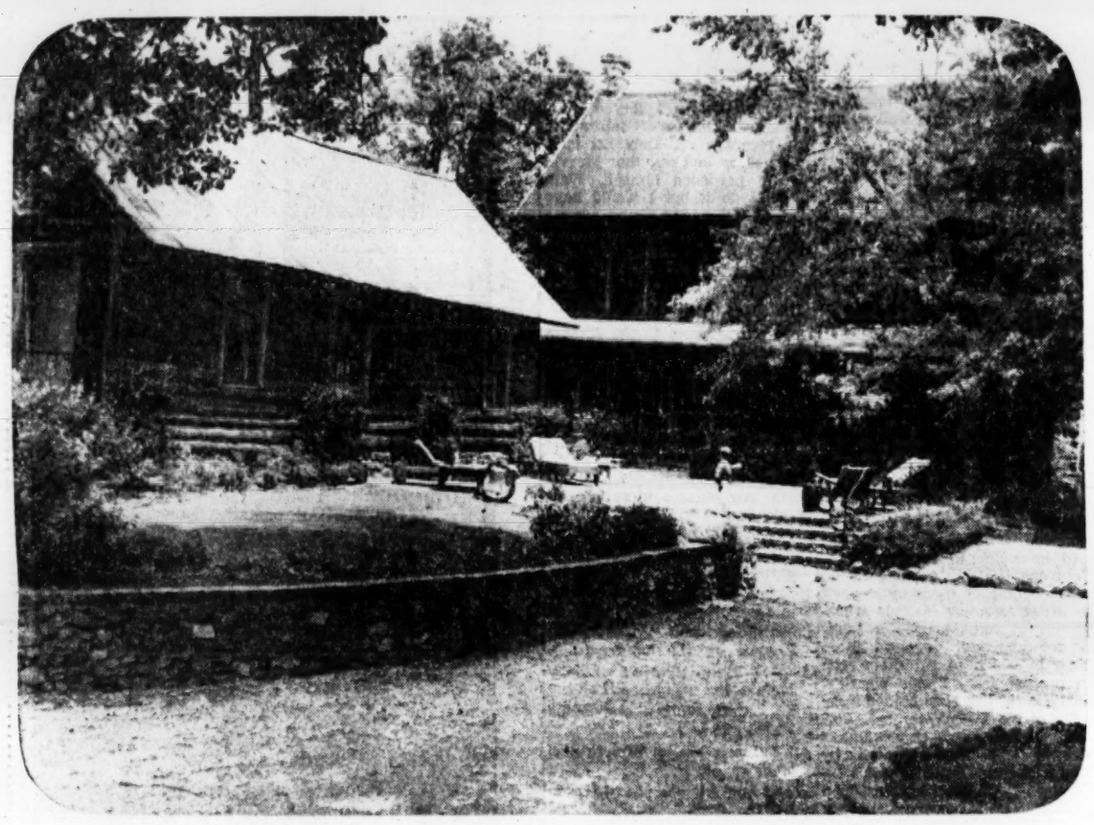

TERRACE VIEW OF WITS END FARM SHOWS REMODELED PORCH, LOG CABIN
Old Brick Is Used For Surface While Background Planting Is Of Gardenias and Camellias

'Wits End' Ends Up 'Mountain Mansion'

By YOLANDE GWIN

When a Marine captain and his wife came to Atlanta after the war they were at their wits end trying to find a place to live.

Result?

"We bought an old farm house, remodeled it and named it Wits End Farm," said Mrs. Gonville de Ovies yesterday at her home at Stone Mountain.

"What's more, our frinds thought we were at our wits end when they saw the place.

"It was an old dilapidated two-story farm house with window panes missing, tumble-down porch held up by sticks and stones, no underpins and few doors. In fact, it was falling apart at the seams."

FACE LIFTED

The old house has been given a "face lifting." Like a fascinating woman, it is mellow with age, has dignity and charm.

An eight-foot wide hallway leads from the backporch through the center of the house. Front doors are guarded by iron grill work gates.

"They were used to keep the cattle out," said Mrs. de Ovies. "I left them there, painted them and now I call them my golden gates."

Opening from the hallway, where there's an old fashioned organ, is the drawing room. A low gilded ceiling covers dark red walls. Window panes dotted with colored glass pick up room colors.

"I had colored panes put in where the original ones were missing," said Mrs. de Ovies, as she drew back floor-length dark red velvet draperies which hung from heavy brass rods. "I have them all over the house. I keep my collection of old glass on shelves in here," she added, leading the way across the hall to the combination kitchen and dining room.

The original fireplace is in here. There is an Early American pine table topped with a lazy Susan.

"Come upstairs," suggested the Captain. "These steps are the originals with some support added. They are just 31 inches wide."

A newel post at the base is topped with an iron figure of a dashing cavalier.

A rosewood console table is a family heirloom in the upstairs hall. Two bedrooms and a sewing room (sewing is a hobby of Mrs. de Ovies) open from the hall.

TREE MANTEL

"I searched for years for these cutglass waterbottle lamps by the bed' 'said Mrs. de Ovies.

"And here is the bathroom in here," she said leading us into a smaller room. "We kept the fireplace and if you don't think it's comfortable some cold winter morning you are wrong!"

Tree trunk supports hold the mantel. Mrs. de Ovies decided a tree should grow on Stone Mountain property, so she had a tree painted growing out of the supports and up to the ceiling.

Treasures in the home include:

A Wedgwood punch bowl over a hundred years old, set of silver from England, blue pottery urn imported from Germany, silver and pewter pieces and antique mirrors.

Outside is a wide sweeping terrace of old brick bordered by a log cabin formerly used as servants quarters.

"I've always wanted a silver service and when the captain bought me one there wasn't anything to do but build a dining room. Thats what all the noise is about. We aren't at our wits end yet," said Mrs. de Ovies.

PIANIST KEEPS RECORDS
Mrs. Jean Sterrett

SINGER'S DEBUT DRESS
Mrs. William Halladay

Pops Personalities

Two Jeans Take Over Pops Series Sunday

By JEAN THRASHER

For an Aussie and a Kansan it took a bit of traveling to call Georgia home.

The two musicians have a lot in common—their first names, Jean, and their guest appearance with the Atlanta Pops Series, Sunday.

Mrs. Jean Sterrett, concert pianist, still retains a little "down-under" twang in her voice but she calls Atlanta home. Blond coloratura soprano Mrs. William J. Halladay, Jr. now claims Marietta.

Becoming a naturalized citizen in 1949, Mrs. Sterrett gave her first concert with the Atlanta Music Club in 1946, the first year she arrived in this country.

She has played also with the Music Club Salon series, the Atlanta Symphony radio series for children and for three years has given a course in music appreciation for business girls at the YWCA.

STORES RECORDS

"I do have records of my own," she laughs, pointing to cabinets packed with records she's storing for friends.

More than 200 albums create a space problem in her garage apartment.

In addition to her musical talent, she's had starring roles in Atlanta Civic Theater productions of "Gigi," "Cry Havoc" and "Pursuit of Happiness."

Scrabble and doing double acrostics vie with her other interests. "I also like art, but I'm no artist," says Mrs. Sterrett.

To play Cesar Franck's Symphonic Variations for Piano and Orchestra Sunday, she gives Pops listeners a hint as to what actually happens on stage.

A catchy theme in Variations has kept pianists singing to themselves since the piece was first performed in Paris in the 1850s. The unheard words are:

"Get a haircut, get a haircut. If you can't get a shave, get a haircut."

To Mrs. Halladay, singer on the Pops program, "it seems strange to be on the program as a singer with a pianist also performing." She's a pianist, too.

"I only took a few singing lessons while I majored in piano," she says.

TWO DEGREES

Holder of Bachelor of Music and Master of Music degrees, she met her husband while on a short vacation from studying in New York. "I never went back," she says.

Halladay, a North Carolinian, was then serving in the Air Force. Soon after their marriage they were transferred from Topeka to Savannah.

In Savannah and later in North Carolina she sang on her own radio program.

Her husband, employed now by Lockheed, is studying for his master's in industrial engineering at Georgia Tech. A firmly shut door is their signal that Mrs. Halladay's piano practicing is interfering with his studies.

"Singing doesn't bother him," says the musician.

Her singing does bother Oscar, the younger of their two wire-haired terriers. "He gets under the table. I think my voice is too high for him," she smiles.

They Stopped 'Em Short on Peachtree Street!

By JEAN DIETRICH

Meet four of the bravest men in town!

Bill Weeks, Charlie Thomas, Harold Cooper and Rube Kempton, clad in shorts, made things pop on Peachtree downtown yesterday.

"NOW, all the girls are whistling at US," Weeks said.

How does it feel?

"Good!" they all agreed, referring to shorts AND girls.

The four are employed by a local automobile agency. Each admitted he hadn't the nerve to "go it alone."

So they made a pact they'd all wear shorts on Friday.

TRIPLE THREAT

"Big success," grinned Weeks. "Three girls have invited me out for dinner."

Along with the shouts, smiles and whistles they got from fellow Atlantans, both pedestrian and petrol-propelled, they reported a woman in a passing car had yelled:

"Honey, you sure are SOMETHING!"

All wore pastel colored shirts, with ties.

"Tomorrow we're leaving off the ties," Thomas said.

Weeks and Thomas in yellow shorts, and Cooper in brown, were pleased with their costumes.

NO CHOICE

But Kempton had a complaint.

"Couldn't find the color I wanted," he said. "I wanted white—to wear with a charcoal jacket—and the store didn't have any. Not a very big selection in Atlanta. Had to settle for these black and white pin stripes."

"Yellow's just what I wanted to wear with my tan sport coat," Weeks explained.

"And I think yellow's going to be good with my brown sport jacket," Thomas added.

Well, that gives you a rough idea of the he-man conversation you'll be hearing from now on!

Staff Photo—Bill Wilson

SEVERAL STOUT-HEARTED FELLOWS STRIKE OUT FOR SHORT STROLL
Bill Weeks, Charlie Thomas, Harold Cooper and Rube Kempton Egged Each Other On

Garden Tours Begin Sunday

Beginning Sunday, Aug. 8, the whole family can take off on a one-day trip to the Ida Cason Gardens at Chipley.

Special buses of the Atlanta Transit System will leave Atlanta at the Flatiron Building at 8:30 a.m. for a tour of the gardens, returning to Atlanta at 7:15 in the evening.

Men Marry 'Crabs' in Marines

By BETTY CARROLLTON
Constitution Staff Writer

PARRIS ISLAND, S.C., Aug. 6—Col. M. L. Curry's wife is a "crab" but his secretary is a "peach."

The Marine Corps Recruit Depot's Chief of Staff, Col. Curry, and his secretary, Lt.

(One in a Series)

Marguerite B. Evans, are from Macon. Attractive Lt. Evans was promptly tagged a "Georgia Peach." Mrs. Curry, however, is a native of Annapolis, Maryland, where ALL women are nicknamed "crabs."

Although they lived only three blocks apart in Macon, Lt. Evans was unaware the Chief of Staff was a Georgian until the day she reported to work at his office.

"I was tickled to death to work for a Georgia man," she reports, "Gen. Pollock, commanding general of the base, is an Augusta native so I really feel I'm among friends."

FORMER TEACHER

Lt. Evans, a graduate of A.L. Miller High School and Mercer University, taught the 6th grade at Alexander Toombs High School in Macon before enlisting in the Marine Corps.

Daughter of Mr. and Mrs. Robert E. Evans, 992 Summitt Ave., Macon. Lt. Evans took officer's training at Quantico, Va. She was assigned secretary to Col. Curry in November, 1953.

RUNS GAMUT

"Experiences in this office really run the gamut," she says, "from the deadly serious to really hilarious. At times I'm shaking in my boots, and other times I'm weak from laughing."

She schedules appearances of the Parris Island Band, handles public relations, sits in on hardship and undesirable boards, attends conferences and keeps up the correspondence in the Colonel's office.

"There's never a dull moment," she reports, "but then I joined the Marines to get away from a hum drum life."

NEVER A DULL MOMENT FOR GEORGIA PEACH
Lt. Marguerite B. Evans and Col. M. L. Curry of Macon

Woman's Benefit

Members of the Woman's Benefit Assn. will be entertained at an outdoor supper Tuesday at 7:30 p.m. at the home of Mrs. Virgil Slocum, 2960 White Oak Dr., Decatur.

Annie Lou Hardy

Atlantans Enrolled In Apollo Boys' Choir

Mr. and Mrs. John Haddock and their sister, Mrs. LeConte Grizzard, are spending this weekend in Asheville, N.C., where they went to collect their sons, LeConte Haddock and Jimmy Grizzard Jr., who will return with them after having spent the past eight weeks with the Apollo Boys Choir at the summer camp of the Asheville Boys' School.

LeConte tried out for the choir last February in Palm Beach, where, with 25 other boys, he was quartered in the home of the director, Coleman Cooper, and attended public school while training with the choir. In the spring the choir of boy sopranos went on tour, giving concerts all the way from Miami to Fort Worth.

Le Conte will return to Palm Beach on Sept. 20 for further training and another tour which is planned for October. Jimmy will have to pass a test before he can join the group in Palm Beach.

KENTUCKY VISITORS arriving Saturday are Mr. and Mrs. J. Rucker Todd and their children, John and Kathy, of Louisville, who will be guests of Mrs. Todd's parents, Dr. and Mrs. Mark Pentecost, at their country place, Windblown Farm, near Roswell. Mrs. Todd is the former Anne Pentecost.

MR. AND MRS. JAMES H. WHITTEN left Friday for a month's Western trip. They plan to visit California and Pacific coast resorts before going to the Canadian Rockies to spend some time at Victoria, Lake Louise and Banff.

MRS. HUNTER BELL and her sons, Hunter Jr. and Reginald, returned Tuesday from a six-week visit to England and the Continent. Mr. Bell, who accompanied them, returned two weeks earlier.

The Bells went first to London to attend the marriage of Mrs. Bell's niece, Miss Pierette Ripley, in which the two boys served as groomsmen. Then they traveled on the Continent for a month, returning on the Maasdam.

DR. AND MRS. LLOYD TIMBERLAKE will return Sunday from Sea Island where they are spending the weekend at the Cloister.

BRIDE-ELECT PRISCILLA GOODWIN will be honor guest at a lingerie shower on Sunday with Misses Carolyn Farmer and Judy Heald as hostesses. On Aug. 18, Mrs. Gerald Y. Smith and her daughter, Arden, will give a tea for Miss Goodwin.

Aug. 22 is the date selected by Mrs. Charles A. Goodwin for the trousseau-tea honoring her daughter, who will be married to John A. Bennett of Eastman at St. Luke's Church on Aug. 25. Mrs. Ralph Millis and Miss Elizabeth Millis will entertain at the bridesmaids' luncheon, Aug. 23, at their 25th street residence.

Mr. and Mrs. Fred R. Bennett Sr. of Eastman will be hosts at the rehearsal dinner for their son and Miss Goodwin at the East Lake Country Club, Aug. 24.

MISS NANCY JORDAN of Westfield, N.J., is spending the month of August with her grandmother, Mrs. Frank Feagle, in the Huntington Apartments.

ATLANTA GIRLS attending Camp Yonahlossee at Blowing Rock, N.C., and participating in the annual Blowing Rock Horse Show are Beverly Blick, Dulcie Davis, Barbara Hitchcock, Susan McCain, Jessie MacDougald, Martha Morris, Carol Ann Smith and Mary Croom Whitfield.

JUST BACK from a motor trip to Canada are Mr. and Mrs. Frank Demetros and their daughters, May-Elaine, Maxine and Pamela. En route they stopped in New York to see the Broadway hits, and returned by way of Niagara Falls.

STAR GAZER

By CLAY R. POLLAN

Your Daily Activity Guide According to the Stars.

To develop message for Saturday, read words corresponding to numbers of your Zodiac birth sign.

ARIES MAR. 22 – APR. 20: 15-17-23-26 43-49-87-88	1 Valuable	31 Affairs	61 With
	2 Look	32 Which	62 To
	3 Leave	33 Partners	63 Toward
	4 You're	34 Alone	64 Attractive
	5 Your	35 Surprise	65 Shine
	6 Well	36 Are	66 Be
	7 Helped	37 Events	67 Plans
	8 Enough	38 Respecting	68 Rushed
	9 Over	39 Come	69 Your
	10 By	40 Available	70 Into
	11 Be	41 Favors	71 Extreme
	12 Social	42 A	72 To
	13 Affairs	43 Your	73 Gain
	14 Cautious	44 For	74 Today
	15 Some	45 Need	75 Don't
	16 Social	46 Today	76 Any
	17 Changes	47 Chances	77 Opinions
	18 In	48 Better	78 Time
	19 Contacts	49 Set-up	79 And
	20 Be	50 Friend's	80 Actions
	21 Mentally	51 Watch	81 Develop
	22 Evening	52 A	82 Them
	23 Occur	53 Finishing	83 And
	24 Could	54 Chance	84 Interest
	25 Brings	55 Confidence	85 Decision
	26 In	56 The	86 Now
	27 You	57 Refuse	87 Or
	28 Those	58 Up	88 Outlook
	29 Alert	59 To	89 Force
	30 Occupy	60 Tendency	90 Issues
TAURUS APR. 21 – MAY 21: 22-25-27-52 54-62-65			
GEMINI MAY 22 – JUNE 22: 20-21-29-44 47-72-73			
CANCER JUNE 23 – JULY 23: 12-13-24-30 69-78-83-84			
LEO JULY 24 – AUG. 23: 57-59-66-68 70-76-85-86			
VIRGO AUG. 24 – SEPT. 22: 2-9-28-31 32-45-53			
LIBRA SEPT. 23 – OCT. 23: 1-16-19-36 40-48-81-82			
SCORPIO OCT. 24 – NOV. 22: 3-6-8-34 46-75-89-90			
SAGITTARIUS NOV. 23 – DEC. 22: 51-56-60-63 71-77-79-80			
CAPRICORN DEC. 23 – JAN. 20: 11-14-18-38 42-50-55			
AQUARIUS JAN. 21 – FEB. 19: 5-33-39-58 61-64-67			
PISCES FEB. 20 – MAR. 21: 4-7-10-35 37-41-74			

Good · Adverse · Neutral 8/7

GEORGIA ART SUPPLY CO.
MOULDINGS
PICTURE FRAMES
PICTURES
MIRRORS
OPEN DAILY 8:00 TO 5:30
SATURDAYS TILL 1:00
AMPLE PARKING
280 GARNETT ST., S. W.
CORNER SPRING

WHO IS THE WORLD'S FASTEST RUNNER?
see the
BANNISTER-LANDY
"Dream Race"
highlight of today's
BRITISH EMPIRE GAMES
4:00 P. M.
WSB-TV channel 2
NBC TELEVISION

Your Stars Today

ARIES (March 21-April 19). Enjoy relaxing day with family and introduce something new to liven things up and give a cheerful tone.

TAURUS (April 20-May 20). Take a trip, telephone friends or get around generally to enjoy the smoother influences.

GEMINI (May 21-June 21). Cooperate with others to make in a pleasant weekend. Surprise purchase could add to pleasure.

CANCER (June 22-July 22) Have fun and make the most of personal freedom as Monday can bring a less cheerful mood or chance to act.

LEO (July 23-Aug. 22). Romantically or social favorable. Your inner tensions can lessen if you do not resist trend of events.

VIRGO (Aug. 23-Sept. 22). Make the most of friendly influences to enjoy discussions, trips or shopping.

LIBRA (Sept. 23-Oct. 22). Take pleasurable breather as a period of domestic and career adjustments are now due to start.

SCORPIO (Oct. 23-Nov. 21). Maybe you can make plans for a trip soon.

SAGITTARIUS (Nov. 22-Dec. 21.) There is nothing to hold you back now from going ahead with plans and taking iniative for some time.

CAPRICORN (Dec. 22-Jan. 19). Get together with mate or friends but wait a little longer before you put ambitious plans in action.

Told To Aid Linder Race, Trice Asserts

A former employe of the State Department of Agriculture—fired Thursday by Agriculture Commissioner Tom Linder on grounds he "politicked" for Dr. T. B. Clower, a current candidate for Linder's post—charged Friday he had been urged by a department superior to campaign for Linder's election as governor.

J. E. Trice of Milner, the fired employe, said Linder himself had "implied" Trice and other department workers should spend their time working for votes for Linder.

Trice said here Friday that Artie Rogers, a livestock section supervisor in the State Department of Agriculture and a state senator, okayed Trice's July expense allowance for "70-odd dollars in excess" of his regular $200-a-month expense allowance.

The Milner man, who said he had "done nothing but campaign for Linder for the last four weeks," claimed Rogers earlier had said it "would be all right to exceed the allowance" and had urged him to "do all you can for Mr. Linder."

Trice quoted Rogers as saying, "Your job now isn't so important as getting Mr. Linder elected." Rogers, reached by telephone at his home in Franklin, refused comment.

Gubernatorial candidate Linder, on a north Georgia speaking round Friday, told an Atlanta Constitution reporter, "Nobody has to campaign for me."

"When I announced for governor," Linder added, "I said I would not participate in the election for commissioner of agriculture. Whoever the people saw fit to elect would have a good friend in the governor's office. I called in all the employes of the Agriculture Department and told each they had a right to support anybody for any office—but if they wanted to support somebody for commissioner of agriculture to get off the department's payroll while doing it."

Linder Says NAACP For 'Brown America'

By GENE BRITTON
Constitution Staff Writer

LAFAYETTE, Aug. 6—Speaking in a drizzling rain, Tom Linder made a sermon-type address here late Friday in which he urged the crowd to uphold Christian principles by resisting efforts to break down segregation.

Walker countians heard the commissioner of agriculture charge the National Association for the Advancement of Colored People with striving for a "brown America."

He said if he is elected governor he will ask the General Assembly for a bill requiring the NAACP "and other outside influences" to get a permit from the chief executive before holding meetings in the state. If a permit should be granted, such meetings have to be held under guard, he added.

Several times Linder quoted the Scriptures in his address.

CENSUS PLAN

Applause punctuated his outline of what he said is the only plan to maintain segregation in free public schools. He reiterated his plan for a census to determine whether parents want their children to attend mixed or segregated schools.

Earlier Friday, Linder, the first gubernatorial candidate to follow the campaign trial into Dade County, promised he would see that Dade got her proper share of state road contracts and other government services if he is elected governor. He spoke at Trenton.

After a prelude of recorded mountain music, Linder said he knew Dade has been "somewhat isolated" but "I will change all that when I'm your governor." Dade lies in a valley between Sand and Lookout mountains which cut it off geographically from the rest of the state.

ALMOST IMPASSABLE

He reminded the Trenton crowd that some of their farm-to-market roads are often almost impassable and "never in first-class condition."

He said he favors continuation of the state's policy of farming out contracts to counties because residents of the counties know where roads should be developed for the greatest benefit to the most people.

Linder praised the state farm market system, developed under his administration as head of the Agriculture Department, as the greatest in the nation.

An expansion of the system to include small manufacturers is needed, he said, to provide outlets for products without so many middlemen.

He also promised an expansion of research programs in the poultry and livestock industries and "every other branch of agriculture."

Goren ON Bridge

WEEKLY BRIDGE QUIZ

Q. 1—Partner has opened with one heart and you hold:
♠A 9 2 ♥8 6 4 3 ♦9 4 2 ♣A K 6
What is your response?

Q. 2—As dealer you hold:
♠A Q 9 2 ♥A K Q 4 ♦6 2 ♣A K 8
What is your opening bid?

Q. 3—Partner opens with one spade and you hold:
♠K 10 7 5 ♥9 2 ♦K 10 7 6 ♣A 5 4
What is your response?

Q. 4—As South you hold:
♠K 4 ♥9 6 3 ♦J 10 9 7 4 ♣A Q 6
The bidding has proceeded:

West	North	East	South
1 diamond	3 spades	4 hearts	?

What action do you take?

Q. 5—Both vulnerable. As South you hold:
♠9 7 2 ♥A J 10 9 5 ♦6 ♣A K 8 3
The bidding has proceeded:

South	West	North	East
1 heart	Pass	2 no trump	3 spds.
?			

What action do you take?

Q. 6—As South you hold:
♠A 2 ♥J 3 ♦K Q J 9 5 4 ♣Q 10 9
The bidding has proceeded:

South	West	North	East
1 diamond	Pass	1 heart	1 spade
Pass	Pass	2 clubs	2 spades
4 clubs	Pass	4 diams.	Pass
?			

What action do you take?

Q. 7—As dealer you hold:
♠K J 6 3 ♥A Q 10 9 4 ♦6 ♣K 8 3
What is your opening bid?

Q. 8—As South you hold (with 80 per score):
♠8 7 3 2 ♥A 10 8 ♦K 8 ♣A K 9 7
The bidding has proceeded:

North	East	South
1 heart	Pass	?

What action do you take?

(Answers to these questions will appear on Monday.)

Methodists Plan Survey Of 6 Georgia Church Schools

Plans for a $10,000 survey of six of the seven Methodist colleges for white students in Georgia were mapped here Friday by the executive committee of the Georgia Methodist College Survey Commission.

Purposes of the survey are to determine the following: (1) How the six colleges can best work together to determine the distinctive role of Methodist education in Georgia; (2) to discover means of fulfilling the purposes for which the colleges were created, and (3) to see how they may best work in co-operation with each other to avoid duplication of effort.

The survey was called for by the North and South Georgia Methodist conferences at the recommendation of Dr. Waights G. Henry Jr., president of LaGrange College, one of the six to be included in the survey.

Dr. Goodrich C. White, president of Emory University, Atlanta, is moderator of the survey commission. Other members of the executive committee are Dr. Henry; Dr. Nat G. Long, superintendent of Atlanta-East Methodist District; Dr. Walter Martin, dean of the College of Arts and Sciences, University of Georgia, Athens; Dr. Lloyd A. Moll of Americus, president of Georgia Southwestern College; and B. I. Thornton of Cordele, lay leader of the South Georgia Conference.

The six colleges include, in addition to LaGrange, Andrew College, Cuthbert; Reinhardt College, Waleska; Young Harris College, Young Harris; Wesleyan College, Macon, and Emory-at-Oxford, Oxford.

Emory University is not included because it comes under the jurisdiction of the Southeastern Jurisdiction of the Methodist Church instead of the two Georgia conferences.

Of the $10,000 total cost of the survey, $4,000 is to come from the General Board of Education of the Methodist Church and $6,000 from the North and South Georgia conferences.

The survey will begin in October. It is to be completed in March, 1955.

TODAY'S CROSSWORD PUZZLE

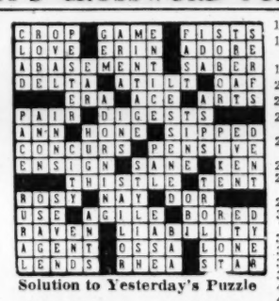

Solution to Yesterday's Puzzle

ACROSS
1 Cipher.
5 News coup.
10 Press.
14 Simians.
15 Commerce.
16 Change address.
17 Ingredient of beer.
18 Painter's need.
19 Entreaty.
20 Nice.
22 Aptitude.
24 Docile.
25 Utah's flower.
26 Assert.
29 Temperate.
33 Vast expanse.
34 Misplay.
36 Retard.
37 Clov.
39 Shows favoritism.
41 Valley.
42 Happening.
44 Weskits.
46 Sea: Fr.
47 Depot.
49 Over.
51 Of an age.
52 Veracious.
53 Hunting dog.
56 Chained.
60 Mormon State.
61 Staggering.
63 Become pale.
64 Mete.
65 Hospital employee.
66 Land of shamrocks.
67 Hurried.
68 Canvas shelters.
69 Soaks flax.

DOWN
1 Lodge.
2 Precious stone.
3 Remove in printing.
4 Manor.
5 Liners.
6 Hoisting device.
7 Kiln.
8 Verse form.
9 Stoned.
10 Begged.
11 Actor's part.
12 Baking chamber.
13 Trim.
21 Herb.
23 Old.
25 Tender spots.
26 Thing of value.
27 Depart.
28 In the future.
29 Paragon.
30 "Remember the ——."
31 Yarns.
32 Starers.
35 Antagonist.
38 Entangled.
40 Alarms.
43 Fatigue.
45 Rabbit's tail.
48 Floating.
50 Fitted coat.
52 Small anvil.
53 Future flowers.
54 Above.
55 Auction.
56 Floweriless plant.
57 Unique.
58 Revise.
59 Studies.
62 Regret.

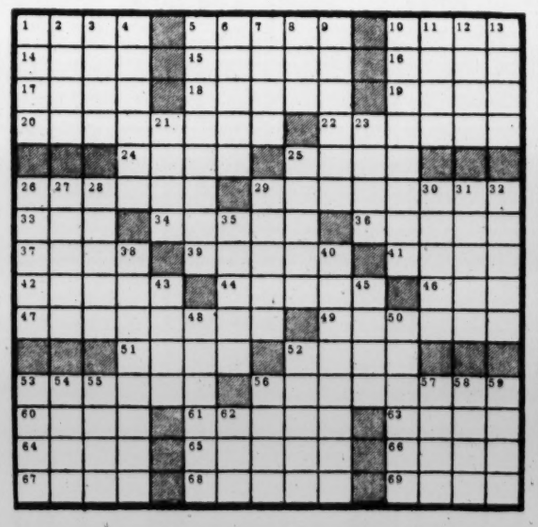

Huiet Sees Help For State in New U.S. Jobless Tax

The new Employment Security Program law signed by the President will add $1,000,000 annually to the economy of Georgia, Ben T. Huiet, Commissioner of Labor, said Friday.

He said the law provides that all money paid into the federal treasury under the Federal Unemployment Tax Act be earmarked for the exclusive purposes of the Employment Security Program. It also provides for returning to the various states on a pro rata basis all tax paid in excess of amounts appropriated for employment security purposes, he said.

Huiet said in the past the federal treasury actually has profited from this payroll tax since the money collected for administration has exceeded amounts appropriated for the Employment Security Program. He said the Georgia Department of Labor assisted in preparation of the bill which had the active support of Georgia's congressional delegation.

EUCLID NOW AL. 3030
DISNEY'S "PINOCCHIO"
'TARZAN AND THE SHE DEVIL"

GROVE BE. 3336
"GUN FURY" and "BABES IN BAGDAD"
LATE SHOW 10:45 P. M.
"The Wicked Woman"

DANNY DEMETRY'S
Zebra Lounge
Direct From Escape Hotel, Fort Lauderdale, Fla.
KAY LORING
HER PIANO AND BISQUE
HOWELL HOUSE LOBBY

for the newest, the most sparkling,
DIAL 750
The Voice of the South
WSB RADIO

ALFRED HITCHCOCK'S GREATEST THRILLER
"The 39 Steps"
With Robert Donat
Madeleine Carroll
ART P'TREE AT 13TH

FOX
Dean and Jerry take the city of New York on the most hilarious spree in history.
DEAN MARTIN and JERRY LEWIS
color by TECHNICOLOR
LIVING IT UP
JANET LEIGH · EDWARD ARNOLD
FRED CLARK · SHEREE NORTH
EXTRA! COLOR CARTOON with Chip 'n' Dale

NOW
Paramount
Truly the best of the series!
Francis JOINS THE WACS
DONALD O'CONNOR · JULIA ADAMS
CHILL WILLS · MAMIE Van DOREN
Color Cartoon
World News

ON OUR ALL NEW ROXY WIDE SCREEN NOW
JOHN PAYNE · MARI BLANCHARD · DAN DURYEA
Technicolor
RAILS INTO LARAMIE
PLUS
SHELLEY WINTERS · BARRY SULLIVAN
PLAYGIRL

To Amuse Us Today

At the Theaters

ART—"The 39 Steps," Alfred Hitchcock's thriller. At 3:37, 5:37, 7:37, 9:37.
FOX—"Living It Up," Dean Martin, Jerry Lewis, Janet Leigh. At 1:42, 3:48, 5:54, 7:51, 9:38.
LOEW'S—"Prisoner of War," Ronald Reagan, Dewey Martin. At 11, 12:51, 2:42, 4:33, 6:24, 8:15, 10.
PARAMOUNT—"Francis Joins the Wacs," Donald O'Connor. At 11, 12:48, 2:36, 4:24, 6:12, 8, 9:48.
RIALTO—"Man With a Million," Gregory Peck. At 11:39, 1:38, 3:37, 5:36, 7:35, 9:34.
ROXY—"Rails Into Laramie." At 12:40, 3:45, 6:50, 9:55. "Play Girl." At 11:10, 2:15, 5:20, 8:25.

Chastain Amphitheater

"NEW MOON" starring Betty Hairston, Frank Rogier. Curtain at 8:30.

Neighborhood Theaters

AMERICAN—"Son of Paleface" and "Pals of the Saddle."
AVONDALE—"Gypsy Colt." Color. "Ride the Man Down."
BROOKHAVEN—"Golden Idol." Bomba—"Trail of the Arrow."
BUCKHEAD—Walt Disney's delightful "Pinocchio," in Technicolor.
CENTRAL—"Black Hills Ambush" and "Champ For a Day."
DECATUR—"Apache Country" and "Black Horse Canyon." Color.
EAST POINT—"Hell Below Zero," Alan Ladd. Technicolor.
EMORY—"Pinocchio" and "Gypsy Colt." Both in color.
EMPIRE—"Pony Soldier." Color, and "Pace That Thrills."
EUCLID—Disney's "Pinocchio." "Tarzan and She Devil."
FAIRFAX—"Hell's Half Acre," Wendell Corey. "Village Barn Dance."
FULTON—"Kiss of Death" and "Roll on Texas Moon."
GARDEN HILLS—Opening today 12:15. "Genevieve."
GLEN—"Terror on a Train" and "Golden Idol." Bomba.
GORDON—"Border River." Technicolor, and "Forbidden."
GROVE—"Gun Fury" and "Babes in Baghdad." Both color. Late Show.
HILAN—"Demetrius and the Gladiators." CinemaScope. Susan Hayward.
KIRKWOOD—"Creature From Black Lagoon." Richard Carlson.
MADISON—"Riot in Cell Block 11" and "The Maverick."
PLAZA—"Flame and the Flesh." Technicolor. Lana Turner.
PONCE DE LEON—"Gypsy Colt" and "Gun Fury." Both color.
RHODES—"Demetrius and the Gladiators." Color. CinemaScope.
TECHWOOD—"Cripple Creek." color, and "Tarzan's Peril."
TEMPLE—"Son of a Badman" and "Desperate Moment."
TENTH STREET—"Lawless Breed" and "Tarzan and Leopard Woman."

Drive-In Theaters

BANKHEAD—"Take the High Ground" and "Man From Alamo."
PEACHTREE—"Fort Ti." Color, and "The Las Vegas Story."
PIEDMONT—"Pony Express," color, and "Count the Hours."
ROOSEVELT—"Tennessee Champ" and "Indian Uprising."
SCOTT—"Fort Ti," color. "One Minute to Zero." Robt. Mitchum.
STARLIGHT—"Lure of Wilderness" and "Pony Express." Both color.
STEWART—"Pony Express," color, and "Count the Hours."
(54) FOREST PARK—"Mogambo" and "Shane." Both Color.
(12) LITHONIA-CONYERS—"Fair Winds to Java." "Woman Almost Lynched."
MOONLIT (Covers - Covington)—"Naked Spur." "Terror on Train."

Colored Theaters

ASHBY—"Blood of Jesus." All Star Cast. "Back to God's Country." Rock Hudson.
CARVER—"Yankee Pasha." Jeff Chandler. "Black Horse Canyon."
EIGHTY-ONE—Snake in Person on Stage. "Captain Scarface." "Rod Cameron Western."
FORREST—"Border River." Joel McCrea. "Geisha Girl." All-Star Cast.
ROYAL—"Men of the Fighting Lady." "Beat the Devil."
RITZ—"Dangerous When Wet." Esther Williams. "Rebel City."

Dine and Dance

BILTMORE CAFE DU JOUR—Continental style snack service on the terrace.
CONTINENTAL ROOM—Dining and dancing. Two floor shows nightly, featuring Ma and Pa Perkins. At 10:30 and 12:30.
HENRY GRADY PARADISE ROOM—Bruce "Bubbles" Becker and his Orchestra with all-star acts. At 1:15 and 9:45. Dogwood Lounge from 5 p.m.
JOE COTTON'S STEAK RANCH—Ken Harris and his Orchestra with Loraine Daly. Dining and dancing.
ZEBRA LOUNGE (Howell House)—Open 3 p.m. daily. Kay Loring Piano and Bisque Patter.

Amusement Park

LAKEWOOD PARK—Many shows and rides. Free parking and picnic grounds. Seven days a week.

RIALTO NOW PLAYING
GREGORY PECK
"Man With a Million"
Technicolor

COOLED BY REFRIGERATION
The RHODES EL. 7919
NOW THRU TUESDAY
... IT BEGINS WHERE "The Robe" LEFT OFF!
CINEMASCOPE
Demetrius and The Gladiators
Color by TECHNICOLOR
EXTRA "CALYPSO CRUISE" IN CINEMASCOPE

ENJOY A MOVIE TONIGHT in COOL COMFORT at Your
PLAZA
PONCE DE LEON AT HIGHLAND
FREE PARKING VE. 6363
DRUMS ACROSS THE RIVER
STARRING
AUDIE MURPHY
LISA GAYE
LYLE BETTGER
WALTER BRENNAN
TECHNICOLOR

The PARADISE ROOM
Presents
Donald NOVIS
Radio, TV and Recording Star
HAMMOND'S BIRDS
Direct from the Ed Sullivan Show
DORIS HART
"Rhythm in Tops"
BRUCE "Bubbles" BECKER AND HIS ORCHESTRA
Featuring TONI YOUNG
● Finest in Foods
● Best in Beverages
● Tops in Shows
LUNCHEON SHOW—at One-Fifteen, Prizes Galore
DINNER DANCING FROM 8:15; SHOW 9:45
NO COVER CHARGE
Cool, Air-Conditioned
"The Fun Spot of Atlanta"
HENRY GRADY HOTEL
The PARADISE ROOM

TONIGHT at 8:30
CHASTAIN AMPHITHEATER
(North Fulton Park Beyond Buckhead)
MUNICIPAL THEATER UNDER-THE-STARS
PRESENTS
NEW MOON
Music by Sigmund Romberg, Book and Lyrics by Oscar Hammerstein 2nd, Frank Mandel and Laurence Schwab
STARRING
BETTYE HAIRSTON
FRANK ROGIER
TICKET OFFICES
Municipal Theater, Georgian Terrace Hotel, EM. 4709, or EM. 4700
Symphony Box Office, J. P. Allen's Basement, AL. 2956 or at Chastain Amphitheater before performances.
Admissions: 25c-$1-$2
(RAIN CHECKS)
"Gentlemen Prefer Blondes" NEXT WEEK

NOW PLAYING
DRIVE-IN THEATRES
BANKHEAD 3350 BANKHEAD HIGHWAY BL 2811
"Take the High Ground" Color
Richard Widmark, Elaine Stewart
"Man From the Alamo" Color
Glenn Ford—Julia Adams
PEACHTREE P'TREE BLVD at CHAMBLEE AT 2010
"Fort Ti"
Color — George Montgomery
"Las Vegas Story"
Victor Mature—Jane Russell
PIEDMONT PIEDMONT at LINDBERGH EX-2211
"Pony Express"—Color
Charlton Heston, Rhonda Fleming
"Count the Hours"
Teresa Wright—McDonald Carey
ROOSEVELT CA 8714
"Tennessee Champ" Color
Shelley Winters—Keenan Wynn
"Indian Uprising"—Color
Geo. Montgomery—Audrey Long
SCOTT SCOTT BLVD at LAWRENCEVILLE HWY. DE 2484
"Fort Ti"
Color — George Montgomery
"One Minute to Zero"
Robert Mitchum—Ann Blyth
STARLIGHT (Dr. 3661)
"Lure of the Wilderness" Color
Jean Peters—Jeffrey Hunter
"Pony Express"—Technicolor
Charlton Heston, Rhonda Fleming
STEWART STEWART at CLEVELAND CA 4477
"Pony Express"—Color
Charlton Heston, Rhonda Fleming
"Count the Hours"
Teresa Wright—McDonald Carey
Children UNDER 12 ADMITTED FREE

HURRY!
COME ON OUT AND ENJOY THOSE
FRESH CHANNEL CATFISH & HUSHPUPPIES
ALL YOU CAN EAT $1.25
WIEUCA INN
—COME DRESSED AS YOU PLEASE
—LUNCHES PACKED TO GO OUT
STEAKS—CHICKEN—SHRIMP
ROSWELL RD. AT WIEUCA—CH. 4194

NOW
MGM's P.O.W.ERFUL!
EXPOSING ENEMY PROPAGANDA!
BRAIN-WASHING IN ACTION!
BRAVERY UNDER TORTURE!
LIFE IN THE P.O.W. CAMPS!
On OUR WIDE-VISION PANORAMIC SCREEN!
LOEW'S
SOME PICTURES YOU NEVER FORGET . . . this is one of them!
"PRISONER OF WAR"
starring RONALD REAGAN · STEVE FORREST · DEWEY MARTIN · with OSCAR HOMOLKA
plus COLOR CARTOON
Musical Specialty—News

EFFECTIVE IMMEDIATELY
An expected price increase for our fresh Channel Catfish did not develop, therefore our original prices are restored.
FRESH CHANNEL CATFISH
WITH HUSH PUPPIES
(All You Can Eat)
$1.25
FRIED CHICKEN 1.25
FRIED SHRIMP 1.25
PORK CHOPS 1.25
HAM STEAK 1.50
T-BONE STEAK 2.50
We do not serve any alcoholic beverages or allow any on our premises.
Open Daily 12 Noon to 10:30 P. M.
RIO VISTA RESTAURANT
MORELAND AVE., S. E.—4 Miles South of Atlanta
We Prepare Box Dinners to Take Out

Transactions on N. Y. Stock Exchange

Traded Friday, 3,350,000 Shares — *Traded Thursday, 3,150,000 Shares*

What Stocks Did

NEW YORK, Aug. 6 (AP)—Comparative statistics today:

	Fri.	Thurs.	Wed.	Tues.
Advances	195	473	477	524
Declines	858	468	467	431
Unchanged	180	276	278	278
Total Issues	1,233	1,217	1,222	1,233
New 1954 Highs	49	134	146	162
New 1954 Lows	3	2	2	2

Dow-Jones Averages

NEW YORK, Aug. 6 (AP)—Range of Dow-Jones averages:

STOCKS

	Open	High	Low	Close	Chge.
30 Industrials	344.77	347.02	339.64	343.06	—4.73
20 Railroads	118.70	119.13	116.27	117.25	—2.40
15 Utilities	60.76	61.06	60.31	60.59	—0.39
65 Stocks	129.52	130.23	127.59	128.67	—1.83

Transactions in stocks used in averages today: Industrials, 326,900; Railroads, 115,800; Utilities, 44,600; Total, 487,300.

BONDS

	Close	Chge.
40 Bonds	101.27	—0.02
10 First-Class Railroads	103.41	—0.06
10 Second-Class Railroads	100.71	—0.03
10 Utilities	100.71	+0.05
10 Industrials	100.23	—0.04

The Dow-Jones commodity futures index (1924-26 average equals 100) closed at 182.04, off 0.26.

Trend of Staple Prices

NEW YORK, Aug. 6 (AP) — The Associated Press weighted wholesale price index of 35 commodities Friday advanced to 171.37. Previous day, 171.00; week ago, 170.99; month ago, 172.75; year ago, 178.62.

	1954	1953	1952	1951
High	175.49	181.72	195.20	215.71
Low	170.31	170.55	175.53	189.34

(1926 average equals 100.)

Chicago

WHEAT—Steady; rust damage, flour business.

CORN—Old crop strong on exports; new crop weak.

OATS—Slightly easier; small price changes.

SOYBEANS—Firm; technical recovery from week's early losses.

HOGS—Steady to 75 cents higher; top $24.

CATTLE — Steers nominally steady; top $24.

NEW YORK, Aug. 6 (AP)—

Stock	Sales In 100s	High	Low	Close	Net Chge.
A–H listings	[illegible]				
IowaIllG	2	34½	34¼	34½	+ ¼
IowaP&L	2	29½	29	29½	— ½
IslCrkCoal	11	16¼	15⅞	15⅞	— ⅜
Jacobs	2	6½	6⅜	6⅜	— ⅛
JaegerMch	4	24⅞	24½	24½	— ½
JeffLakS	17	35	34½	34½	— ⅝
JerCP&Lp	.80	93	92¾	93	+ ¼
JewelTea	10	45½	44	44	—1
JohnsMan	24	75⅞	74¼	75⅜	— ¼
John&John	1	66¾	66¾	66¾	+ ¼
Jones&L	156	26⅛	25½	25⅞	— ⅜
Do	2.80	91½	91	91⅜	— ⅜
JoyMfg	12	33½	33⅜	33⅜	— ⅛
K–Z listings	[illegible]				

Stock	Sales In 100s	High	Low	Close	Net Chge.
Phil&Rdg	56	9⅝	9¼	9½	
Philco	20	36¼	35¼	35⅞	— ⅞
Dopf	70	94½	94	94½	— ⅜
PhilipMor	45	38⅜	37⅝	37⅞	— ⅜
PhillJon	.60	43⅝	43⅛	43½	— ⅛
PhillPet	27	63	61¾	62	—1
PhoenixHos	6	16	15¼	16	
PillsbyMills	3	46¾	46	46	— ¼
PitneyBow	1	27⅛	27⅛	27⅛	— ⅛
PitCoke&C	12	19½	18⅝	18⅝	— ½
Do pf	.10	85	85	85	+ ½
docvpf	1	79	79	79	
PitConCoal	2	54	54	54	— ¼
PitForg	134	17¼	15¾	17¼	+1
PitPlateG	16	58¾	58⅛	58⅛	— ¾
PitScr&B	13	7⅝	7⅜	7⅜	— ⅛
PitSteel	9	17⅛	16¾	16¾	— ¼
Do ptpf	1	71¾	71¾	71¾	— ¾
Pit&WVa	2	21⅞	21½	21½	— ½
PittstonCo	7	27⅛	27	27⅛	— ⅛
Do pf	.60	110	108½	108½	—2
Plough	1	12⅞	12⅞	12⅞	— ⅝
PlymOil	3	26½	26⅛	26⅛	— ½
PondCrkP	2	27	26⅛	26½	— ½
Poor&CoB	7	19	18⅞	18⅞	— ⅛
PotmElPw	12	19⅛	19	19⅛	+ ⅛
PressStlC	29	9	8¾	8¾	— ⅛
Do pf	1	37	37	37	
Proct&Gamb	7	87	86	86½	— ½
PubSvColo	4	43	42¼	42¼	— ⅞
PSE&G					
pf4.08	.30	101½	101½	101½	+ ¼
Do pf1.40	22	30	29¾	30	+ ¼
PubSvInd	4	41¾	41	41¼	— ½
PublickInd	37	11½	11⅛	11⅛	— ¼
Pullman	14	55⅞	55	55½	— ¾
PureOil	14	60⅝	59⅝	59¾	—1¼
Dopf	1	110	110	110	
QuakOats	5	31½	30½	30½	—1½
Dopf	.40	150¾	150¾	150¾	
QuakStOil	6	24	24	24	
R–Z listings	[illegible]				

NEW YORK, Aug. 6 (AP)—Approximate final total New York stock sales today, 3,350,000 shares; previous day, 3,150,000 shares; week ago, 2,797,330 shares; month ago, 2,241,000 shares; year ago, 950,450 shares; two years ago, 1,174,710 shares. Jan. 1 to date, 306,600,498 shares; 1953 to date, 220,604,916 shares; 1952 to date, 202,585,840 shares.

Broilers Dip A Cent, Rally

North Georgia broiler prices showed a steady tone Friday after declining nearly a cent a pound Thursday afternoon. The bulk of offerings weighed between 2¾ and 3 pounds and those kinds met a good demand.

ATLANTA LIVE POULTRY (USDA-GDA)

Live Poultry market steady. Moderate receipts ample for fair demand. Prices paid delivered and weighed in Atlanta: Broilers or fryers 2¼-3 lbs. (small lots) 34-35 coops, 26½-27c, hens heavy type 18-20c, light type 13-16c, roosters 12-15c. Ready-to-cook Poultry: Market steady. Demand fair. Supplies ample but not burdensome and a general good clearance indicated. Prices to retailers drawn, ice packed, mixed sizes broilers or fryers (small lots) 39-42c, mostly 40-41c; hens over 3½ lbs. 35-40c, mostly 35-38c, under 3½ lbs. 30-32c.

NORTH GEORGIA LIVE POULTRY (USDA-GDA)

North Georgia live poultry market: Following price decline yesterday trading improved and a generally steady tone was reported from all sections of the area early today. Relatively good demand for bulk of offerings which were in the 2¾-3-lb. weight range. Weights over 3 lbs. in limited supply. Prices paid 24 hours ending 10 a.m. today: Broilers or fryers 2½-3½ lbs. at farms 24-25c, mostly 24½c; f.o.b. plants 25-26c, mostly 25½c.

NEW YORK POULTRY

NEW YORK, Aug. 6 (AP)—(USDA)—Live poultry. No poultry received and trading low. By express: Caponettes, Rocks 4-5 lbs. carryovers 25-30.

Dressed poultry. Turkeys U.S. grade "A" dry-packed fresh and frozen steady; fresh ice-packed unsettled. Hens dry packed fresh and frozen weak; squabs barely steady; ducks about steady. Turkeys, fresh, ice packed, young toms 22-24 lbs. 34½-35.

Chrysler Swamps Tape, Falls $5.75

Stops Trading Three Times; Market Lowest Since June

By ARTHUR MERIMS

NEW YORK, Aug. 6 (AP)—The stock market sustained its second deepest decline of the year today, touched off by heavy liquidation of Chrysler Corp. shares.

Twice during the morning and once during the afternoon, selling was so intense that the high speed ticker tape fell behind the trading pace. It was late for 35 minutes during the afternoon, longest lag this year. Declines of three and four dollars were numerous. But by the close, losses had narrowed.

Brokers said Chrysler Corp., which cut its quarterly dividend in half after the market closed yesterday, triggered the shake-out by setting off numerous stop-loss orders.

RUSH OF SELLING

It took brokers nearly three hours after the opening to match the flood of sell orders with buying orders for Chrysler. Then the stock opened early in the afternoon at 60¼ off 4⅝ on 35,000 shares. A new rush of selling caused temporary suspension of trading during the afternoon, after which the auto stock drifted lower. Final quotations was 59⅛ off 5¾ points.

Steels, motors and railroads were thoroughly depressed. Chemicals, utilities, rubbers, aircrafts and airlines were generally lower. Radio-television, motion picture and oil company issues ended mixed.

The Associated Press average of 60 stocks declined $2.10 at $131.80. The industrial component lost $2.70 at $178.20, the railroads $2.20 at $97.40 and the utilities were down 60 cents at $64.00. It was the deepest break since June 8, when the AP average of 60 stocks fell $2.90.

VOLUME CLIMBS

Trading broadened to 1,233 issues compared with 1,217 yesterday. Of these 858 lost ground while 195 managed to improve. Despite the wide majority of losers, only three new 1954 lows were established while 49 securities set new highs.

Volume climbed from yesterday's 3,150,000 shares to 3,350,000 shares, making it the second busiest session of the year.

The market was active and lower from the start. After two late tapes during the first hour, a moderate recovery started in more selective dealings. But when Chrysler opened with a sharp loss, a wave of profit-taking throughout the market began. Some improvement took place during the final hour, but the market did not have the strength to snap back completely, as it did on Wednesday.

15 Stocks In Spotlight

NEW YORK, Aug. 6 (AP)—Sales, closing price and net change of the 15 most active stocks today:

Chrysler	105,600	59⅛—5¾
Grumman Airc	68,500	37¼+1
Boeing Airp	51,800	62¼+2⅝
Avco Mfg	43,500	6⅝— ⅛
Martin, G.L.	42,400	28½— ¾
Lockheed Airc	38,900	40½—1
U.S. Steel	38,400	52⅜—1¼
Int Tel & Tel	37,200	21½— ¼
Pan Am W Air	37,100	14¾— ½
Gen Dynamic	34,300	67⅛— ¾
Cont Motors	30,100	10⅛+ ⅛
South Pac	28,900	45¾—1¼
Raytheon	28,700	14⅛— ½
Oliver Cp	27,300	11⅝+ ½
Lehigh C&N	26,200	9½— ⅝

AP Stock Averages

Aug. 6.	30 Ind.	15 Rails	15 Util.	60 Stks.
Net Change	2.7	2.2	.6	2.1
Friday	178.2	97.4	64.0	131.8
Previous day	180.9	99.6	64.6	133.9
Week ago	180.5	98.8	63.9	133.2
Month ago	177.1	95.9	62.0	130.0
Year ago	141.0	87.4	53.5	109.1
1954 high	182.0	100.2	64.6	134.4
1954 low	143.9	77.8	55.4	108.0
1953 high	151.8	93.6	55.8	116.3
1953 low	130.2	73.5	50.5	99.5

Bond Averages

Compiled by the Associated Press Aug. 6.

	20 Rails	10 Indus.	10 Util.	10 For.	10 L-Yld.
Net chge.	unch.	unch.	—.1	+.1	—.1
Friday	99.6	100.0	100.1	83.7	106.7
Prev. day	99.6	100.0	100.2	83.6	106.8
Week ago	99.3	99.9	100.0	83.6	106.6
Month ago	98.7	99.5	100.1	83.0	106.4
Year ago	92.7	95.9	93.9	79.5	100.8
1954 high	99.6	100.4	100.9	83.7	107.1
1954 low	94.2	97.4	96.6	80.6	103.2
1953 high	95.7	98.6	98.0	80.7	104.2
1953 low	90.6	94.3	92.4	76.5	97.9

Most Grains Close Higher

CHICAGO, Aug. 6 (AP)—Most grains ended a little higher on the Board of Trade today in a market marked by wide price swings in soybeans but not in anything else. Soybeans fluctuated over a range of about 10 cents, dropping below and advancing above the previous close several times. They were subjected to several liquidating moves but rallied each time on covering by previous short sellers.

Wheat closed ¼-¾ higher, corn 1¼ lower to 1 cent higher, oats ⅞ lower to ⅛ higher, rye 1¼ to 2 cents higher, soybeans ⅝-2½ higher and lard 10 cents lower to 12 cents a hundred pounds higher.

CHICAGO GRAIN QUOTATIONS

CHICAGO, Aug. 6 (AP).

	Open	High	Low	Close	Close Prev.
WHEAT—					
Sept.	2.10	2.10½	2.08½	2.10⅝	2.10¼
Dec.	2.13½	2.14⅛	2.12⅛	2.14⅛	2.13⅝
Mar.	2.14⅛	2.15⅜	2.13⅛	2.15⅛	2.14⅝
May	2.10¾	2.11⅜	2.09½	2.11⅜	2.10⅞
CORN—					
Sept.	1.60	1.61	1.59	1.60⅞	1.59⅞
Dec.	1.52¼	1.53¼	1.51¾	1.52⅝	1.52⅜
Mar.	1.55½	1.56⅜	1.54⅞	1.55½	1.56⅛
May	1.56½	1.57½	1.55⅜	1.56	1.57⅛
OATS—					
Sept.	.72¼	.72½	.72	.72½	.72¾
Dec.	.74½	.74⅝	.74¼	.74⅜	.74½
Mar.	.76	.76	.75¼	.75⅝	.76
May	.75	.75	.73½	.74⅛	.75
RYE—					
Sept.	1.13½	1.15¾	1.12¾	1.15½	1.13¼
Dec.	1.17⅛	1.19½	1.17	1.19¼	1.17¼
Mar.	1.22¼	1.23¾	1.21½	1.23½	1.22¼
May	1.25	1.26¾	1.25	1.26¾	1.25¼
SOYBEANS—					
Sept.	3.01½	3.02½	2.94¾	3.00	2.99¾
Nov.	2.74	2.77½	2.71½	2.75½	2.73
Jan.	2.78	2.81	2.74⅜	2.78½	2.77
Mar.	2.80	2.83½	2.72½	2.81½	2.80
May	2.80½	2.83¼	2.73	2.82	2.80
LARD—					
Sept.	15.55	15.67	15.50	15.52	15.45
Oct.	14.35	14.35	14.25	14.25	14.17
Nov.	13.60	13.60	13.40	13.42	13.50
Dec.	13.55	13.60	13.40	13.40	13.30
Jan.	13.30	13.47	13.30	13.30	13.30
SOYBEAN OIL—					
Sept.	13.12	13.17	13.02	13.10	13.08
Oct.	11.99	12.03	11.85	11.85	11.93
Dec.	11.42	11.54b	11.35	11.38	11.42
Mar.	11.55	11.70b	11.54a	11.55b	11.60
May	11.70	11.70	11.58a	11.57b	11.61b

b-Bid; a-Asked.

Cash Grain

CHICAGO, Aug. 6 (AP) — Wheat was easier Friday; basis steady; receipts 46 cars. Corn was 1 to 1¼ cents higher; basis ½ to 1 cent higher; receipts 124 cars. Oats were firm; basis steady to ½ cent higher; receipts 26 cars. Soybeans receipts were 7 cars.

ST. LOUIS, Aug. 6 (AP)—Wheat 21 cars, none sold.

Corn 44 cars, 1 sold, No. 1 yellow 1.72. Oats, none received, none sold.

Butter and Eggs

ATLANTA EGG MARKET (USDA-GDA)

Egg market steady. Prices unchanged under fair demand. Supplies moderate but enough for needs. Prices paid local shippers by Atlanta first receivers, cases included, delivered Atlanta (min. 60 per cent A quality, including 10 per cent AA), extra large white 48-50c, large white 43-47c, mostly 43-45c, large brown or mixed 43-45c, medium 32-36c, small 19-23c, peewees 12-14c. Prices to retailers, consumer grades, commercially graded, cases included, loose basis AA quality and special marks. Extra large white 56c, large white 52-55½c, mostly 52c; large brown 52c, medium 42-45c, small 27-29½c. Grade A large white 47-52c, mostly 50-51c; large brown or mixed 46-52c, mostly 47-50c; medium 37-45c, mostly 40-41c; small 26-27c, B large 41-42c, B medium 35c.

NEW YORK, Aug. 6 (AP)—(USDA)—Wholesale egg prices were full steady on large, unsettled on mediums and smalls Friday. Receipts 12,052. (Wholesale selling prices based on exchange and other volume sales. New York spot quotations follow: Includes Midwestern—Mixed colors: Extras (48-50 lbs.) 40-41; extras large (45-48 lbs.) 39½-40; extras medium 31-32; standards large 34-36; dirties 23-25; checks 20-23. Whites: Extras (48-50 lbs.) 41-42; extras large (45-48 lbs.) 34-40; extras medium 31-32. Browns: Extras (48-50 lbs.) 40½-41, 42-43; extras large (45-48 lbs.) 40½-41. Includes nearby—Whites: Top quality (48-50 lbs.) 44-45; mediums 31-32; smalls 24-25; peewees 16-18. Browns: Top quality (48-50 lbs.) 44-45; mediums 33-34; smalls 27-28½; peewees 18-21.

NEW YORK, Aug. 6 (AP)—(USDA)—Butter steady, prices unchanged. Receipts 188,313.

Cheese steady to firm, prices unchanged. Receipts 159,351.

CHICAGO, Aug. 6 (AP)—Butter steady; receipts 1,283,947; wholesale buying prices unchanged; 93 score AA 56.75; 92 A 56.5; 90 B 54.25; 89 C 52.5; cars, 90 B 54.75, 89 C 53.

Eggs irregular; receipts 9,669; wholesale buying prices unchanged to 2 lower; U.S. large 39.5-40; U.S. mediums 34; U.S. standards 30; current receipts 26; dirties 21.5; checks 20.

Cottonseed Oil

NEW YORK, Aug. 6 (AP)—Bleachable cottonseed oil futures closed 4 lower to 20 higher. Sales, 39 contracts.

	High	Low	Close
Sept.	16.00	16.00	15.75b
Oct.	15.25	15.25	15.15b
Dec.	15.05	14.90	15.00
March	15.20	14.98	14.95b
May	15.15	15.08	14.95n

Closing bids: Jan. 15.00n; July 14.95n. b-Bid; n-Nominal.

Georgia Hogs Hold Steady

While hog prices moved sharply higher Friday at most Southern and Midwestern markets prices held mostly steady at Atlanta and tri-state plants. In fact, Southeastern prices have remained fairly steady all this week.

Cattle arrivals increased at North Georgia auctions Thursday afternoon and included nearly 53 per cent cows, compared with 30 per cent or less on recent days. Trading was fairly active. Prices ranged steady to 75 cents higher than the day before for slaughter classes but held about steady for stocker classes.

ATLANTA HOGS AND NORTH GEORGIA CATTLE—(USDA-GDA)

Estimated receipts packing plants Atlanta area, 450 cattle, 225 calves and 425 hogs. Hog market fully steady today and steady with one week ago. Choice 190 to 230-pound barrows and gilts $22.25, medium grade these weights $21.75, 160 to 180 pounds $21.25, 135-155 pounds $19.25, 135 pounds down $18.00, 235-275 pounds $20.75, 280-320 pounds $19.25, 325-370 pounds $18.25, 375-420 pounds $17.25, 425-500 pounds $16.25, sows 180-350 pounds $17.25, sows 350 pounds and up $15.25.

North Georgia cattle (Thursday's auctions) trading fairly active on larger supply. Cows made up 53 per cent of total receipts. Slaughter classes sold steady to 75 cents higher. Stockers about steady, spots weak. Compared with one week ago slaughter steers and heifers mostly steady to 75c lower, calves mostly steady, spots 50c higher. Cows steady to 50c up except steady to 75c lower at late week, bulls about steady. Stockers mostly steady. Good and choice slaughter steers and heifers $17.00-21.50, up to $23.00, commercial $14.00-17.00, yearlings $11.75-13.50, utility $10.50-13.50, extremes $14.50 and $9.00, canner and cutter $7.00-10.75, meaty types up to $12.00. Utility and commercial cows $8.75-12.75, a few as low as $8.00, canner and cutter $6.00-9.00. A few good bull yearlings $13.00-15.00. Utility and commercial bulls $9.50-13.50, yearlings as low as $8.50, canner and cutter $6.50-10.50, meaty cutters up to $11.75. Good and choice slaughter vealers and calves $14.00-19.50, extremes $20.50 and $13.25, commercial $12.00-14.00, as low as $11.00, utility $9.00-11.50, a few up to $12.50, cull calves $6.00-9.00. Good and a few choice feeder and stocker steers and heifers $14.50-17.75, as low as $13.00. Common and medium $9.00 to $14.00, heifers as low as $7.75. Good and choice stock calves $13.25-16.25, some mon and medium $8.25-12.75, common $13.25. Inferior stockers $5.50-10.00. Inferior and common stock cows $6.00-9.00.

SOUTHEASTERN HOG MARKET (USDA-GDA)

THOMASVILLE, Ga., Aug. 6 (AP)—Estimated livestock receipts totaled 1,000 cattle, 325 calves and 2,000 hogs at major packing plants at Albany, Moultrie, Thomasville, Tifton, Ga., Dothan, Ala., and Jacksonville, Fla.

Hogs: Mostly steady today and steady to 25 lower compared one week ago. Medium and choice soft and semihard 180-240-lb. barrows and gilts 21.00-21.50, latter price at three plants but these weights as low as 20.50 at one plant. Medium and choice 160-180 lbs. 20.00-21.00, 140-160 lbs. 18.50-20.00, choice 235-270 lbs. 20.00-21.00, and heavier weights 18.00-20.00. Medium and choice sows 14.00-17.50.

CHICAGO LIVESTOCK

CHICAGO, Aug. 6 (AP)—USDA—Salable hogs 4,000; general market active; uneven; butchers 25-75 higher than Thursday; sows steady to 50 higher; most sales choice 190-270 lb. butchers 22.75-23.75; few lots choice No. 1 and 2's 200-215 lb. 23.80-24.00; 160-180 lb. 20.00-22.75; few 280-310 lb. salable 21.50-22.75; choice 330-400 lb. sows 17.25-19.75; lighter weights 20.00-21.00; larger lots 425-600 lb. 15.00-17.25; good clearance.

Salable cattle 1,200; calves 200; slaughter steers and heifers nominally steady; cows irregular; averaging steady to weak; bulls steady to weak; vealers steady; short load high choice and prime 1,026 lb. mixed steers and heifers 24.00; few commercial and good steers and heifers 9.75-13.00; utility and commercial cows 9.75-13.00; very few above 12.00; canners and cutters 8.00-10.00; utility and commercial bulls 11.50-14.00; good and choice vealers 17.00-19.00; cull to commercial 10.00-16.00.

Cotton Quiet; Up at Closing

NEW YORK, Aug. 6 (AP)—Cotton futures moved nervously over narrow price limits in quiet dealings today. Final prices were 10 to 50 cents a bale higher. The higher market was again due to dry weather reports from many sections of the Cotton Belt, with higher temperatures also a concern, because extreme heat has caused excess shedding of the crop.

	Open	High	Low	Close	Net Chg.
Oct.	34.42	34.43	34.35	34.39	+ 2
Dec.	34.60	34.61	34.55	34.60	+ 2
Mar.	34.84	34.85	34.77	34.83	+ 7
May	34.90	34.97	34.87	34.94	+ 6
July	34.67	34.76	34.65	34.73	+ 4
Oct.	33.90	34.00	33.93	33.92	+
Dec.	33.99	34.00	33.98	33.94n	+ 4

Middling spot 35.40n, unchanged.

n—Nominal.

New Orleans Cotton

NEW ORLEANS, Aug. 6 (AP)—Cotton futures advanced here Friday on trade buying to fix prices and weekend short covering. Distant positions made new highs for the life of the contracts. Closing prices were steady 15 cents to 55 cents a bale higher.

	Open	High	Low	Close	Net Chg.
Oct.	34.40	34.40	34.34	34.38	+ 6
Dec.	34.59	34.59	34.53	34.58	+ 3
Mar.	34.82	34.87	34.78	34.87	+ 8
May	34.93	34.97	34.88	34.97	+ 11
July	34.67	34.75	34.66	34.75b	+ 11
Oct.	33.95	34.00	33.94	33.95b	+ 6
Dec.	33.97	34.02	33.97	33.96b	+ 8

Middling spot 34.30.

b—Bid.

Atlanta Spot Cotton

Report by Atlanta Cotton Exchange in co-operation with the USDA. Quotations are for mixed lots, equal to official standards, uncompressed, in warehouse, basis middling 15-16-in., 34.85c per pound (up 5 from the previous close). This is 45 on New York October futures, rounded to nearest five points, which closed Friday at 34.39. Number of bales purchased 391.

Prices in Cents Per Pound

GRADE AND COLOR	⅞ inch	15-16 inch	1 inch	1-32 inch	1-16 inch
WHITE					
Good mid.	34.20	35.30	36.15	36.40	36.75
St. mid.	34.10	35.20	36.00	36.25	36.60
Middling	33.85	34.85	35.65	35.85	36.10
St. low m.	31.85	33.10	34.05	34.25	34.55
Low mid.	28.60	29.60	30.50	30.70	30.80
St. gd. ord.	26.85	27.85	28.10	28.10	28.10
Good ord.	25.60	26.60	26.80	26.80	26.80
SPOTTED					
Good mid.	31.85	33.10	34.15	34.50	34.75
Strict mid.	31.60	32.85	33.90	34.25	34.50
Middling	29.60	30.85	31.75	32.10	32.35
St. low m.	27.35	28.10	29.10	29.10	29.10
Low mid.	25.35	26.35	26.85	26.85	26.85

Atlanta Produce

Trading on the Atlanta fruit and vegetable market Friday morning was moderate. Supplies were somewhat lighter than earlier in the week with the exception of watermelons and most items moved well at prices which held steady or improved slightly, especially for good quality stock, according to the AMS. Much of the poorer quality offerings on the market did not sell even at discounts which would ordinarily seem substantial to encourage buyers to purchase.

Beans moved at about 2.00 per bushel for the ordinary to fair quality stock but some of the better quality was as high as 2.75 per bushel. Limas sold at 2.50-3.00. Cabbage was one of the commodities which did not move in any volume. The price continued to hold at about 1.50 per sack for the best, but most of the other stock sold at 1.00. Cantaloupes were quite light in supply this morning and the price advanced on the Eastern bushel baskets so that 2.00 for good quality was the general market. Some of the riper stock sold as low as 1.50 however. Western cantaloupes did not change in price and in fact seemed to move rather slowly on account of the price differential over the Eastern. Corn sold mostly at 30-35c per dozen ears and collards were 1.00-1.25 per dozen bunches. There was no change in eggplant or cucumbers.

Peaches were about steady but a large part of the available supplies have become quite ripe and are going at bargain prices that should delight anyone interested in canning. Good quality peaches from South Carolina sold for 3.50 but ripe stock of just as good quality sold 2.00-2.50 per bushel. Other peaches were as low as 1.50, but the best quality held up around 4.00. There was very little change in most other items. Watermelons continued to arrive on the market in heavy volume and the movement was slow. The price ranged from 15c for small to 75c for good quality large.

Potatoes

CHICAGO, Aug. 6 (AP)—USDA—Potatoes: Arrivals 50; on track 184; total U.S. shipments 614; supplies light; demand moderate; market steady; California Long Whites $4.10-35; bakers $5.60; Idaho Oregon Round Reds $3.70-4.00; Washington Long Whites $4.00; Pontiacs $4.00; Nebraska Warbas $3.60-75; Colorado Round Reds $3.65; New Jersey Cobblers $3.90.

Bond Transactions

NEW YORK, Aug. 6 (AP)—Over-the-counter U.S. Government Treasury Bonds, bid, asked, net change and yield:

T-2¼s	62-59	Dec	100.30	101.2	No	2.03
T-2½s	69-64	Dec	100.28	101	—.2	2.38
T-2½s	72-67	Dec	100.16	100.20	—.2	2.43

NEW YORK, Aug. 6 (AP)
CORPORATION BONDS

	Close	Net Chg.
AlliedChm3½s78	104⅞	
AlumAm3s79	101¼	
Am&FP5s2030	84¾	—½
Do4.80s87	71⅝	—¾
AmT&T3¾s65	135¼	—¾
Do3½s64	135¼	—⅝
Do3⅜s63	134	+½
Do3⅜s63	105¾	+½
Do2⅞s87	98¼	+½
Do2¾s61	127¼	+¾
Do2¾s71	98¼	+⅜
Do2¾s75	97⅝	—⅛
Do2¾s80	96⅛	+⅛
Do2¾s82	96⅜	+1⅛
Do2⅝s86	93	
AmTobacco3¼s77	101	
Do3s62	101	—¼
Do3s69	99½	—½
Atchison4s95	123½	+½
AtlCstL4¼s64	109	
B&O6s95J	96	
Do5s75B	104⅜	—¼
Do5s95G	86	
Do5s2000K	85⅛	
Do4½s2010f	76	
Do4s75	100	
B&OWV4s80	99	—¼
B&OSW5s80	90¼	—1¾
Bang&Ar4½s76	99	+1
Borden2⅞s81	100½	
Bos&Me5s67	82½	
Do4s60	74¾	+½
BrkUnGas2⅞s76	98½	+½
BufR&P57st	90½	
BushTBd5s82f	89½	
CanSouthern5s62	107½	+⅜
CanNatRy4½s56	106¼	+¼
CanPac4sperp	108	
Celanese3s65	96	
CenGa4s95	93	—1
CenNYPow3s74	102¼	—¼
CenRRNJ3¼s87	54	—⅞
ChiB&Q4s58	105	—1
Chi&EIllinc97f	86⅝	—1⅜
Chi&EIll3¾s85	87½	+1¼
ChiGW4s88	96	
ChiI&L4½s2003f	67	—¼
Do4s83f	70	—1
CMSP&Pac4½s2044	63½	+¼
Chi&NW4½s99	58⅛	—¾
Chi&WInd4⅜s82	106¼	
CinG&E2¾s75	98⅝	
CitiesSvc3s77	98¾	—½
CCC&SL4½s77	79½	+¾
CCC&SLCWM4s91	68	—1
ClevElIll3s70	103	—½
ColoF&I4¾s66	101⅜	—⅛
ColumGas3½s64	112¾	
ComwEd3s77	102⅝	
Do2¾s2001	95½	+1¼
ConEdis3s72	102¾	+½
Do3s81	100¼	—¾
Do2¾s82	96	—¼
ConNatG3⅛s79	102¼	+¼
ConsumPw2⅞s75	99⅞	—¼
CubaRRmtg4s70f	21	—¼
Doim4s70f	28½	+⅞
DaytonP&L2¾s75	97⅝	+⅛
Deere2¾s65	100½	—½
Del&Hud4s62	103⅞	
DeL&W5s85	86	+⅛

	Close	Net Chg.
Do4s2042	91	+⅜
D&RGW4½s2018	99½	—¼
D&SaltL3s-4s93	103	+⅜
DetEdis3¼s69	131¼	—¾
Do3s70	102	—½
DowChm3s82	111¼	—¼
Firestone3s61	101⅞	+⅛
FlaECst5s74f	120	
Do4½s59	102	+1⅜
GenMotAcc4s58	104¼	—⅛
GenMotCp3¼s79	104⅞	—⅛
GtNorRy4½s76	117¾	
Do2⅝s2010	83½	+½
GulfM&Orfg4s75	104	
Do2015A	96¼	
Do2044B	84	—½
HackWat2⅝s76	95	+1⅛
HudCoal5s62	85	
Hud&Mrfg5s57	59¾	
Doinc5s57f	24⅝	—⅝
IntGtNat6s52xf	85	+1
Do5s56Bf	118	
KanCSou4s75	106⅛	
LehVal5sF2003f	77	+⅛
Do4½sE2003f	68½	
LehVTerm5s79	92½	—½
ManatiSug4s57	84⅝	+⅛
MichCen4½s79	102	
MichConG3½s69	105½	+⅜
MSPSSM4s91f	53⅝	—⅞
MoKanT5s62	103¾	+¼
Do5s67f	85¼	+⅛
MoPac5½s49xf	99	+⅜
Do5s65f	115⅝	+⅛
Do5s77f	115¾	
Do5s78f	116½	+⅜
Do5s80f	116¼	+¼
Do5s81f	116	+½
Do4s75f	106½	+1
Mohawk&M4s91	68½	+1½
Mor&Es3½s2000	62⅝	+⅛
NatStl3¼s82	103	+½
NEngT&T3s82	100½	+⅜
NYCen5s2013	83⅝	—⅝
Do4½s2013	77	
Do4s98	69⅞	
NYCLS3½s98reg	61¼	
NYCenMC3½s98	64½	+½
Do3½s98 reg	91½	—½
NYLack&W4s73	80⅜	
NYNHH4½s2022f	68⅛	—⅝
Do4s2007	79½	
NYTel2¾s82	97	+¼
NorPac5s2047D	105⅛	+⅛
Do4s97	113¼	+⅛
Do3s2047	77¼	—⅛
PacG&E3⅛s84	101¼	
Do3s71	102¼	
Do3s77	101⅛	+⅜
PenRR4½s65	104⅜	+⅛
Do4¼s81	96⅝	+⅛
Do4¼s84	95⅝	—½
PhilEl3¼s82	104	
PhillipsP3.70s83	112¼	—¼
PCC&SL5s70	106	—½
Do3⅜s75	82⅛	
PitCoke&C3½s64	9	
PubSEG3s63	103	
Readg3⅛s95	85⅝	—⅜
ReynTob3s73	97¼	—½
StLSF4½s2022f	90	—⅛
Do4s97	104⅝	

	Close	Net Chg.
ScottPap3s77	163¼	
Sinclair3¼s83	108	—½
SoIndRy2¾s94	75	
SoNatGas4½s73	114	—1¾
SoPac4½s69	105⅞	—⅛
SoPac4½s81	105⅞	+⅛
SoPacOr4½s77	106⅞	—⅜
SouthRy6½s56	106⅞	
Do6s56	105⅞	—⅛
Do4s56	102¾	—⅛
StdCoilP5s67	96¼	—¾
StdOInd3¼s82	109⅛	—⅜
StdONJ2⅜s71	94½	
TexCorp3s65	103⅛	
Tex&P3⅞s85	104⅝	
ThirdAv5s60f	34½	—1⅛
UnPac2⅞s76	100½	—½
UnBis2¾s66	100¼	
UnGasCp3⅜s71	105½	+⅜
Vanadium3¼s69	114½	—⅜
VaEl&Pw2¾s75	98	+1
VirgRy3s95	95¾	—¼
WarRR3½s2000	59	—1
WShore4s2361	67	—½
Do4s2361reg	66	
WestUn5s60	104	—¼
Do4½s80f	99⅜	—⅜
WheelStl3½s65	104	—1
Do3¼s70	101⅜	+⅜
WisCen4½s2029	70	
Do4s2004	83⅜	—¼
WisPubSv3½s71	103¼	
FOREIGN BONDS		
Austral5s55	⅝	+¼
Do3½s66	100⅞	+¼
Do3½s67	100⅛	
Do3⅜s62	98⅞	—⅜
Do3¼s57	100⅝	—¼
Belgium7s55	108¼	
Braz6½s26-57st	64⅝	
Brazil3¾s83	83¼	+¼
Do3¾s528	83⅛	+⅛
Canada3¼s61	103¼	+¼
Do2¾s75	99½	—¼
Chile3s93	39¾	
Colom3s70	64½	+⅜
Copen5s52xf	99¾	
CostaR7s51xf	68⅜	+⅞
Do2s-3s72	61	+2½
Cuba4½s77	112	+1½
Denmark4½s62	100½	—½
German7s49xf	99¼	—⅝
Do5½s65f	89⅛	—⅜
Germany5½s69	80	
Do5s80	72	
Do4s72	60	+2
Do3s72Oct	53½	+⅛
Do3s72Dec	53½	+1½
Greek7s64f	41⅝	—⅜
Do6s68f	39	—¾
HarpenMin6s49xf	134	—1
ItalCCon3s77	54¼	—⅛
ItalPUt3s77	54⅜	
ItalRep3s77	55⅞	+¼
Japan6½s64st	94	+⅜
Norway4½s56	101⅛	
OrientD5½s68st	71⅛	
Pernamb7s47st	36½	
Peru6s60f	66¼	
RhineWest6s55f	123½	+⅜
SerbsCS7s62f	25¾	
ShinyEl6½s52xf	148	—1
Urugay4⅛s79	98	

NEW YORK, Aug. 6 (AP)—Approximate final total New York bond sales today, $3,610,000; previous day, $3,820,000; week ago, $3,206,500; month ago, $4,462,000; year ago, $2,319,000; two years ago, $3,212,000; Jan. 1 to date, $572,061,300; 1953 to date, $491,336,340; 1952 to date, $437,795,090.

American Stocks

NEW YORK, Aug. 6 (AP).

	Sales 100s	Close	Net Chg.
AeroSup	27	4¾	
Ainsworth	28	9¾	—⅜
AirAssoc	1	12⅛	—¼
AlaPwpf	.50	100¾	+1¼
AmMarac	12	5¾	
AmSealK	4.00	12⅞	—¼
AnaconLd	114	2½	—⅛
AngLauA	16	6⅝	
ArgusCam	4	17	—⅞
ArkFOil	21	22⅛	—½
ArkLaGas	19	12⅛	—¼
AroEquip	12	13¾	—⅛
AtlCstLCo	370	10½	—¾
AtlasCpwt	271	10	—1¼
AtlasPlyw	7	9¾	—⅛
BaileySel	29	3¾	—¼
BaldSec	32	3½	+⅛
BariumStl	35	5⅛	
BeckmanInst	9	23⅝	—1¼
BrazTrL&P	13	8⅛	
BrAmOil	19	25⅝	—¼
BrownCo	20	14⅛	—¼
BrownFDis	12	16½	—¾
BrownRub	8	14½	—¼
BuckeyePL	6	24	—¼
BunkHill	8	14⅞	—⅜
BurmaMines	17	⅜	+⅛
Calg&Ed	34	12	—¼
CalElPw	22	11¾	—⅛
CalvO&G	121	4	—⅛
CdnAtlOil	106	3¼	—¼
CdnMarc	38	5¾	—¼
CapTrans	46	12	—⅜
CarrCBisc	18	⅜	
Catalin	6	4⅝	
CenExplor	15	⅞	—⅛
CessnaAir	70	13⅞	
ChiefCMng	2	¾	
ClarostMf	1	6½	
ClaudeNe	112	5½	
CoastCOils	48	2¼	—⅛
ColonialAirl	76	13⅛	+⅜
ConGasUt	11	16½	+⅜
ConMng	7	27⅞	+¼
ConRoyal	11	12¾	+⅛
ContFdy	6	27	
CornucGM	5	½	+⅛
CreolePet	4	90⅛	—⅞
CrownCPet	2	13	
CrownDrug	6	2	
CubASug	3	9¾	—⅛
DavenpH	4.00	14½	—¾
DetGravI	1	2¼	
DumontLA	58	12⅞	—⅜
Duraloy	3	3½	—¼
DuvalSul	10	31½	
EastG&F	23	7⅞	+¼
EasyWshB	2	13	—⅜
ElBond&S	41	24¾	—¼

	Sales 100s	Close	Net Chg.
EquityCp	169	3¾	—¼
EurekaCp	70	⅞	
FairchCam	31	29⅞	—1¾
FargoOils	1	3-16	3-16
FederatPet	9	3½	+⅛
FordCanA	20	96½	—1½
FordMFran	14	1¼	
FordMLtd	4	9¾	—⅛
Fuller GA	1	13⅝	—¼
GenPlywood	5	1⅞	+⅛
GiantYell	7	8⅜	—⅛
GlenAldCoal	9	7¾	—⅛
GlenDisB	18	10⅛	—⅜
GoldfieldCon	13	1	
GrayMfg	12	14	
GtAtl&P	.50	184	+¼
GtLakO&C	5	1¾	—⅛
Hazeltine	6	43⅞	—¾
HeclaMin	17	8	—½
HollGold	16	17⅝	—⅜
HumbleO	19	69	—⅞
IlZinc	1.50	15½	—⅛
ImpOil	50	34¾	—¼
InsNAm	3.00	101	+1⅜
IntPetrol	16	21	—⅜
InvesRoy	6	2½	
JupiterOils	20	1⅝	+⅛
KaiserMot	57	1⅝	
KingsCLt	.80	15	—¼
KingstPd	11	2⅞	—⅛
KirbyPet	4	28	—1¼
KirkLkG	3	⅜	—⅛
KroppF	5	2¾	
KroyOils	25	1	
LakeShM	5	5¾	
LakeyFd	4	5⅛	+⅛
LaLand	18	69⅛	—⅜
MangelStr	2	19¼	+¼
MarionPSh	6	37⅛	—⅞
McDonAirc	38	29	—⅜
McWillD	5	12¾	—⅜
Menasco	34	4⅞	—⅛
MerrillPet	41	7⅛	
MesabiIron	4	17⅝	—⅜
MidStPet	14	11⅜	—⅜
Mid-WRef	6	3¼	—¼
MinCpCan	2	15⅞	+¼
Molybden	19	40¾	—1¼
NatAlfDeh	10	14	—¼
NatBellH	2	2¾	—⅛
NatFuelG	45	20⅝	+¼
NatPet	27	1⅝	
NatRad	9	14⅝	—⅛
NatRubM	21	19¼	—¼
NBritDOil	5	1⅞	—¼
NHClock	1	2⅞	—⅛
NJZinc	20	40⅛	—¾
NMex&Ar	11	17¾	—⅞
NewPkMng	5	1½	—⅛
NilesBem	37	23⅛	

	Sales 100s	Close	Net Chg.
NoCdnOils	68	3¼	—⅛
NoeastAirl	6	4½	—⅛
OlympR	16	5¼	
PacPetLtd	162	6⅝	—⅜
PancoastPet	61	1⅞	
PantepOil	18	4⅞	
Patican	9	6⅝	—¼
Pennroad	38	14	
Pepperell	1	68¾	
Pioneer	6	2¼	—¼
PiperAirc	41	3¼	—⅛
PitMetallu	28	21⅝	+⅛
PolarisMn	1	3¼	
PressMet	14	14	—⅜
ProdCorp	15	1⅛	
RichmRad	5	2⅞	+⅛
RioGrValG	29	2¾	
RomeCbl	6	19½	—⅛
RooseveltF	1	21	+¼
RotaryElS	7	36	—½
RoyalOil	26	11⅞	+¼
RyanAero	15	27½	
Ryer&Hay	14	5⅛	—¼
StLawrCp	11	60¼	
SapphPet	123	2⅜	—⅛
SavoyOil	9	6¼	—⅜
ScurryOils	11	1⅛	—⅛
SentinelRad	6	3¾	—⅛
ShatDenn	3	7⅜	—⅛
SingerMf	18	34	—½
Sonotone	7	4½	
SoPennOil	12	29¾	+⅜
SouthRoy	1	48⅛	—⅞
StdOilKy	4	52¼	
StdPack	54	26⅞	+¼
StdPw&Lt	16	15	—⅛
StdThom	7	7½	—⅜
StarrettCp	7	5¼	
SterlAlPd	1	13⅞	
SterlEng	12	1⅞	
SterlInc	1	2⅞	—⅛
SupTool	1	3⅞	+⅛
TampaEl	3	60¼	+¼
Technico	76	13	—⅛
ThiokolCh	9	12½	—⅞
TishReal	2	23	—⅛
ToklanRoy	4	3¾	
TransEm	7	1¾	+⅛
TriContwt	177	7¾	—¼
UnexcellCh	3	4	—⅛
UnitAircPd	25	6¾	—¼
UnitShoeM	11	43¾	
USFoilB	6	61¼	—1¾
US&IntSec	14	9	—⅛
USRadiator	2	6	
UtahIdSug	6	2¾	
VenezSyn	2	3½	
VenezPet	1	24⅜	—⅜
WalthamWatch	10	1⅝	
Webb&Knapp	48	1⅛	
WrightHar	12	1⅞	

NEW YORK, Aug. 6 (AP)—Approximate final total American Exchange stock sales today, 710,000 shares; total sales year ago, 314,655 shares. Approximate final total American Exchange bond sales today, $90,000; total sales year ago, $170,000.

Ponce de Leon Block Sells At $365,000

A corporation and an individual, Service Stages, Inc., and Harry Held, have purchased an entire city block in Atlanta for $365,000.

The property is bounded by Ponce de Leon, Penn, Argonne and North Avenue, NE. The use to which it will be put was not announced.

The block is now occupied by Pig 'n' Whistle and several other business establishments. It has frontages of 200 feet on both Ponce de Leon and North avenues, and 420 feet on Penn and Argonne.

Seller of the property was Jessie Rothouse of New York who purchased it in March, 1953.

Atlanta Bank Clearings

Total Friday	$ 50,300,000
Corresponding day last year	67,700,000
Decrease	$ 17,400,000
Total for week	$315,900,000
Corresponding week last year	313,600,000
Increase	$ 2,300,000

LEGAL NOTICES

I have made application to the City Council for a retail beer and wine license at 2690 Bankhead Hwy. Hearing to be held at next meeting.
MARION A. SEAGRAVES
DOUGLAS N. BOONE

I have made application to the Mayor and Board of Aldermen of the City of Atlanta for a retail liquor license to be located at 105 Gammon Avenue, S. E., Atlanta, Georgia, hearing to be held at the next meeting.
HIRAM S. WEATHERBY.

I have made application to the City Council for a transfer of pool room license from 460 to 457 Mitchell St., SW. Hearing to be held next meeting.
CHARLES JABALEY JR.

I have made application to the City Council for a retail package beer and wine license at 131 Northside Dr. Hearing to be held next meeting.
RAYMOND D. PARKS.

I have made application to the City Council for a retail beer and wine license at 4440 Roswell Rd. Hearing to be held next meeting.
L. C. JOHNSON.

I have made application to the City Council for a retail beer license, Dance Hall and Cafe, at 272-274-276 Peachtree. Hearing to be held next meeting.
JIMMY SMITH

FUNERAL NOTICES

Baxter, Mr. Henry
Clark, Mrs. Clara Weems
Coffee, Mrs. George Washington (Gertrude Josephine)
Davis, Mrs. F. M.
Birdsall, Mrs. Dorothy
Elmore, Mr. George E.
Emmett, Mr. Robert Lee (Bob) Sr.
Estes, Miss Myrtle
Gravley, Mr. Edward Clifton
Hagan, Mrs. Lorena Bailey
Hale, Mr. Jesse M.
Kines, Mr. Grady L.
Long, Kenneth Howell
Lyons, Mr. Ernest B.
Perkins, Mrs. Vancie
Ranes, Dr. Ivey Newton
Simonton, Mrs. Savannah (J. R.)
Smith, Mrs. J. D. C. (Sarah T.)
Smith, Mr. William M. D. (Mitch)
Sorrells, Miss Leila Rose
Stephens, Mrs. Leila Blanch
Thomas, Mrs. Nannie Alexander
Torbush, Mrs. J. R. (Lillian Clyde)
Wilson, Mr. J. W.
Winfree, Mr. Paul Wyatt
Wingo, Mr. Stephen N.
Worthy, Mr. Harold G. (Doc)

ESTES—Miss Myrtle Estes of Douglasville died Thursday. She is survived by her mother, Mrs. Faye Estes; two brothers, Mr. Clinton Estes of Douglasville, Mr. Merrell Estes, Avondale Estates; grandmother, Mrs. A. S. Hudson, Douglasville. Funeral services will be held Saturday at 2:30 from Douglasville Baptist Church. Rev. R. M. Thompson and Rev. G. A. Lively will officiate. Interment, Douglasville Cemetery. The body will lie in state at the church from 1:30 until 2:30. Pallbearers please meet at 12:30 at Roy Davis Funeral Home, Austell.

HALE—The friends and relatives of Mr. and Mrs. Jesse M. Hale of Atlanta; Mrs. R. L. Hale, Conyers, Ga.; Mr. and Mrs. Sam A. Hale, Mr. Sam A. Hale Jr., Mr. Robert N. Hale, Miss Mary Margaret Hale are invited to attend the funeral of **Mr. Jesse M. Hale** Sunday, Aug. 8, at 2:30 p.m. from Conyers Methodist Church. Rev. Paul Gunnells will officiate. Interment, Conyers Cemetery. The body will lie in state at the church from 2 to 2:30 p.m. Mann Funeral Home, Conyers, Georgia.

LYONS—Funeral services for **Mr. Ernest B. Lyons** will be held this Saturday at 2 o'clock from the North Atlanta Baptist Church. The Rev. Jon Pirkle will officiate. Interment will be in Crest Lawn Cemetery. The following gentlemen will serve as pallbearers and meet at the church at 1:45: Mr. J. L. Milner, Mr. Jim Jordan, Mr. Elmer White, Mr. Clarence Petty, Mr. R. D. Garvin and Mr. H. L. Brown. The remains will lie in state at the church from 1 o'clock until funeral hour. J. Allen Couch & Son.

TORBUSH — Mrs. J. R. (Lillian Clyde) Torbush of Pascagoula, Miss., died Friday, Aug. 6, 1954. Survived by husband; sons, Mr. Robert Davis, of College Park; Mr. Charles Torbush of California; daughter, Mrs. G. P. Bloodworth of Pascagoula, Miss.; brother, Mr. A. R. McCullough. Funeral plans by A. C. Hemperley & Sons.

COFFEE—Friends and relatives of Mr. and Mrs. George Washington Coffee, Mr. and Mrs. J. H. Queen, Mr. and Mrs. J. L. Groover, Mr. and Mrs. H. H. Coffee, of Marietta, Ga.; Mr. and Mrs. George M. Coffee, Chattanooga, Tenn.; Mr. and Mrs. A. G. Coffee, Mrs. Laura Lovin, of Hayesville, N. C.; 15 grandchildren and 23 great-grandchildren are invited to attend the funeral of **Mrs. George Washington (Gertrude Josephine) Coffee** Saturday, Aug. 7, 1954, at 2 p.m. from Noonday Baptist Church, Marietta, Ga. Rev. Emmett Cornett and Rev. Farrise will officiate. Interment, churchyard. The following gentlemen will serve as pallbearers and will meet at the chapel at 12:30 p.m: Messrs. Hoyt Queen, Arthur Queen, Clifford Queen, Billie Coffee, Roy Lee Ivey and Richard Coffee. Marietta papers please copy. J. Austin Dillon Co.

WILSON—Mr. J. W. Wilson of McDonough, died Aug. 6. Survived by two sons, Messrs. D. L. and W. P. Wilson of Atlanta; one daughter, Mrs. Ruth Ray of McDonough; one sister, Mrs. Lon Patterson of Porterdale; one brother, Mr. D. Wilson of McDonough; grandchildren, nieces and nephews. Funeral services will be held Sunday afternoon, Aug. 8, at 3 o'clock from Turner's Methodist Church. Rev. G. H. Rainey will officiate. Interment, churchyard. Pallbearers selected please meet at the church at 2:45. Remains will lie in state from 2:30 until funeral hour. D. T. Carmichael & Sons.

SORRELLS—Miss Leila Rose Sorrells, Monroe, Ga., Rte. No. 3, passed away at her residence Aug. 6, 1954. Surviving are mother, Mrs. J. W. Sorrells; brothers, Mr. J. P. Sorrells, Monroe, Ga.; Mr. J. C. Sorrells, Macon, Ga.; sisters, Mrs. W. H. Braswell, Miss Ada Sorrells, Monroe, Ga.; Mrs. Muller McLeroy, Atlanta. Funeral services will be conducted Aug. 7 at 3 o'clock from Mountain Creek Baptist Church. Remains placed in state at 2 o'clock. Rev. J. L. Drake will officiate. Interment, Brook Cemetery. Williams-Smith Funeral Home, Monroe, Ga.

STEPHENS—The friends of Mrs. Lelia Blanch Stephens, Mr. and Mrs. Hoyt W. Stephens, Mr. and Mrs. Ellis N. Stephens, Miami, Fla.! Mrs. Alley Mae Harrison, Mr. Carl C. Stone are invited to attend the funeral of **Mrs. Lelia Blanch Stephens** Saturday at 3 o'clock from Dillon's Chapel. Rev. J. Ed Nowlin will officiate. Interment, Greenwood Cemetery. The following gentlemen will serve as pallbearers and meet at the chapel at 2:45: Messrs E. B. Stephens, Carl Stephens, Robert Stephens, J. R. Harrison, Walter Harrison, Vernon Harrison. J. Austin Dillon Co.

BAXTER—Funeral services for **Mr. Henry Baxter**, Monroe, Ga., will be held this (Saturday) afternoon at 3 o'clock at the Walker Baptist Church in Monroe, Ga. He is survived by sisters, Mrs. J. Tom Stephens, Monroe; Mrs. Rob Pratt, Griffin, and a large number of nieces and nephews. The Rev. A. L. Spinks will officiate. Interment, East View Cemetery. The E. L. Almand Co., Funeral Directors, Monroe, Ga.

WORTHY—The friends and relatives of Mr. Harold G. (Doc) Worthy, Mrs. C. S. Worthy, Tucker; Mr. and Mrs. T. W. Worthy, Atlanta; Mr. T. F. Worthy, Mr. and Mrs. H. T. Worthy, Tucker; Mr. and Mrs. C. H. Worthy, Mr. and Mrs. C. C. Worthy, Decatur; Mr. and Mrs. S. E. Arnold, Mr. and Mrs. G. O. Meadows, Mrs. J. W. Thompson, Tucker; Mr. and Mrs. T. M. Worthy, Loganville, Ga.; Mr. and Mrs. C. G. Worthy, Mr. and Mrs. M. O. Worthy, Lithonia; Mr. and Mrs. S. D. Worthy, Mr. and Mrs. W. J. Hewatt, Stone Mountain, and the several nieces and nephews are invited to attend the funeral service of **Mr. Harold G. (Doc) Worthy** this (Saturday) afternoon at 3:30 o'clock at Snellville Baptist Church. Rev. Willis A. Kimzey and Rev. T. H. Shackleford will officiate. Interment in the Snellville Cemetery. The following gentlemen will serve as pallbearers: Mr. J. D. Flowers, Mr. Hubert Westbrook, Mr. Loyd Cowan, Mr. George Ethridge, Mr. John Bryson and Mr. Bruce Cook. The remains will lie in state from 3 o'clock. A. S. Turner & Son.

THOMAS—The friends and relatives of Mrs. Nannie Alexander Thomas, Mr. and Mrs. Walter R. Thomas Sr., Mr. and Mrs. F. M. Thomas, Mr. and Mrs. E. G. Barrett, four grandchildren, two great-grandchildren, several nieces and nephews, are invited to attend the funeral of **Mrs. Nannie Alexander Thomas** Saturday, Aug. 7, 1954, at 4 p.m. from Capitol Avenue Baptist Church. Rev. R. L. O'Brien and Dr. Dick Hall will officiate. Interment, Westview Cemetery. The remains will lie in state at the church from 3 p.m. until funeral hour. The following gentlemen will serve as pallbearers and will meet at the church at 3:45 p.m.: Messrs. Wallace Martin, Milledge Brower, Kellogg Maddox, Howard Hawkins, Robert Hardaway and William S. Jones. J. Austin Dillon Co.

WINGO—The friends and relatives of Mr. and Mrs. Stephen N. Wingo, Route 1, College Park; Mr. and Mrs. C. F. Carmichael, McDonough; Mr. and Mrs. C. H. Wallace, Forest Park; Mr. and Mrs. J. E. Loner, Messrs. Joe and James Wingo of College Park; Mr. and Mrs. J. H. Reeves of Fairburn; Mrs. H. E. Reeves, Mr. and Mrs. J. Byron Fuller, Newnan; Mr. and Mrs. O. V. Wingo, Atlanta; also the seven grandchildren are invited to attend the funeral of **Mr. Stephen N. Wingo** today at 2:30 o'clock from Shadnor Baptist Church. Rev. J. L. Morgan will officiate. Interment, Westview Cemetery. Remains will be placed in state at 1:30. Pallbearers selected will meet at the church at 2:15 o'clock. Bishop & Poe, Fairburn.

RANES—The friends and relatives of Dr. and Mrs. Ivey Newton Ranes and Mr. and Mrs. W. C. Ranes are invited to attend the funeral of **Dr. Ivey Newton Ranes** this (Saturday) afternoon, Aug. 7, 1954, at 4 o'clock at the chapel of Henry M. Blanchard & Son. Rev. Harry Spivey will officiate with interment in Westview Cemetery. Pallbearers selected will please meet at the chapel at 3:45.

• SPRING HILL
H. M. Patterson & Sons

SMITH—Mrs. J. D. C. (Sarah T.) of 4324 Club Dr., NE, died Aug. 6, 1954. Surviving are her husband; son, Mr. R. Hugh Duren, Valdosta; sister, Mrs. W. A. Witherington, East Point; brother, Mr. Frank Turnipseed; several nieces and nephews. Funeral services will be held Sunday, Aug. 8, at 3 o'clock at Spring Hill. Dr. O. Norman Shands, Rev. William Geren, officiating. Interment, Greenwood. The pallbearers will be: Mr. J. W. Pounds, Mr. Dick Turnipseed, Mr. Emmett F. Mize, Mr. W. E. Carroll, Mr. Hudson Adams, Mr. James Witherington, Mr. Clarence Smith Jr.

LONG—The friends and relatives of Kenneth Howell Long, Mr. and Mrs. Kenneth Harding Long, Anna Christy Long, all of Chamblee; Mr. and Mrs. Roger S. Howell, Mrs. Charles Kilgore, Rockwood, Tenn., are invited to attend the funeral of **Kenneth Howell Long** Saturday, Aug. 7, 1954, at 2 o'clock at Spring Hill, Dr. Paul S. James officiating. Interment, Westview. The pallbearers will be: Mr. Roger Howell Jr., Mr. Paul Duncan, Mr. Charles Glock, Mr. Thomas Roan.

PERKINS—Mrs. Vancie, of 2032 W. Cedar Lane, SW, died Aug. 6, 1954. Surviving are her daughters, Mrs. Clara P. Prent, Mrs. Ellie P. Coffey, Mrs. Sidney C. Smith, Wheeling, W. Va.; sisters, Miss Lillian Bryant, Mrs. Bertha Brown, Mrs. Cereta Wilde, Mrs. T. E. Tate; brother, Mr. P. M. Bryant Sr.; grandchildren, Mrs. Thomas L. Hill, Atlanta; Mrs. F. B. Hooff, Mr. Sidney Carroll Smith, both of Wheeling; nine great-grandchildren. H. M. Patterson & Son.

BIRDSALL — Mrs. Dorothy, of Port Jervis, N.Y., formerly of Atlanta, widow of the late William S. Birdsall, died Aug. 6, 1954. Surviving are her mother, Mrs. Addie M. Tidwell, Danville, Ga.; aunts, Mrs. Nora Meadows, Mrs. Annie W. Corley, Mrs. H. B. Starr Sr., all of Atlanta. The remains will be taken to Port Jervis for funeral services and interment. Macon papers please copy. H. M. Patterson & Son.

HAGAN—Mrs. Lorena Bailey, of Atlanta, died Aug. 6, 1954. Surviving are her nieces, Mrs. L. W. Pierce, Mrs. A. R. Hagan, Mrs. W. R. Armistead; nephew, Mr. J. R. Bailey. Services will be held at the interment Saturday, 4 p.m., Aug. 7, 1954, Rev. Phil Jones officiating. Interment, Crestlawn.

CLARK—Private entombment services for **Mrs. Clara Weems Clark** will be held Saturday, Aug. 7, 1954, at 11 o'clock at Westview Abbey, Rev. C. R. Harrison officiating. Please omit flowers. Laurel, Miss., papers, please copy. H. M. Patterson & Son.

WINFREE—Mr. Paul Wyatt Winfree of 34 Woodward Ave., SW, passed away Friday at a private hospital. Funeral plans will be announced by Henry M. Blanchard & Son.

AWTRY & LOWNDES
FUNERAL DIRECTORS
Free Parking Ambulance WA. 7066-67

EMMETT—Mr. Robert Lee (Bob) Emmett Sr., age 74, of Braselton, Ga., passed away Aug. 5 at the residence. He is survived by his wife; four sons, Mr. D. L. and Mr. J. B. Emmett, Miami, Fla.; Mr. Roy Emmett, West Palm Beach, Fla., and Mr. Robert Emmett, Chicopee, Ga.; four daughters, Mrs. Cecil Castleberry, Cumming, Ga.; Mrs. Roy Miller and Mrs. Edward Kleid, Miami; Mrs. Victor Lang, Cumming, Ga.; one brother, Mr. Henry Emmett, Buford; one sister, Mrs. Will Akin, Duluth; 26 grandchildren, two great-grandchildren. Funeral services will be held Sunday afternoon at 2 o'clock from the Macedonia Congregationalist Church, with Rev. Scott Morris and Rev. Otis McNeal officiating. Remains will be placed in state at the church from 1 o'clock until funeral hour. Interment, Zion Baptist Church Cemetery (Miami and West Palm Beach papers please copy.) Little-Davenport Funeral Home, Gainesville, Ga.

KINES—The friends and relatives of Mr. and Mrs. Grady L. Kines, Mr. and Mrs. W. H. Norris, Mr. and Mrs. H. T. White, Mr. and Mrs. Richard Bowverman, Mr. and Mrs. E. T. Kines, Mr. and Mrs. Clemmons Kines, Mr. and Mrs. Claude Kines, Mr. and Mrs. Joe Kines, Mr. and Mrs. Ralph Cason, Mr. and Mrs. Harold Johnson, the five grandchildren, and the nieces and nephews, are invited to attend the funeral of **Mr. Grady L. Kines** Sunday afternoon, Aug. 8, 1954, at 2 o'clock at the Cherokee Avenue Baptist Church. Rev. Willard Wyatt, Rev. H. V. Echols and Rev. J. H. Lawson will officiate with interment in Hillcrest Cemetery. The remains are at the residence, 303 Oakland Ave., SE, and pallbearers selected will please meet there at 1:15 p.m. Henry M. Blanchard & Son.

ELMORE—The friends and relatives of Mr. and Mrs. George E. Elmore, Mr. and Mrs. George W. Riley, Mr. and Mrs. E. L. Glenn, Cheraw, S.C.; Mr. and Mrs. H. C. Thompson, Stone Mountain, Ga., are invited to attend the funeral of **Mr. George E. Elmore** Saturday at 3 o'clock at the chapel, Rev. Rudolph Baker officiating. Gentlemen selected to serve as pallbearers will assemble at 2:45. Interment, Hollywood Cemetery. Awtry & Lowndes.

DAVIS—Mrs. F. M. Davis of Fairburn, Ga., died Friday afternoon. Surviving are Mrs. Jim Lewis, Mrs. Weyman Luck, Messrs. W. P. Duron and Aubrey Davis. Plans to be announced later. Bishop & Poe, Fairburn, Ga.

GRAVLEY—Mr. Edward Clifton Gravley, age 53, died at his home near Marietta Thursday evening. Surviving are wife, Mrs. Annie O. Steakley Gravley, Marietta; three daughters, Mrs. Peggy Poulos, Mrs. John Smith, Atlanta; Mrs. Betty Kirkpatrick, Marietta; four sons, Mr. Horace Gravley, Alpharetta; Mr. John Gravley, Houston, Tex.; Mr. James Bunch, Mr. George Bunch, Marietta; three brothers, Mr. H. L. Gravley, Cedartown; Mr. Furman Gravley, Mr. Johnny Gravley, Calhoun; four sisters, Mrs. Lelia Lewis, Dalton; Mrs. Laura Hales, Mrs. Paralee Hightower, Calhoun; Mrs. Ester Hightower, Ellijay; one brother-in-law, Mr. S. A. Jackson, Talking Rock. Funeral services will be held Saturday afternoon at 2 o'clock in Bethel Christian Church, near Ludville, Ga., Rev. Cicero Owens officiating. Interment, Bethel Cemetery. Gentlemen selected to serve as pallbearers will please meet at the residence of Mr. and Mrs. E. C. Gravley at 12 noon. Albert M. Dobbins Funeral Home, Marietta, Ga.

SMITH—The friends and relatives of Mr. and Mrs. William M. D. (Mitch) Smith, Mr. and Mrs. E. W. Hufstutle, Mr. and Mrs. M. P. Smith, Mr. and Mrs. B. E. Vaughn, all of Acworth; Mr. and Mrs. G. E. Shutley of East Point; Mr. and Mrs. Richard Smith, Mr. and Mrs. R. D. Smith of Marietta; Mr. and Mrs. W. W. Smith, Mr. and Mrs. J. C. (Joke) Smith of Smyrna; Mr. and Mrs. Albert Smith of Ft. McClellan, Ala.; 28 grandchildren, 15 great-grandchildren are invited to attend the funeral of **Mr. William M. D. (Mitch) Smith** Saturday, Aug. 7, at 3 p.m. at the Acworth Methodist Church, Rev. L. C. Davis, Rev. W. A. Venable Jr., Rev. H. E. Kennedy officiating. Interment in Liberty Hill Cemetery. Collins Funeral Home, Acworth.

SIMONTON—Funeral services for **Mrs. Savannah (J. R.) Simonton** of Dacula, Ga. (near Bold Springs), will be held Sunday afternoon, Aug. 8 at 3 o'clock at the Bold Springs Baptist Church. She is survived by children, Mr. R. C. Simonton, Monroe; Mr. J. T. Simonton, Mr. Ralph Simonton, Mrs. W. L. Geiger, Miss Nona Simonton, Miss Kate Simonton, Miss Vallie Simonton of Dacula, Ga.; brother, Mr. O. S. Bailey Lithonia, Ga.; 13 grandchildren, 16 great-grandchildren. The Rev. Claude Healen and Rev. Ernest Wilkins will officiate. Interment in Old Alcoba Cemetery. The E. L. Almand Co., funeral directors, Monroe.

IT'S A SACRED DUTY
The purchase of a family burial estate is the performance of a sacred duty.
THE Westview CEMETERY, INC.
"Just Naturally Beautiful"
1680 GORDON ST., S. W.—AM. 6611

(COLORED)

PONDER—The friends and relatives of Deacon Fred Ponder of 1151 McDaniel St., SW, Mrs. Minnie Ponder, Mr. and Mrs. Albert Ponder, of Forsyth Ga.; Mrs. Rachel Stewart, Mrs. Ola Ponder of Atlanta, Ga.; Mr. Bennie Ponder of Cincinnati, Ohio; Mr. and Mrs. Adison Poldo, Mr. and Mrs. James Ponder and family, Miss Annie Carolyn Pullen, several nieces, nephews and grandchildren, are invited to attend the funeral of **Deacon Fred Ponder** Sunday, Aug. 8, 1954, at 2 p.m. from the Peoples Tabernacle Baptist Church on School St. Rev. Paul W. Zanders officiating, assisted by Bishop James J. Hinsley and Overseer J. Howard Dell. All members of the L. B. C. Clubs No. 2 and 6 and other L. B. C. Clubs, flower ladies and pallbearers are requested to meet at the residence at 1 p.m. Interment Monday at 10 a.m. at the family lot at South View Cemetery. The body will lie in state at the residence from 6 p.m. today until the hour of funeral. Haugabrooks.

HUNTER—The friends and relatives of Mr. Will Hunter, Mr. Dave Taylor of Milwaukee, Wis.; Mr. Walter Taylor of Milwaukee, Wis.; three brothers, one sister, nephews, nieces and other relatives and friends, are invited to attend the funeral of **Mrs. Mary Hunter** Sunday, Aug. 8, 1954, at 2 p.m. from the chapel. Rev. C. L. McNease officiating. Interment, Chestnut Hill Cemetery. Pollard Funeral Home.

HAYES — Mr. Lather Thomas Hayes Jr., son of Mr. and Mrs. L. T. Hayes Sr. of 2158 Wingate St., SW, passed at his residence Aug. 6, 1954. His funeral will be announced by Ivey Bros., morticians.

BUSH — Mr. Willie Bush of 475 Wells St., SW, passed Aug. 6, 1954. His funeral will be announced by Ivey Bros., morticians.

(COLORED)

FEARS—Mr. Adolphus (Kuball) Fears Jr. of 68 Northside Dr., NW. The friends and relatives of Mr. and Mrs. Adolphus Fears Sr., Mrs. Sarah Fears and family, grandmother, all of McDonough, Ga.; Mrs. Lelor Scott and family, grandmother, Mrs. Ernestine Johnson and family, Mrs. Eddie Lee Mitchell and family, Mr. Bill Scott and family, Mr. and Mrs. Asa Long, Mr. and Mrs. James Houston, Mr. and Mrs. Thomas Forston and family, all of Atlanta, Ga.; Mr. and Mrs. Will Hightower of Detroit, Mich.; Mr. and Mrs. Mince Hollingsworth and family, Mr. and Mrs. Clarence Hollingsworth of Covington, Ga., are invited to attend the funeral of **Mr. Adolphus (Kuball) Fears Jr.** Sunday, Aug. 8, at 2 p.m. from Wesley Chapel Methodist Church, McDonough, Ga., with Rev. W. C. Cato officiating. The flower girls and pallbearers are requested to meet at the residence at 12 o'clock. The Funeral cortege will leave the residence at 12:30. Interment in McDonough Cemetery. Trimier, McDonough, Ga.

DIXON—Mrs. Ida Mae Dixon, Bldg. 11, Apt. 2, Bayard Cir., East Point, Ga. Daughter, Grace Sutton of East Point, Ga.; sister, Carrie Hayes of Riverdale, Ga.; Harvey Dixon and family of Fayetteville, Ga.; Sam Dixon and family of Loganville, Ga.; C. G. Dixon of Paducah, Ky.; Mr. and Mrs. Frank Forts and family of Atlanta, Ga.; Mrs. Leona Dixon and family of East Point, Ga.; Mr. and Mrs. Fred Dixon and family, and a host of other relatives are invited to attend the funeral of **Mrs. Ida Mae Dixon** at New Hope Church, Inman, Ga., Sunday, Aug. 8, 1954, at 2 o'clock. Lige Sims Funeral Home. Union Investment in charge.

OWENS—Mr. Ed (Gus) Owens of 547½ Hunter St., NW, died at the residence Aug. 6, 1954. Funeral announced later. Sellers Bros.

(COLORED)

REESE—Mr. Hooten Reese of 420 Piedmont Ave., NE. The friends and relatives of Mrs. Vadie Reese, Mrs. Lillie Mae Brown and family, Mrs. Lugean Chambers and family, all of Atlanta, Ga.; Mrs. Mollie Blakly, Hartford, Conn.; Mr. Willie Gene Reese, of Philadelphia, Pa.; Miss Catherine Cobb, Mr. Marvin Chambers, Mr. Nathaniel Chambers, Master Billy Reese, all of Atlanta, Ga.; Miss Genevia Backurs and family, of Rockmart, Ga., and other relatives, are invited to attend the funeral of **Mr. Hooten Reese** Sunday, Aug. 8, 1954, at 3:30 p.m. from Piney Grove Baptist Church (Boulevard), Rev. A. R. Banett officiating, assisted by Rev. H. Lester. Interment, Chestnut Hill. Pallbearers and flower ladies are asked to please meet at the residence at 3 p.m. Hines Funeral Home, 218 Boulevard, Northeast.

HECTOR—Mrs. Nellie Hector of 969 Violet Ave., SE. The friends and relatives of Mrs. Louvenia Betts and family, Mrs. Viola Walker, Mrs. Ethel Garlington, Mr. Walter Brasley, son; Mrs. Susie Harris, sister, are invited to attend the funeral of **Mrs. Nellie Hector** today (Saturday), Aug. 7, 1954, at 3:30 p.m. from the Auburn Ave. Chapel. Rev. C. W. Peters officiating. Interment, South View. Haugabrooks.

HEARD — Mrs. Lorene Heard, Rte. 2, Fayetteville, Ga., died Aug. 4, 1954. The friends and relatives are invited to attend her funeral on Sunday afternoon at 2:30 p.m. at Wilks Grove Baptist Church, Aberdene, Ga., Elder B. J. Curry officiating, assisted by others. Interment, churchyard. Dorsey & Jordan in charge.

JOHNSON—Mrs. Anna Lee Johnson of 47 Renfroe Alley, died Aug. 6. Funeral announced later. Murdaugh Bros., 71 Piedmont Ave., NE.

(COLORED)

WILLIAMS—Mrs. Mary G. Williams of rear 143 Jackson St., NE, Apt. 3, passed Aug. 3. The friends and relatives of Mr. and Mrs. W. M. Fluellen and family, Mr. and Mrs. A. J. Fluellen, Mrs. Annie Deans and family, Mrs. Mary Fluellen Hurst and family, Mrs. H. E. Jones of Cleveland, Ohio; Mr. and Mrs. O. B. Fluellen, Mr. and Mrs. William Denson and family, Mr. and Mrs. Willie Echols and family, Mrs. Edna Mae Morrell and family of Savannah, Ga.; Mr. and Mrs. Marlon Jefferson of Toombsboro, Ga., are invited to attend the funeral of **Mrs. Mary G. Williams** tomorrow (Sunday) at 1:30 p.m. from Chance Hill Baptist Church, Rev. Thomas Denson officiating. Interment, Phillips Cemetery. The remains will be sent to Macon, Ga., Sunday at 7:05 a.m. Friends and relatives planning to attend are requested to meet at the residence at 6:30 a.m. Hanley's Bell St. Funeral Home.

YOUNG—Mrs. Willie M. Young of 3533 South Wabash Ave., Chicago, Ill., the daughter of Mrs. Lillie Hubbard, wife of Mr. Jerry Young, mother of Mrs. Mary Reese and Mrs. Mildred Farley, sister of Mrs. Lula Williams and family of Atlanta, sister of Mr. John Hubbard and family of Warm Springs, Ga.; sister of Mr. Bobbie Hubbard of Fort Pierce, Fla.; sister of Mr. Edmond Hubbard Jr. and family of Anniston, Ala.; sister of Mr. Walter Hubbard and family of Atlanta, and a host of relatives and friends, are invited to attend the funeral of **Mrs. Willie M. Young** Sunday, Aug. 8, 1954, at 3 p.m. from Levette Hill Baptist Church, Warm Springs, Ga., Rev. H. L. Harper officiating. Interment, churchyard. The remains will lie in state at 998 Ashby Grove, NW, from 6 p.m. Saturday until hour of departure. The cortege will leave at 11 a.m. Pollard Funeral Home.

(COLORED)

HEATH—The friends and relatives of Mr. William H. Heath of 286 Sciple Ter., NW; Mr. and Mrs. Floyd Smith, Mr. and Mrs. W. H. Perkins and Mr. and Mrs. Robert T. Heath, Miss Ernestine Heath, Messrs. Norris, Charles and Clarence Heath, Mistress Lena Hunt and Lillie Berry, Atlanta; Mrs. Marie Heath, Baskerville; Mr. and Mrs. Benjamin Chatman, Sparta, Ga.; Mr. and Mrs. Felix Nicholson, Asbury Park, N.J.; Rev. and Mrs. Edward Thompson, Cincinnati, Ohio; Mr. and Mrs. John Kendrick, Mayfield; Mr. and Mrs. Madison Lewis, Sparta; Mr. and Mrs. Foster Lewis, Atlanta; Mr. and Mrs. Berry Lewis and Mr. and Mrs. Emmit Lewis, Chicago, Ill.; Mr. Eulis Lewis, Macon; Mr. and Mrs. Emetress Lewis, Atlanta; Mr. and Mrs. Eligin Lewis, Evanston, Ill.; Mr. and Mrs. Mercer Lewis, Atlanta; Mr. and Mrs. Jasper Lewis and Mr. and Mrs. Joseph Lewis, Cincinnati, Ohio; five grandchildren, several nieces and nephews and a host of other relatives are invited to attend the funeral of **Mrs. Rosa Lewis Heath**, a native of Sparta, Ga., this (Saturday) afternoon at 2:30 o'clock from the St. Mark AME Church, Chestnut and Kennedy streets. Rev. D. T. Babcock will officiate. Interment, Lincoln Cemetery. The body will lie in state at the church from 10 a.m. today until the hour of funeral. Sellers Bros.

CUBY—Mr. Willie Cuby of 535 N. Butler St., NE. The friends and relatives of Mr. and Mrs. Robert Lee Cuby of Atlanta Ga.; Mr. Bill Cuby of Pittsburgh, Pa., are invited to attend the funeral of **Mr. Will Cuby** Sunday, Aug. 8, at 2:30 p.m. from Nealum Methodist Church, Davisboro, Ga., the pastor selected officiating. Interment, churchyard. The cortege will leave Boulevard Chapel at 8:30 a.m. Hines Funeral Home, 218 Boulevard, NE.

(COLORED)

BENJAMIN—Mrs. Lula Benjamin of 2373 Victoria St., Chamblee, Ga., the wife of Mr. Louis Benjamin; Mrs. Annie Lackley and family, Mrs. James Davis and family of Chamblee, Ga.; Mr. Levi Benjamin and family, Rev. G. B. Benjamin and family, Mrs. Emma Rutherford and family, Rev. Bussy and family, the Sims and Yancy families, Mr. and Mrs. Ralph Johnson, all of Atlanta, Ga.; Mr. and Mrs. Paul Benjamin of Chicago, Ill.; Mr. Lewis Benjamin Jr. and family of Philadelphia, Pa.; Mrs. Maggie Bryant, sister, of Hawkinsville, Ga.; Mr. and Mrs. Solomon of Avondale Estates; Mr. and Mrs. Willie B. Baskin of Chicago, Ill.; Mr. C. U. Baskin (brother) and family of Unadilla, Ga.; Mrs. Lucinda Whitehead (sister) and family of Chicago, Ill., and a host of other relatives and friends are invited to attend the funeral of **Mrs. Lula Benjamin** tomorrow (Sunday) at 2:30 p.m. from the St. Luke Baptist Church on Cain Street, Rev. N. T. Walker and Rev. J. W. Dunlap officiating, assisted by others. Interment, Washington Park Cemetery. Flower ladies and pallbearers are requested to meet at 372 Cain St., NE, at 2 p.m. Houston Funeral Home, 173 Pine St., NE.

THOMAS—Mrs. Wyononia Thomas of Tucker, Ga., passed Aug. 3, 1954, and funeral services will be held Sunday, Aug. 8, 1954, at 1 p.m. from the Farmers Chapel Methodist Church near Lawrence, Ga., pastor officiating. Interment, churchyard. Survivors are Mrs. Evelina Ramey and family, Rev. and Mrs. E. R. Ramey and family, Mr. and Mrs. Guy Merida. Other relatives and friends are invited to attend the funeral. Haugabrooks.

TOLIVER—Mrs. Fannie Toliver of 805 Primrose St., SE, passed away at a local hospital Aug. 6. Funeral announced later. Moreland Funeral Home.

(COLORED)

ROWE—Mrs. Susie Calhoun, formerly of Georgia ave., Atlanta, Ga. The friends and relatives of Mr. and Mrs. J. C. Calhoun and family, Mr. Bureal Calhoun and family, Mr. L. C. Calhoun, Mrs. Jimmie Calhoun and family, Mr. and Mrs. Harold Cook and family, Mrs. Cora Mae Scott and family, Mr. and Mrs. Jimmie T. Calhoun, Mr. and Mrs. Claud Dennis, Mrs. Ida Calhoun, Mr. and Mrs. Johnnie McKibben, Mr. and Mrs. Artis Moreland and family, Mrs. Rozella Calhoun, Mr. and Mrs. J. D. Hill and family, Mr. and Mrs. Thomas Calhoun and family, Mr. and Mrs. John Calhoun, Mr. and Mrs. John McDay and Son, Mr. and Mrs. J. C. Minter, the Wyatt family, Mr. and Mrs. Robt. Thomas and family, Mr. and Mrs. Joe W. Rush, Mrs. Mildred Noble and family, Mr. and Mrs. James Bell of Atlanta; Mrs. Minerva Rutledge of Chattanooga, Tenn.; all nieces and nephews are invited to attend the funeral of **Mrs. Susie C. Rowe** Sunday, Aug. 8, from New Hope A.M.E. Church, Haralson, Ga., at 3 p.m. Rev. W. F. Farars, assisted by Rev. J. H. Freeman. The body will leave our chapel at 12 p.m. Sunday. All members of the U. B. & A. Society, No. 503, are requested to meet at the chapel at 11 a.m. Interment in White Oak Grove Cemetery. McDay Funeral Home, 171 Auburn Ave., NE, Major Dawson and Mr. Delpira Bullard in charge.

ALLEN—The friends and relatives of **Mrs. Jessie Belle Allen** are invited to attend her funeral tomorrow (Sunday) Aug. 8, 1954, at 2:30 p.m. at Zion Hill Baptist Church, Rev. R. L. McGibbons officiating. Interment, Westview Cemetery. Sellers Bros. of Newnan.

RIDGEWAY — Mrs. Mammie Ridgeway passed at her residence in Moscow, Ga., Aug. 5. Funeral notice later. Spaulding Undertaking Co., Griffin, Ga.

NETWORK TIMETABLE

Programs published as service to readers, at no charge to broadcasters. Errors result from late program changes and should be checked with the station.

SAT. A. M.	WSB-750 (NBC) FM 98.5 Meg.	WAGA-590 (CBS) FM 103.0 Meg.	WGST-920 (ABC) FM 94.1 Meg.	WQXI-790 (Mutual) *Network Prog.	WSB-TV—2 (NBC)	WAGA-TV—5 (CBS-D) *Network Programs	WLW-A—11 (ABC)
5:00	Strength Day	Silent	Silent	Silent			
:15	Dixie Farm	Sign On	Silent	Silent			
:30	News; Dixie	Gospel Time	Hillbilly Hits	Sunnyside Up			
:45	Farm & Home	Farm Fest	and Hymns	Sunnyside Up			
6:00	Agri., U.S.A.	Hillbilly Hits	Hillbilly Hits	News; Sun-			
:15	Serenade	Hillbilly Hits	and Hymns	nyside Up			
:30	News; Sunup	News; Early	Healing	Sunnyside Up			
:45	Serenade	Worm	Waters	Sunnyside Up			
7:00	News	News	News	News; Family			
:15	Merry-	Early Worm	T & O Time	Circle			
:30	Go-Round	News	Cowboy Jack	News; Family			
:45	News	Early Worm	Cowboy Jack	Circle			
8:00	World News*	World News*	Uncle Eb's	Hank Morgan			
:15	Morning	Early Worm	Hillbilly Time	Hank Morgan			
:30	Melo-	Early Worm	Uncle Eb's	Hank Morgan			
:45	dies	Meetin' Time	Hillbilly Time	Hank Morgan			
9:00	Egbert	News Amer.*	Hillbilly Time	Hank Morgan	Silent	Silent	Silent
:15	and Ummly*	What's	Hillbilly Time	Hank Morgan	Silent	Silent	Silent
:30	Bob and	New On	Hillbilly Time	Hank Morgan	Silent	Silent	Silent
:45	Homer	Records	Hillbilly Time	Hank Morgan	Silent	Silent	Silent
10:00	Eddy	School of Air	Hillbilly Hits	News; Sun-	Silent	Winky Dink	Silent
:15	Howard	Galen Drake*	G. Thompson	nyside Up	Silent	and You*	Test Pattern
:30	Mary Lee	Galen Drake*	Space Patrol*	Sunnyside Up	Silent	Abbott and	Cartoon
:45	Taylor*	Galen Drake*	Space Patrol*	News	Silent	Costello*	Carnival
11:00	Parade of	Robert	Hillbilly Time	Family Circle	Silent	Big Top*	Boots 'n
:15	Music	Q. Lewis*	with	News; Family	Silent	Big Top*	Saddle
:30	Parade of	Robert	Uncle Eb	Circle; News*	Silent	Big Top*	Purple Sage
:45	Music	Q. Lewis*	Hillbilly Time	Family Circle	Silent	Big Top*	Playhouse

SAT. AFT.	WSB-750 (NBC) FM 98.5 Meg.	WAGA-590 (CBS) FM 103.0 Meg.	WGST-920 (ABC) FM 94.1 Meg.	WQXI-790 (Mutual) *Network Prog.	WSB-TV—2 (NBC)	WAGA-TV—5 (CBS-D) *Network Programs	WLW-A—11 (ABC)
12:00	News	News; Ga.	Serenade	Band-	Silent	TV Ranch	Purple
:15	Farm News	Farm Show	Serenade	wagon; W'up*	Test Pattern	TV Ranch	Sage
:30	Back to	Proudly	Serenade	Cincinnati	World in Home	TV Ranch	Playhouse
:45	the Bible	We Hail	Serenade	Reds vs.	"D. O. A."	TV Ranch	Warmup
1:00	Nat'l Farm	City	Only the Best	Brooklyn	"D. O. A."	Six Gun	Philadelphia
:15	& Home Hr.	Hospital*	Only the Best	Dodgers	with	Theater	Athletics vs.
:30	Saturday	News; Let's	Only the Best	National	Edmund	Six Gun	Cleveland
:45	Afternoon	Pretend*	Only the Best	League	O'Brien	Theater	Indians
2:00	Saturday	Stars Over	Opera On	Baseball	"D. O. A."	Garry Moore*	Baseball
:15	Afternoon	Hollywood*	the Air*	Game	"Loan Shark"	Sports Par.	Game of
:30	Tom Linder	Youth's	Opera On	of the	with	This Is	the Week*
:45	Tom Linder	Liv. Ideas	the Air*	Day*	George Raft	Georgia	Philadelphia
3:00	Road Show*	Record Show	Opera On	Scoreboard*	"Loan Shark"	Wrestling	Athletics vs.
:15	Road Show*	Record Show	the Air*	Bandwagon	"Loan Shark"	Wrestling	Cleveland
:30	Saturday	Record Show	Opera On	Bandwagon	"Sudden	Wrestling	Indians
:45	Afternoon	Record Show	the Air*	Bandwagon	Death"	Wrestling	Game of
4:00	Marvin	Record Show	Rod Davidson	Bandwagon	British	Saratoga	the Week*
:15	Griffin	Record Show	Rod Davidson	Bandwagon	Empire Game*	Handicap*	Scoreboard
:30	Saturday	Record Show	Saturday	Bandwagon	British	This Is	Nurses Assn.
:45	Afternoon	Record Show	Serenade	Bandwagon	Empire Game*	Your Town	Lucky 11 R'nch

SAT. EVE.	WSB-750 (NBC) FM 98.5 Meg.	WAGA-590 (CBS) FM 103.0 Meg.	WGST-920 (ABC) FM 94.1 Meg.	WQXI-790 (Mutual) *Network Prog.	WSB-TV—2 (NBC)	WAGA-TV—5 (CBS-D) *Network Programs	WLW-A—11 (ABC)
5:00	Saturday	Record Show	Saturday	Bandwagon	Mr. Wizard*	Animal Fair	Lucky 11
:15	Afternoon	Record Show	Serenade	Bandwagon	Mr. Wizard*	Animal Fair	Ranch
:30	Saturday	Record Show	Saturday	Bandwagon	Wild Bill	Canine College	Lucky 11
:45	Afternoon	Record Show	Serenade	News	Hickok	Paul Killiam	Ranch
6:00	Headlines	News	You W. There	News; Band-	Annie Oakley	News	Supper Club
:15	M. E.	UN on Rec.*	Dixieland	wagon	Annie Oakley	Meetin' Time	Supper Club
:30	Thompson	Sat. Sports	Here's Vets	Bandwagon	Youth Wants	Beat the	Golden Bells
:45	B'way Rev'w	News*	B'way Rev.	Bandwagon	to Know*	Clock*	Golden Bells
7:00	Music to	Capitol	Showtime R.*	Go to Town	Bank On	Tommy and	Texas Rasslin'
:15	Remember	Cloakroom*	Three Suns*	Guest Star	the Stars*	Jimmy	Texas Rasslin'
:30	Cavalcade	Les Elgart*	Dinner At	Music from	Original	Dorsey	Texas Rasslin'
:45	of Song	Les Elgart*	Green Room	Fort Mac	Amateur Hour*	Show*	Texas Rasslin'
8:00	Barn Dance	Escape*	Dancing	Murray-	Saturday	Two for	Fights*
:15	Barn Dance	Escape*	Party	Go-Round	Night	the Money*	Fights*
:30	Barn Dance	Night Watch*	Dancing	Warmup	Saturday	Jack Paar*	Fights*
:45	Barn Dance	Night Watch*	Party	Atlanta	Revue*	Jack Paar*	Fights*
9:00	Dixie	Herb	Dancing	Crackers vs.	Night	That's	Front Row
:15	Singing Time	Shriner*	Party	Birmingham	Revue*	My Boy*	Center
:30	Grand	Sat. Night	Dancing	Barons	Private	Story Theater*	Front Row
:45	Ole Opry*	C'try Style	Party	Southern	Secretary*	Story Theater*	Center
10:00	Dude Ranch	Guest Star	Orchestra*	Association	"They	This Is	Feature Film
:15	Jamboree*	School of Air	Voice of	Baseball	Also Serve"	the Life	Spts. Showcase
:30	Pee Wee	Orchestra*	America*	Game	Little Theater	Two in Love*	Marigold
:45	King*	Orchestra*	Ambas. Hotel	from	News; "My	Two in Love*	Wrestling*
11:00	5-Star Final	News*	M. Lou Harp*	Birmingham	Outlaw	Chronoscope*	Marigold
:15	750 Club	School of Air	Strictly	Scoreboard	Brother"	News	Wrestling*
:30	750 Club	Orchestra*	from	Murray-	with Mickey	Silent	M. Wrestling*
:45	750 Club	Orchestra*	Dixie	Go-Round	Rooney	Silent	Final Edition
12:00	News	News; Sign	Silent	Murray-	"My Outlaw	Silent	Silent
:15	Music	Off; Silent	Silent	Go-Round	Brother"	Silent	Silent
:30	Music	Silent	Silent	Murray-	Ref.; News	Silent	Silent
:45	Symphonettes	Silent	Silent	Go-Round	Silent	Silent	Silent

TV and Radio Highlights

VARIETY

Ed Morton, sports announcer turned disc jockey, will introduce a new "mystery voice," then invite listeners to write him identifying the voice and offering an opinion . . . plus playing top recording hits during Parade of Music.—WSB-Radio at 11 a.m.

America's Toastmaster General George Jessel substitutes for movie-making Eddie Albert on Saturday Night Revue, introducing comic Ben Blue, comedienne Jean Carroll, Hoctor and Byrd, Peggy Ryan, Ray McDonald and the Sauter-Finegan Orchestra.—Channel 2 at 8 p.m.

After working the night before, Susie McNamara (Ann Sothern) returns to the office in the morning with a severe cold, but, inasmuch as boss Peter Sands shows no sympathy, she packs up and goes home with almost disastrous results—on Private Secretary.—Channel 2 at 9:30 p.m.

RURAL

A report on the International Farm Youth Exchange Program with an interview with a Pakistani delegate, his American hostess and her son, who leaves shortly for Pakistan as a delegate, will be a feature on the National Farm and Home Hour, with host Everett Mitchell.—WSB-Radio at 1 p.m.

Folk music recording star Webb Pierce will be in the guest emcee spotlight introducing distaff vocalist Kitty Wells during the country music favorite, Grand Ole Opry.—WSB-Radio at 9:30 p.m.

FOR SMALL FRY

Starting a vacation, Bill and Jingles arrive in Circle to find most stores closed, others for sale and a group of masked men chasing a lone rider through town—during "New Ghost Town" on Wild Bill Hickok.—Channel 2 at 5:30 p.m.

Annie's trick shooting drives off three outlaws who have fatally wounded an old prospector in an attempt to learn where he has hidden his fabulous treasures in "Annie Finds Strange Treasure," the Annie Oakley adventure.—Channel 2 at 6 p.m.

SPORTS

With the opening of the race season at Saratoga Springs, N.Y., the first of four top racing events, the $25,000 Saratoga Handicap, will be brought to viewers Saturday.—Channel 5 at 4 p.m.

OBITUARIES

Mrs. Vancie Perkins

Mrs. Vancie Perkins, 77, of 2032 W. Cedar Lane, SW, died Friday afternoon in a private sanitarium after a long illness.

Funeral services will be held at 2 p.m. Sunday in Spring Hill. The Rev. Peter Manning Jr. will officiate. Burial will be in Westview Cemetery.

Born in Fulton County, she was the former Vancie Bryant and had lived in the Atlanta area all of her life. She was a member of the Mayson Methodist Church. Her husband was the late James Clinton Perkins.

Surviving are three daughters, Mrs. Clara P. Trent, Mrs. Ellie P. Coffey, both of Atlanta, and Mrs. Sidney C. Smith of Wheeling, W.Va.; a brother, P. M. Bryant Sr.; four sisters, Miss Lillian Bryant, Mrs. Bertha Brown, Mrs. Cereta Wilde, Mrs. T. E. Tate, all of Atlanta; three grandchildren, and nine great-grandchildren.

Mrs. Dorothy Birdsall

Mrs. Dorothy Bidsall of Port Jervis, N.Y., and formerly of Atlanta, died Friday in an Atlanta hospital after an illness of more than a month.

Funeral services will be held in Port Jarvis, with burial in Brooklyn, N.Y.

The former Dorothy Johnston, she had lived in Atlanta for 39 years before moving to New York 15 years ago. She was the widow of the late William Birdsall.

Mrs. Birdsall had been an employe of Mangel's on Peachtree street before her marriage.

Surviving are her mother, Mrs. Addie Tidwell of Danville, Ga.; and three aunts, Mrs. Nora Meadows, Mrs. Annie W. Corley and Mrs. H. B. Starr, all of Atlanta.

Mrs. J. D. C. Smith

Mrs. J. D. C. (Sarah T.) Smith of 4324 Club Dr., NE, died Friday afternoon in a private sanitarium after an illness of three months.

Funeral services will be held at 3 p.m. Sunday in Spring Hill. Dr. O. Norman Shands and Dr. William Geren will officiate. Burial will be in Greenwood Cemetery.

A native of Hampton, Mrs. Smith had lived in Atlanta most of her life. She was a member of the First Baptist Church.

Surviving are her husband; a son, R. Hugh Duren of Valdosta; a brother, Frank Turnipseed of Atlanta; a sister, Mrs. W. A. Witherington of East Point, and several nieces and nephews.

Harold G. Worthy

Harold G. (Doc) Worthy, 45, died Friday afternoon at his home on the Tucker-Chamblee road in Tucker after a year's illness.

Funeral services will be held at 3:30 p.m. Saturday in Snellville Baptist Church. The Rev. Will A. Kimzey will officiate. Burial will be in Snellville Cemetery.

Born in Gwinnett County, Mr. Worthy had lived in Tucker for 35 years.

Surviving are his mother, Mrs. C. S. Worthy of Tucker; nine brothers, T. W. Worthy of Atlanta, T. F. and H. T. Worthy, both of Tucker, C. H. and C. C. Worthy, both of Decatur; T. M. Worthy of Loganville, C. G. and M. O. Worthy, both of Lithonia, and S. D. Worthy of Chattanooga, Tenn.; and four sisters, Mrs. S. E. Arnold, Mrs. G. O. Meadows, Mrs. J. W. Thompson, all of Tucker, and Mrs. W. J. Hewatt of Stone Mountain.

George E. Elmore

George E. Elmore, 51, a Railway Express clerk, died unexpectedly Thursday night at his home, 918 Crew St., SW.

Funeral services will be held at 3 p.m. Saturday in the chapel of Awtry & Lowndes. The Rev. Rudolph Baker will officiate. Burial will be in Hollywood Cemetery.

A native Atlantan, Mr. Elmore was formerly a member of Paine Memorial Methodist Church.

Surviving are his wife, the former Vessie Middleton; and three sisters, Mrs. George W. Riley of Atlanta, Mrs. E. L. Glenn of Cheraw, S.C., and Mrs. H. C. Thompson of Stone Mountain.

Mrs. J. R. Torbush

Mrs. J. R. (Lillian Clyde) Torbush, formerly of Atlanta, died unexpectedly Friday in Pascagoula, Miss.

The former Lillian McCullough, she was born near Griffin and had lived in Atlanta most of her life.

Surviving are her husband; two sons, Robert Davis of College Park and Charles Torbush of California; two brothers, A. R. and Ralph McCullough, both in Florida, and a daughter, Mrs. G. P. Bloodworth of Pascagoula.

Funeral arrangements will be announced by A. C. Hemperley & Sons.

Mrs. Hugh Powel

Mrs. Hugh W. Powel, former Atlantan, died Friday morning in a Clearwater, Fla., hospital.

Mrs. Powel had lived in Atlanta for 20 years and had moved away only recently. She was a member of the Peachtree Road Presbyterian Church.

Her husband was for many years a representative of the Eljer Co. in the Atlanta area.

Surviving are her husband, two sons, the Rev. Hugh E. Powel of Clearwater and Dr. Charles C. Powel of Harrisonburg, Va.; a daughter, Mrs. R. D. Devereaux of Atlanta, and eight grandchildren.

Funeral services and burial will be held Saturday in Clearwater.

Other Obituaries On Page 3

STATE DEATHS

Charles Redd Sr., 71, of Jefferson.

Frederick R. Crandall, 59, of Miami, Fla., formerly of Fort Valley. Funeral was Thursday.

Walter W. Cooper, 79, Rte. 3, Nashville.

Mrs. Lucinda Loggins, 81, of Dahlonega. Funeral was Friday.

Willard McGee, 45, of Douglas. Funeral was Friday.

Willey E. Barrett Sr., 68, of Nicholson. Funeral was Wednesday.

Odell Shore, 56, of Commerce. Funeral to be Saturday.

Mrs. Leola Phillips, 64, of Screven. Funeral was Wednesday.

C. C. Whittington, 76, of Valdosta. Funeral was Wednesday.

MORTUARY

MRS. L. B. STEPHENS

Funeral services for Mrs. Leila Blanch Stephens, 79, of 1276 Stewart Ave., SW, who died Thursday in a private hospital, will be held at 3 p.m. Saturday in the chapel of J. Austin Dillon Co. The Rev. J. Ed Nowlin will officiate. Burial will be in Greenwood Cemetery.

KENNETH H. LONG

Funeral services for Kenneth Howell Long, 3-month-old son of Mr. and Mrs. Kenneth Harding Long of 4862 Durden Dr., Chamblee, who died Thursday in a private hospital, will be held at 2 p.m. Saturday in Spring Hill. Burial will be in Westview Cemetery. Other survivors include a sister, Anna Christy Long, and grandparents, Mr. and Mrs. Roger S. Howell of Atlanta, and Mrs. Charles Kilgore of Rockwood, Tenn.

(PAID POLITICAL ADVERTISEMENT)

MARVIN GRIFFIN SPEAKS

EVERY SATURDAY AT 4 P.M.

On Your Local Radio Station or WSB—Atlanta

(PAID POLITICAL ADVERTISEMENT)

Listen to M. E. THOMPSON Speaking From TIFTON, GA. SAT., AUG. 7

Your Local Radio Station—6:15 P. M. In Atlanta WSB & WEAS 6:15 P. M.

MAKE Somebody HAPPY TODAY with— NORRIS EXQUISITE CANDIES. At Drug and Department Stores 29¢ to $11.25 per box. "NORRIS-IZED" is Homogenized-PLUS

How Christian Science Heals "God's Law Heals Polio" WAGA (590 KC) Sunday, 9:00 A. M.

(PAID POLITICAL ADVERTISEMENT)

TOM LINDER SPEAKS at HARTWELL

SATURDAY AUGUST 7th 2:30 P. M.

BE THERE OR LISTEN:

ATLANTA	WSB	DOUGLAS	WDMG	SWAINSBORO	WJAT
ALBANY	WALB	GAINESVILLE	WGGA	THOMASVILLE	WKTG
ALBANY	WJAZ	HARTWELL	WKLY	TIFTON	WWGS
AUGUSTA	WGAC	JESUP	WBGR	TOCCOA	WLET
BRUNSWICK	WGIG	MACON	WMAZ	VALDOSTA	WGOV
CAIRO	WGRA	ROME	WROM	WAYCROSS	WACL
COLUMBUS	WRBL	SAVANNAH	WSAV	WEST POINT	WRLD
DAWSON	WDWD			WINDER	WIMO

"TUNE IN ON TOM" VOTE FOR TOM LINDER SEPT. 8TH

You'll be money ahead when you discover

THERE IS A DIFFERENCE IN HOUSE PAINT!

COSTS LESS PER JOB! Covers More Than Other Paints

COSTS LESS PER YEAR! Lasts Longer Than Other Paints

WASH IT! SCRUB IT! Super Kem-Tone Deluxe Wall Paint

You can't mar its matchless beauty!

$5.45 Gal. Deep Colors Slightly Higher

SEE APPLIKAY Latest Sensation in Design Wall Decoration

Pre-Inventory Specials

PAINT CONTRACTOR TOOLS Priced to Move Fast

Pure Bristle Brushes (Some Chinese)

Pure Nylon Brushes (Long Bristle)

AAA Dropcloths, 12x15

Step and Decorator Ladders

Extension Ladders and Boards

Discontinued Colors Paint

Discontinued Wallpaper

Come Early for Choice Buys

LET US RECOMMEND A GOOD PAINTING CONTRACTOR

SHERWIN-WILLIAMS

DOWNTOWN	70	Broad St., N. W.	WA. 5787
NORTHSIDE	955	Peachtree St., N. E.	AT. 0817
BUCKHEAD	3025	Peachtree Rd., N. W.	EX. 7561
COLLEGE PARK (Ga.)	116	North Main	FA. 4646
WEST END	826	Gordon St., S. W.	RA. 9739
DECATUR, GA.	127	E. Ponce de Leon	CR. 1751
EAST POINT, GA.	124	North Main	CA. 7757
MARIETTA, GA.	118	Powder Springs	8-1586

OPEN A CHARGE ACCOUNT • WE DELIVER

OR AT YOUR NEARBY SHERWIN WILLIAMS DEALER

You can own a genuine NATIONAL pool

Complete—ready to dive in . . .

for only $2,000.00 full price!

Just think of it! A genuine National Pool complete with new "dial control" filtration system to insure pure, clear, sparkling water, all for $2,000.00. Contact Pressure Concrete Co. now for complete details and enjoy living in your own back yard this season!

PRESSURE CONCRETE CO. Franchised National Pool Builder

AL. 2365 1734 Candler Bldg., Atlanta, Ga. AL. 2874

Use Journal-Constitution Want Ads

Classified Section: Announcements – Services – Employment – Business Opportunities – Livestock – Merchandise – Rents – Real Estate – Automotive, Etc.

TO PLACE YOUR WANT ADS Just Spell "W-A-N-T A-D" (WA. 6823) on Your Dial

COMMERCIAL LINE RATES
(Applies Within State of Georgia)
1 time Sunday .... 62c per line
1 time Daily .... 61c per line
3 consecutive times (ea. day) 54c per line
7 consecutive times (ea. day) 50c per line
30 consecutive times (ea. day) 45c per line
(5% Discount for Cash)
Minimum ad accepted two lines.

TRANSIENT WORD RATES
1 time Daily (both papers) or Sunday .... 12c per word
3 times consecutive, Daily (both papers) or Sunday.. 11c per word
7 times consecutive, Daily (both papers) and Sunday 9½c per word
(5% Discount for Cash)
Minimum ad accepted 10 words.

GENERAL WANT AD RATES
(Applies Outside State of Georgia)
Sunday .... $1.00 per line
Daily .... 95c per line
(2% Cash Discount)
Minimum ad accepted two lines.

DAILY: All want ads appear in both the daily Constitution (morning), and daily Journal (evening) in consecutive issues of morning and evening and shall be measured and billed as a single advertisement.

Office hours at 8 a.m. to 6 p.m., Monday through Saturday.

DEADLINES
Monday: 5:45 p.m. Saturday. Tuesday through Saturday: 6 p.m. previous day. Sunday: 6 p.m. Friday for early mail editions; 12:00 noon Saturday for final home edition.

ERRORS
Errors in classified advertising should be reported immediately as The Journal-Constitution will not be responsible for more than one incorrect insertion. Atlanta Newspapers, Inc., will not be liable for any error in advertisements to a greater extent than the cost of the space occupied by the item in the advertisement.

MONDAY CANCELLATIONS, CORRECTIONS
May be made on Sundays between the hours of 4 p.m. and 6 p.m. Please call WA. 5050—Extension 318.

WHEN CANCELING A WANT AD
Be certain to ask for your cancellation number. This is your record and it is important that you have it in the event of any misunderstanding or adjustment.

Spell "WANT AD" on your dial PHONE WA. 6823

ANNOUNCEMENTS

Cemetery Lots and Crypts 6

4-GRAVE lot, new improved section of Westview Cemetery. FR. 5612.

WESTVIEW—Choice 4-grave lot, section 35, $500. DIxie 6720.

WESTVIEW, 4 grave, section 34, lot 628. ELgin 7162.

6 LOTS in Negro section, near Buckhead. BE. 8463.

Auto & Truck Transportation 10

CARS LEASED BY THE YEAR DIXIE DRIVE-IT-YOURSELF SYSTEM 67 North Pryor St. AL. 2267 Ask for Mr. Bradley

Lost and Found 11

WILL party who found black billfold containing identification and money Thursday, vicinity Rich's, Davison's, notify V. C., 115, Journal-Constitution. Reward.

WILL person who got wrong suitcase Charleston-Atlanta Greyhound bus arrived Sunday, 5:30, contact CRescent 9281, exchange suitcases.

FOUND—Parakeet, Habersham vicinity. Owner can claim by giving description and band number. After Sunday, call CHerokee 1416.

LOST—Black and tan female pup vicinity of National Biscuit Co. Child's pet. Reward. CRescent 9506; RAymond 6688 after 4 p.m.

LOST—550-lb. black Angus bull in vicinity of Trimble Road, off Peachtree-Dunwoody. Reward offered. Call VErnon 8255.

LOST—Light blue parakeet, vicinity Mathieson Dr. and Mathieson Place, NE. Named Smoky. Reward. CHerokee 8421.

LOST—Yellow, white, black cat, named Dittie. Pet of deaf lady. Reward. 102 Moreland Ave., NE.

STRAYED—Blond cocker spaniel, 5 months old, named Butchie. Child's pet. Reward. DEarborn 1515.

STRAYED collie puppy, male, Sable and white, 4 months old. No collar. Reward. EXchange 4800.

LOST—Small pocketbook, containing $3, between Estoria and Tye Sts., SE. Reward. ALpine 5509.

LOST—Black cocker in Druid Hills. Reward. ALpine 4841 or EVergreen 7812.

LOST—Keys in brown leather case, Habersham road. Reward. MAin 1395.

LOST—Lady's white zipper coin purse Wednesday. Reward. AMherst 1707.

LOST—Baby bed, vicinity Stewart Avenue. Monday. RAymond 3851.

LOST—Lady's yellow gold 15-jewel Elgin watch, broken. CR. 3784.

USE JOURNAL - CONSTITUTION WANT ADS FOR RESULTS

Nurseries and Baby Sitters 12

APPROVED small group. Private home, days and board, transportation, reasonable rates. CR. 6232.

NORTHWEST—1 mile North Fulton Park. Five-room frame house. $70. FRanklin 1942, after 6.

NORTHWEST—Will board small children for working mother. VE. 0690.

NORTHWEST SECTION. Children boarded in private home. EL. 5282.

WANT to keep child, good home, any age, excellent care. CAlhoun 6184.

APPROVED nursery. Board or day care. AMherst 2432, FRanklin 4949.

WILL care for one small child, day and night. CRescent 4897.

LOVE care for small child. Inf. Pvt. home. AM. 8943.

Personals 13

ELDERLY lady desires Christian lady for companion. No meals furnished. Housekeeping privileges. References exchanged. Cascade Heights section. CHerokee 0882.

NEW-HILLCREST CONVALESCENT HOME. Elderly and helpless people. Nursing care in home atmosphere. Stella I. Elkins, R. N., Dalton, Ga. Phone 949-J.

Independent Dental Laboratory Also Plastic Eyes 38½ Whitehall AL. 0649

FREE HAIRCUT THIS WEEK, call AL. 2551 for appt. Harper Method Beauty School, 14 Forsyth St., SW.

NICE HOME in country for elderly people. All conveniences. Furnace heat. CA. 3817. 386 Janice Dr., College Park.

"DIXIE FLOWER PATCH" Perfume. HUSSEY'S, 114 S. Broad St.

LEARN to dance the Arthur Murray Way. Studio, 101 Carnegie Way.

Business Personals 14

Dr. Allen's Dental Lab. PLATES AND REPAIRS—Mail or call MA. 8810. 117½ Broad St., S.W. Opening for operative dentist.

WE WILL board and care for elderly people in our home. Northeast section. All conveniences, no stairs to climb. MAin 1527.

984 PEACHTREE ST. REDUCING — 11 a. m. to 8 p. m. EL. 2236

700 PARKWAY DRIVE Reducing 10 a.m.-10 p.m. VE. 3441

CURTAINS expertly laundered and stretched. Pick up. CY. 2087.

Slipcovers, Drapes, Curtains 18

SLIP COVERS cut in your home. Expert work. Sofa and 2 chairs, $18 (labor cost.) Reupholstered sofa and chair (labor) $37.50. Fine selection fabrics. Drapes made, $1, unlined; $1.50 (lined.) Excel. savings. Fabric Shop, 141 Ala. St., SW. MA. 0712.

SLIPCOVERS, 2 pieces, $15. Mrs. Shermer, ELgin 4093.

Slipcovers, Drapes, Curtains 18

DRAPES made, 50c panel, unlined. 75c panel lined. Slip covers, sofa and 2 chairs, $18 labor charges. Upholstering at lowest labor prices. Expert work. Save money on our beautiful selection of fabrics. Draw drapes lined or unlined, $1 per panel. Mill End Store, 106 Hunter St., SW. LA. 7221.

12 MOS. TO PAY SLIP COVERS, Upholstering, Drapes and Cornices. Ritchie. VE. 4134.

12 MOS. to pay. Custom-made slipcovers, 2, $15. Cor. drapes. Can furn. mat. P. Smith, DE. 5055, AL. 9748.

DRAPERIES, cornices, slip covers. Int. Shop. Gill. RA. 6522; AM. 3852.

SLIP covers, 3 pieces, $16. Drapes $3. Cornice boards. CAlhoun 5782.

CUSTOM drapes, cornice boards. Hearn's Drapery Shop. VE. 3033.

SLIP COVERS made in your home. Mrs. Fuller, CH. 2856; DE. 3537.

BUSINESS DIRECTORY—

Building—General Repairs

REMODELING SPECIALISTS NO DOWN PAYMENT 1 TO 15 YRS. TO PAY REFERENCES FURNISHED GLASS JALOUSIES PORCH ENCLOSURES
Painting, Garages, Roofing, Siding, Plumbing, Plastering, Terrace apts., Perma-Stone, Underpinning, Attic Rooms, Rooms Added, Modern Baths, Modern Kitchens, Elec. Work, Septic Tanks, Aluminum Screens
FREE ESTIMATES ALpine 1904 Wilson Contracting Co. NIGHTS VE. 6255

GARAGES $350 UP ANY type or size corrugated iron, wood, brick, stucco or concrete blocks built to match your home. NOTHING DOWN FHA TERMS. Also Expert House Painting HALL CONST. CO. 1216 Bouldercrest Dr., SE DI. 4897

HOME IMPROVEMENTS ALL TYPES of repairs, rooms and porches built, concrete drives, basements, underpinning and block walls, painting, papering and floor sanding. Small monthly payments. Guillatte Contracting Co., RA. 6489.

REPAIRING, plumbing, painting, carpentering, block and brick work. AM. 4494.

Building—General Repairs

PHONE CY. 8595 LOWEST PRICES IN TOWN Remodeling—Repairing ROOMS ADDED Kitchens and Bathrooms Modernized Pine Paneling Installed Porches Enclosed One family dwellings converted into 2-3 family units. WE make all financial arrangement for you. No red tape. Men and Material Insured BANK REFERENCES FURNISHED NATIONAL CONST. CO. Serving the Public 25 Years FHA TERMS PHONE CY. 8595 Nites, EV. 0608—Holidays

HOUSE REPAIRS I NEED WORK! NO JOB TOO SMALL MY PRICES ARE LOW GUARANTEED WORK! NO DOWN PAYMENT I FINANCE FOR YOU CALL ABBOTT ANY TIME, EL. 6741

BEST WORK—LOWEST PRICES FOR HOME REMODELING HOME REPAIRS WE FINANCE FOR YOU AT NO EXTRA COST FREE ESTIMATES 100% GUARANTEED WORK ACE HOME IMPR. CO. CY. 7733 — ANYTIME

Building—General Repairs

FREE WARRANTY BOND That Guarantees Our Work NO DOWN PAYMENT 1 TO 15 YEARS TO PAY WE FINANCE FOR YOU References of satisfied customers gladly furnished
Roofing, Siding, Painting, Garage, Plumbing, Plastering, Terrace Apts., Remodeling, Underpinning, Attic Rooms, Rooms Added, Modern Baths, Mod. Kitchens, Electrical Work, Septic Tanks, Porch Enclosures, Termite Control, Permastone
FREE ESTIMATES Allied Construction Co. Days, MA. 1688 Nights, DE. 8473

NO DOWN PAYMENT 1 TO 5 YEARS TO PAY FIRST PAYMENT IN OCTOBER FREE ESTIMATES AM. 1642
Roofing, Painting, Siding, Papering, Plumbing, Underpinning, Rooms Added, Aluminum Screens, Porches Repaired, Concrete Work, Enclosed Porches, Asphalt Tile
Bradbury Roofing & Siding Co. 1197 Lucile Ave., SW. Atlanta Nights and Holidays, RA. 6553

Do Business Where Quality Is High and Satisfaction Is Guaranteed
Remodeling, Repairs, Room Additions, Garages, Roofing, Siding, Concrete Work, Plumbing, Terms, Free Estimates
ALSTATE ROOFING & CONST. CO. RA. 2211 FA. 2571

TERMITING, pest control, wood preserving. Carpenter, block, brick. All type repairs. Terms arranged. Bonded. Wood Preserving Co. AM. 7436, AL. 6734.

CALL Brown for best home repairs, garages, rms., painting, siding, roofing, gutters, etc. Low pymts. Free estimates. FA. 1361; CA. 4251.

CALL US for a reliable contractor. Also building material. Free estimates made. Ben Hill Lumber & Supply Co., Inc. AM. 7711.

I specialize in garages, rock walls, underpinning, driveways, repairs. Terms. Free estimates. Myrick, RA. 8987.

EXPERT BLDG. and repairs at moderate cost. 36 mos. to pay. FRED PICKELSIMER, BE. 8133.

UNDERPINNING, sills replaced, floors leveled, general repairs, free estimates. WA. 9637.

Building—General Repairs

CARPENTERING, roofing and painting. Free estimates. Woodruff. EV. 7117.

BUILDING, repairing, remodeling. EL. 1411. W. H. Adamson, VE. 1498.

CARPENTRY, roofs, cement, blocks, bricks, screens, gutters. FA. 3559.

Air-Conditioning

SALES AND SERVICE Wright Air-Conditioning Corp., AL. 7471.

CARRIER WEATHERMAKERS Sales and Service AL. 0726

Bed Renovating

ATLANTA'S LEADING RENOVATORS. 1-DAY SERV. McDANIEL MATTRESS CO. CY. 8526.

SUPERIOR MATTRESS. High grade renovating. Also living room suites upholstered. ELgin 9424.

Carpenter Work

ECONOMICAL carpentry, maintenance, repairs and additions. AMherst 2909.

REPLACE sills, screening, enclose porches. FHA terms. BE. 8438 any time.

CARPENTRY repair work, free estimates. Also wrecking crew. 45-4818.

FIRST-CLASS CARPENTER—No job too large or too small. AL. 2865.

REPAIRS of all kinds. Reas. Free est. Turman. AL. 6734.

Cement Work—Waterproofing

DRIVEWAYS BASEMENTS, PATIOS AND WALKS, FHA TERMS—No down payment. Free. est. J. A. Beecham. EV. 7796.

SAVE with asphalt driveways and parking areas. Old drives resurfaced like new. Free estimate. No down payment. Acme Driveway Co., EV. 1414; night, MA. 9505.

JOE HUNT—47-3456 DRIVES, BSMTS., BLOCKS, ETC.

DRIVEWAYS, walls and patios. Flagstone and crab orchard work. Stone for sale. CH. 6954; EX. 4536.

DRIVEWAYS, basements, foundations. Free est. B. F. Sears, DI. 3439.

DRIVEWAY and walkway construction. Reasonable rates. DIxie 7094.

Clothes Line Posts

METAL POLES, SOLD AND INSTALLED. FA. 6446.

Electrical Work

IS YOUR wiring system safe? Avoid accidents. We re-wire old houses. No money down, 1-10 yrs. to pay. 8:30 to 4, AL. 4815; night AT. 5165.

ELECTRIC RANGES, meters moved. Good wiring, reasonable. RA. 5233.

Floor Finishing

FLOOR sanding and finishing, asphalt rubber, plastic tiles, linoleum. Call Callaway, DI. 6131; AL. 3071.

FLOOR sanding and refinishing. Norton, RAymond 7374.

Grading—Excavating

BULLDOZER WORK, $6.50 per hr. T. D. 9 front end loader, $9 per hr. Driveway, basement. EV. 3609.

BULDOZERS, LOADER. FILL DIRT. CALL MILTON MAYESKE, FA. 6624, DAY OR NIGHT.

Hauling

BLACK topsoil, fill dirt, cotton mote, cow manure, rotted sawdust, sand, rubble, field stone, flagstone, crushed stone, yards sodded or seeded, any kind of landscaping or rock work. BElmont 5264.

SAW DUST—Old and dark for mulching. $8 big truck load. Beautiful field stone for rock gardens, walls and barbecue pits, $18 load. Good black top soil, $10. DIxie 4072.

FRONT END LOADER: dump trucks; black rich topsoil with or without Bermuda, $10 per load. Gravel, rubble, etc. EV. 3641.

BLACK woods soil. The best you can buy. We fix yards and rock work. CH. 1327.

SAWDUST, $7.50 ld., fieldstone, topsoil, sand, stone. Squeegee, DI. 7131.

SAND, Gravel, Sawdust, Top Soil. Also fill dirt. RAymond 4720.

MOVING, hauling, in and out of town. MA. 8336. Smith.

Landscaping—Tree Service

GI JOE tree expert. Trees pruned, fertilized and topped and removed. All work guaranteed. Fully insured. EXchange 1888.

GRADING, landscaping, planting rock and cement work. Joch Burgess, BElmont 4564.

WE DO ALL types of landscaping. Years experience. CR. 4988 days; DE. 1797 nights.

LANDSCAPING, grading and plowing. Reasonable prices. Free estimates. AM. 4978.

WOODS topsoil, gravel, rocks, flagstone and grading yards. CH. 3017.

AJAX Tree Experts—All work guaranteed. Free estimates. AT. 0435.

EXPERT tree removal. Fully insured. Taylor Tree Serv., FR. 1706.

Moving

MOVING, IN AND OUT OF TOWN. DAVIS TRANSFER. AM. 7190.

Painting and Papering

PAINTING — Inside, out, carpentry, screening, additions, papering, gen. repairs. Dale Contractors, DI. 7100.

PAINTING — WALL PAPERING GEN. REPAIRS. TERMS. A-1 REF. FRED HOLLAND LA. 1492

PAPERING and painting. Clean, white workmen. Guaranteed work. E. T. Cantrell, BE. 5587.

SUPER Kemtone, paint or paper, $16 up, room. Materials furnished. RAymond 9076.

PAPERHANGING, 25 years' experience. Low prices, white labor. CYpress 3243.

GUARANTEED plastering, painting, papering, floor sanding. Call John, MA. 8550.

Painting and Papering

RMS. papered, $10; Kem-Toned, $5. Ptg., plast. Elijah Webb, RA. 5090.

PAPERING, painting, plastering. Reasonable. W. F. Jamison, VE. 3455.

PAINTING, papering, floor sanding. Small monthly payments. RA. 6489.

INSIDE and outside painting. Rooms papered, $10 plus material. WA. 0923.

PAINTING AND REPAIR REAS. WA. 9105

WE can do your painting, repairing now! FRanklin 5611; DIxie 6024.

PAPERING, $10 up. Painting. Do my own work. AT. 5334.

Plastering

PLASTER patching of all kinds. Guaranteed satisfactory work. White plastering. CA. 5638.

PAINTING inside and outside. Room from $7 up. Plaster, patchwork. Reasonable. FR. 5054.

PLASTERING and patch work, white labor. Paul Brush, EVergreen 5685.

PLASTERING — Patch work a specialty. White labor. Merritt, VE. 7311.

Plumbing

MUIRHEAD & Son Plumb. Co., remodeling water htrs. Rprs. FR. 2484.

J. L. DRIGGERS Plumbing Co. New and repair work. Guaran. WA. 6659.

REPAIRS and remodeling. Stone Plbg. Co. AM. 5075. 24-hr. service.

Roofing and Guttering

ROOFS REPAIRED—Reroofing, siding, gutters cleaned, painted, repaired, chimneys cleaned and repaired. J. H. KINARD ROOFING CO., RA. 8243 DAY OR NIGHT.

PROMPT RELIABLE REROOFING. ROOF REPAIRS. CARL STROUD, 505 Holderness St., SW RA. 2081

Septic Tanks

SEPTIC tanks cleaned, $15 and up. Rpd., installed. Charles W. Seagraves Jr., CH. 6663; BE. 6991.

EDUCATIONAL

Schools and Colleges 46

HIGH SCHOOL AT HOME AMERICAN SCHOOL CHARTERED 1897 56 YEARS' SUCCESSFUL OPERATION

OUR graduates have entered over 500 colleges. Write for free booklet, Dept. "A," P. O. Box 412, North Side Station, Atlanta, Georgia.

FOR STEADY employment LEARN BEAUTY CULTURE. Full-time or part-time day class for shift workers. Call or write MOLER COLLEGE, 341½ Marietta St., ALpine 3209.

EMPLOYMENT

Help Wanted—Male 47

BILLING CLERK IMMEDIATE opening for fast, accurate, sober man. Hours, noon until 9 p.m. Apply in person to W. J. Lett or Russell Austin, Dixie Hiway Express, 800 Murphy Ave., SW.

Help Wanted—Male 47

AIRLINE, CO-PILOT— FLIGHT ENGINEERS
Immediate Openings
QUALIFICATIONS:
1. Commercial C.A.A. Pilot's license.
2. C.A.A. Instrument rating.
3. C.A.A. Flight engineer's license.
4. F.C.C. Radio Permit.
5. Age 21-35.
6. Height 5 ft. 9—6 ft. 2.

Apply to D. H. Amos National Airlines, Inc. Phone 64-8541, Ext. 46, MIAMI, FLORIDA

SALES ENGINEER
AN OLD established manufacturer of gears and power transmission equipment has an unusual opportunity for a qualified man. Engineering background desirable but not necessary. We will provide thorough training to successful applicant. Permanent position. Salary and incentives, including profit-sharing plan and fully paid insurances. Exceptional opportunity for advancement with world's largest and best known standard stock gear manufacturer. Previous experience in power transmission, mill supplies, wholesale or retail hardware, electrical, automotive, plumbing and heating supplies, etc. would be helpful. Send resume of qualifications. C. K., 94, Journal-Constitution.

EXCELLENT OPPORTUNITY for EXPERIENCED STRUCTURAL STEEL ESTIMATORS and DRAFTSMEN
We repeat, must be EXPERIENCED. WORK in a medium-sized Southern city, 150,000 population. Excellent conditions and permanent employment. IN your first reply outline complete qualifications and background, stating references and availability. ADDRESS reply to N. R. 320, Journal-Constitution.

Blue and Gray Cab Co.
Has Openings for
TAXICAB DRIVERS
AGE 25-50 (no drunkards). Permanent, excellent earnings, $40 to $75 for 6-day week, day or night shifts. Apply in person only.
371 Central Ave., SW

TIME STUDY ENGINEER WANTED
COLLEGE background in Industrial Engineering. Textile experience preferred.
REPLY with photo and resume of experience to L. A., 322, Journal-Constitution.

INSTRUMENT MECHANIC
FOR bleached Kraft Pulp Mill, must be experienced in all types process control instruments including oxidation reduction, pressure, temperature, flow, Baume and pH controls. Rates $1.94 to $2.32 per hr. Vacations, insurance and retirement program.
Regal Carolina Corp.
ACME, N.C.
Tel. Wilmington, N.C., 3-1666

BODY MAN
WE HAVE an opening for one good body man. Must be experienced and capable of doing quality work. A good man can earn $100 to $125 a week. See Mr. Strother.
CENTRAL CHEVROLET
2930 PEACHTREE ROAD

3 MANAGER TRAINEES FOR LOAN OFFICE
AGES 21 to 26, must have car. Experience preferred, but not necessary. Expanding company offers great opportunity for ambitious young men. Apply in person.
UNION LOAN CO.
216 P'TREE ARCADE

MAINTENANCE FOREMAN
WELL-ROUNDED industrial maintenance experience required with boilers, buildings, welding, machinist, etc. Must be able to direct men. Age 30-40. Only qualified men need apply. Atlanta Oak Flooring Co., P.O. Box 942, Atlanta, Ga. DIxie 1331, Ext. 41.

WANTED PANTS CONTRACTOR
BY nations leading sportswear and clothing manufacturer. Must be capable of producing a minimum of 500 dozen weekly of good quality pants on a year round basis. Make and trim basis. Excellent opportunity for steady, permanent work. T. J. 334, Journal-Constitution.

MANAGER-TRAINEE
UNLIMITED opportunity for young man to learn the finance business. Requirements must be 21-26 years of age, have car and be willing to work for future vocation. Apply, 68 Peachtree, upstairs.

PRESSMAN
JOURNEYMAN, age 20-40, to operate Miller, 2-color letter press. This is cylinder work and requires a working knowledge of colors. Must have experience with press work. This is a permanent opening with excellent working conditions. Immediate employment. Apply Miller & Miller, Inc., 136 Marietta St., N. W.

EXPERIENCED DRY CLEANING ROUTEMAN who is WILLING TO WORK and wants a permanent job. WE HAVE ESTABLISHED ROUTES, but we want someone WHO WILL WORK and not be satisfied with weekly minimum earnings. UNLESS YOU ARE EXPERIENCED AND WANT TO WORK HARD enough to average $100 A WEEK don't apply. Call WA. 8918.

ROUTE man wanted for Northside retail milk route. Prefer man between ages 24 and 40, who has had experience in outside route work. This is a good route and pays above the average for this type work. No Sunday work. Must be able to furnish good reference and apply in person. Please do not phone. Ponce de Leon Dairy, 1334 LaFrance St., Northeast.

OFFICE MANAGER
CREDITS, collections, bookkeeping, typing. Experience preferred. Liberal compensation, excellent future. Apply in person or by letter stating qualifications.
Bailey Furniture Co.
488 FLAT SHOALS AVE. SE

YOUNG MAN
GOOD opportunity to learn and advance in finance business with local branch of national organization. At least 2 years of college or equivalent business experience. Car furnished. Ages 23-30. See Mr. Teer, Universal CIT Credit Corp., 680 W. Peachtree, between 2 p.m. and 4 p.m.

WANTED INDUSTRIAL ENGINEER
FOR large Southern manufacturing plant. I. E. degree with at least two years' experience in time study and methods work required. Excellent opportunity for advancement. Salary commensurate with ability. B. H., 289, Journal-Constitution.

YOUNG MAN for general office duties and assistant cashier. Able to use typewriter and calculator. Present location downtown, will move Oct. 1 DeKalb Ave., near N. Kirkwood. Good future for ambitious person who is willing to learn and not afraid of work. Write P. O. Box 1746, Atlanta, or come to 605 Healey Bldg.

TOOL DESIGNER
EXPERIENCE required in all die work. Machine design experience desirable but not required. Ability and willingness to work, future is unlimited. Apply in person at Southern Wire and Iron Works, 441 Memorial Dr., SE.

CLAIMS ADJUSTER
LARGE casualty company wants man, age 27 to 40 with minimum 3 years experience handling all types casualty claims. Moderate-sized territory with office in Charlotte, N.C. Call Mr. Thorne, between 9 and 4 at EL. 7575.

FOR permanent position in Rocky Mountain area, bridge designer with minimum five years experience designing highway bridges. Send detailed summary of experience and training, together with minimum salary acceptable. Reply to S. O., 315, Journal-Constitution.

WE need a Finance adjuster between 25 and 35 years of age, must have at least 2 years collection experience. $250 per month. Car and expense furnished. Interviews, 7 to 9 p.m. Monday evening, August 9th. Liberal Credit Co., 319 Spring St., NW.

USE JOURNAL - CONSTITUTION WANT ADS FOR RESULTS

Help Wanted—Male 47

WANTED—DRUGGIST
WITH Florida license for small town 47 miles from Panama City. Good salary. Ideal working conditions, job permanent. Call Bryant, BE. 3410 or write Watford Drug Co., Chipley, Florida.

MERCURY SALESMAN
Experienced car men only. If your present deal is unsatisfactory see Mr. Reames at Reeves Mercury, 318 N. Main, East Point. We have the best deal for good men in the Atlanta area.

STOP RIGHT HERE
NATIONWIDE sales organization has openings in Fulton and DeKalb Counties for two licensed A. & H. insurance men. Write D. G. 38, Journal-Constitution for further details.

UTILITY WORKER
CITY of East Point announces an opening for the position of Utility Worker. Age limit, 21-40. Starting salary, $200 mo. Apply Personnel Dept., City Hall, East Point.

COOK, $300-$350
PER month plus meals for good combination man. Age 25-35. At least 5 yrs.' experience with speed and supervisory ability. Advancement as qualified. The Pickrick, 891 Hemphill Ave., Northwest.

ENGINEER for Georgia's finest small hotel. Must have air conditioning and refrigeration experience. Modest salary. Write stating experience, references, salary expected. Hotel Scott, Thomasville, Georgia.

EXPERIENCED mechanical draftsman for commercial and industrial heating and air conditioning. Must be able to make sheet metal duct and steam and hot water piping drawings. Call Mr. McKenney at McKenney's, Inc. FA. 2641.

EXPERIENCED Cab Drivers, age 30 and up. Live in vicinity East Point or College Park. See Mr. Rogers. Apply in person. Veteran Cab Co., 419 South Main St., East Point.

COUNTERMEN to work 48 hours week, off Sundays. Uniforms furnished, insurance benefits, vacation with pay. Apply in person. The Krystal Co., 126 Peachtree.

SKILLED cabinet makers and men with some shop experience for customed millwork plant. Only reliable men need apply. Reynolds Builders Supply, Albany, Ga.

Experienced Butcher
WITH Hotel or Restaurant experience only. Emiles French Cafe, 87 Fairlie St., NW. CY. 4428.

APPRENTICE office machine repairman for national concern, manufacturers of office machines. To learn a trade; 5-day week. 1335 Spring St., Northwest.

SERVICE station operator—If you have personality and are all-around service station operator, apply Lee's Service Station, 771 Cherokee Ave., Southeast.

ROUTE salesman, must be familiar with East Point and College Park streets. Apply in person with references Snows Laundry, 711 S. Main, E. Point.

LAUNDRY and dry cleaning independent routemen wanted. Will give excellent service and highest quality work. Moore's Dry Cleaners. CA. 9403.

MULTILITH or mimeograph operator, experienced on model 1250 or 450 machine. Good future. Permanent. Apply 217 Mortgage Guarantee Bldg.

LITHOGRAPHER
FIRST CLASS stripper. No other need apply. 390 Orange St., S. W.

DAIRYMAN, experienced with milking machines. Salary and house. M Bar S Dairy, 1½ miles south Ben Hill, on Fairburn Road, RA. 2277.

TELEVISION INSTRUCTOR, EVENING CLASSES ONLY. LIBERAL PAY FOR WELL QUALIFIED PERSON. WA. 9341.

CONSTRUCTION superintendent for military building construction. Must be experienced. Stanley W. Newman Co., Mobile, Ala.

10 MEN, 25-45 years, to deliver circulars house to house. No overalls permitted. Apply 18 Ivy St., NE, 7:15 a.m. Monday.

IN ANSWERING help wanted ads with box numbers do not send originals of valuable papers. Copies will do as well.

WANTED — Capable working chef. Address The Battery Park Hotel, Asheville, North Carolina.

EXPERIENCED exterminator wanted. Apply in person 834 Juniper St., Northeast.

EXPERIENCED design engineers. Lockheed Aircraft Corp., Marietta, Ga.

TRAINING WITH INCOME Vets and non-vets. See ad under No. 53.

WANTED—10 brick masons. Report Greensville, Ga. School project.

Employment Agency—Male 48

ATKINS PERSONNEL SERVICE 403-12 Atlanta National Bldg.

Atlanta's Only Exclusive Male Agency MUTUAL PERSONNEL Mezz. Floor P'mont Hotel MA. 1763

DIXIE EMPLOYMENT SERVICE 706 Volunteer Bldg. CY. 7814

AGGRESSIVE EMPLOYMENT 1001 Healey Bldg. CY. 7601

Salesmen 49

FURNITURE SALESMAN
EXPERIENCE helpful but not necessary. Top salary plus top commission. APPLY in person to Mr. Woodall or Mr. Weiss.
FURNITURE DEPT., 1ST FLOOR
J. M. HIGH CO.

$500 PER MONTH
AN OLD well-established firm which operates in 39 states, has openings for 2 representatives in Atlanta and surrounding territory. Must be neat in appearance and have a desire to serve public welfare, no soliciting. Qualified appointments furnished. Our men average $125 per week. Apply Suite 321, 900 Peachtree, from 9 till 11 a.m.

NATIONAL CONCERN
WANTS young man between 25 - 32 as junior salesman, full training given. After reasonable time, person selected will be assigned regular territory. This is an opportunity for person interested in permanent connection. All promotions in our sales department are from our own organization. Minimum 2 years college required. Late model automobile necessary. Salary and expenses. Willingness to travel and do road work is a prime requisite. Write, giving full particulars and availability, to sales manager, P. O. Box 7307, Station C., Atlanta, Ga.

EXPERIENCE UNNECESSARY
YOUNG MEN, between 20-40, for direct selling work in our Atlanta branch. Men selected will have all year round permanent positions and opportunity to advance. Must have car, good appearance, pleasing personality and be willing to work hard and follow our sales program. Earnings will be on a commission and bonus arrangement. Life, sickness, family hospitalization and surgical insurance available. Phone 47-5226, for appointment. Anchor Post Fence Division of Anchor Post Products Inc.

IF YOU
ARE over 25, have a car, are married, resident of Georgia and would like to earn $500 to $700 per month, investigate this! Position permanent, no traveling, nonseasonal and this is NOT any type of insurance. Thorough training given to assure your success. For personal interview come to Westview Cemetery, 1680 Gordon Road between 11 a.m. and 2 p.m., ask for Mr. Mathias or Mr. Parker. Mon., Tues. or Wed.

ATTENTION MEN
ARE YOU ambitious? Have 10 to 30 hr's. a week to devote to a part-time job. (Full-time men can work as many hours as you like). Rapid advancement, opportunity unlimited. We will take 10 neat appearing men from surrounding territories. $97 per week to start. Ask for H. C. Lane, Princeton Hotel, Gainesville, Ga., Tuesday, August 10, 9 a.m. sharp.

SOUTHERN mfg. wants experienced and aggressive salesmen. Show affiliations to handle fast growing line of formals, shown in miniature. 90% delivery on all bona fide orders. 7% comm. Territorial rights. No objection to non-conflicting line. Territories open: Pennsylvania, Maryland, Washington, Va., W. Va., Kentucky, Tennessee, Ga., Fla., Ala., Miss., La. Please state particulars in first letter. Confidential. J. P., 311, Journal-Constitution.

MEN
IF YOU are between the ages of 23 and 55 and willing to work hard to earn $93 per week to start, have neat appearance and own auto, come in for interview. I do not have a man working making less than $125 per week. Apply 9 a.m. sharp, ask for Personnel Manager, 1369 Spring St., Northwest.

EXPERIENCED SALESMAN
TO REPRESENT large well-established distributor, handling complete line of nationally advertised variety store merchandise. Excellent opportunity for ambitious young man, protected territory, liberal drawing account against commission. Contact Rich & Morgan Inc., WA. 2827.

OPENING in established firm for qualified salesman. Experience in floor covering not essential but helpful. Sales ability and personality main requisite. Car allowance. Excellent starting salary with opportunity for advancement. Call EM. 1603 for personal interview. George F. Richardson Co., 188 14th St., NW.

NEW-CAR SALESMAN
WE NEED two experienced men who can close easily. Salary, plus the most liberal commission in Atlanta. Demonstrator furnished free. Gasoline and maintenance furnished. Apply in person only. See Mr. Jones. 739 SPRING ST., NW

Salesmen 49

PAPER SALESMAN
GOOD future for young man with ambition and perseverance. Atlanta territory, car necessary, guaranteed salary for break-in period, later profit sharing setup. Write, giving details and references, P.O. Box 63, Station E, Atlanta.

SALESMEN
PROMOTIONAL
If you can travel extensively, understand principles of negative selling, and are able to finance yourself for two weeks, you can net $2,000 and more each month. P. O. Box 659, for appt.

Automobile Salesman
PLENTY of clean cars ready to go. Sale force not overcrowded. Good opportunity for man willing to work.
Charlie Barnes Motors
247 Memorial Dr., SE LA. 4296

SALESMAN
TO CARRY side line of G. F. Watch Bands, Ring and Watch boxes, and Men's Jlry. For full details write to Jor-ay Specialties, 4805 N. 8th Street, Phila. 20, Pa.

SALESMEN wanted, experience unnecessary. National Steel Company desires several men to sell in and around Atlanta. On commission and bonus basis. Good future for right men. Car required. Call 47-5226 for appointment.

USED CAR SALESMAN
USED car salesman. Good man, who knows how to trade, can make $200 week. One salesman for big stock of low-priced '46 to '50 model cars. Call Buck, FA. 8333.

SALESMEN to sell nationally known brand of fever thermometers direct to drug stores. Commission 30%. Ballo Instrument Co., 459 Hamilton St., Allentown, Pa.

SALESMAN for office desk accessories. Also new creation in ladies' wooden handbags, manufactured in Atlanta. Nella Fashions. 189 Peters St., SW. CY. 3029.

MAN that can estimate and supervise job, roofing, siding, general construction. Good references required. 50-50 profit sharing basis. FA. 4039, after 7 p. m.

MAN with car that knows city well to collect bona fide sales made from office. Apply Mrs. Berry, room 205, 30½ Broad St., SW.

IF YOU CAN SELL or think you can or would like to, call CY. 2234 for appointment.

THE smallest ad and the biggest opportunity in this paper. MA. 4911.

Instructions—Male 51

LEARN TV AND ELECTRONICS. Big pay, future security. Write BAILEY SCHOOL, 1626 S. Grand, St. Louis, Mo.

Instructions—Male, Fm. 52

AIRLINES - TELEVISION training. Write Central Tech Ins., 184 Pryor St., SW. No. 203 or call AL. 4450 for information.

Trade Schools—Male 53

VETERANS—LAST CHANCE TO START training at I. T. I. If you were discharged before August 20, 1952. New day and night classes now forming. Apply now! Classes limited!
INDUSTRIAL TRADES INST.
426 W. Peachtree St. AL. 5069

TRAINING WITH INCOME Earn $10 day while learning, diesel, auto., refrign., machinist, body work. 410 Ga. Sav. Bank. 11 to 4 except Sat.

Help Wanted—Female 55

SCRIPTO, INC.
Has Opening For
COMPTOMETER OPERATOR
EXPERIENCE preferred but recent Comptometer grad. considered. 5-day week. Good salary. Excellent working conditions and employee benefits. Apply in person.
EMPLOYMENT OFFICE
423 Houston St., N. E.

PBX OPERATOR
RECEPTIONIST
THOROUGHLY familiar PBC cord board, some experience in office routine necessary. Excellent salary, hours 8 to 5 week days, 8 to 1 Saturday. Excellent voice and appearance is a must. Sorry, applicants with small children not considered. Please furnish full qualifications, giving complete background, matrimonial status, and present occupation. All replies will be strictly confidential. V. C., 146, Journal-Constitution.

ACCOUNTING DEPT.
WE HAVE opening in our Radio Dept. for capable young lady, age 23 to 35. Must have experience. Must be fast typist, good at figures. Five-day week, excellent working conditions. Usual benefits. Give full details as to capability in letter, references and phone number to N. E., 23, Journal-Constitution.

DEMONSTRATORS, PARTY PLAN—New England manufacturer is opening Georgia and vicinity with an exclusive line of solid copper giftware that is sold through Party Plan. We have a few choice openings for key demonstrator-managers who have the ability and time to recruit, train and manage women. Liberal commissions, bonuses and overwrites paid those we select. Average party sale is $60. No deliveries or collections. Women love copper parties. Car essential. For interview arrangements, write Mrs. Peggy Simpkins, 1023 Dill, S. W., Atlanta, Georgia.

CLERK-TYPIST
NATIONAL finance organization has opening for girl, 18-25, pleasant personality. Must be accurate typist, light shorthand, 5½-day week, paid vacations, company benefits. Apply in person 9 to 5 p.m. Mr. Murphine. General Acceptance Corp., 518 W. Peachtree.

CLERK-TYPIST
PERMANENT position for young lady, 20 to 35. Should be capable typist, with experience in general office work, some shorthand. Interesting work in air-conditioned building. 5-day week, hospital and life employe benefits. Call M. F. Williams, AT. 1641, Ext. 311. Westinghouse Electric Corp., X-ray Div.

OPERATORS WANTED
SEWING MACHINE OPERATORS WANTED — EXPERIENCED TOPSTITCH OPERATORS ON INFANT'S PANTIES. RAFER INC. 164 ALABAMA ST. SOUTHWEST.

Experienced Operators
FOR men and boys' outer wear. Permanent year-round word. The Monarch Co. 383½ Whitehall St., SW.

STENO-TYPIST
PERMANENT position, pleasant working conditions for EXPERIENCED worker, with national electrical manufacturing company. 5-day week. Age 23 to 30. Apply 702 Whitehall St., SW. Phone LA. 7388.

WANTED — Experienced cosmetician, drug store in Piedmont area South Carolina. Must be able to handle entire department. Base pay with incentive commission, will pay well. Answer with small photo. B. H., 317, Journal-Constitution.

EXPERIENCED Jewelry Cashier, 5-day week, salary commensurate with ability. Pleasant working conditions. Apply in person.
CLAUDE S. BENNETT, INC.
207 PEACHTREE ST., N. E.

SALESLADY, 35-50 years, for retail store, should live convenient to South Decatur trolley, good working conditions. State experience if any. Apply by mail only. P. O. Box 174, Decatur.

BURROUGHS BOOKKEEPING MACHINE OPERATOR
MUST BE EXPERIENCED
VE. 7703

STENO-Ediphone operator, 5 day 35 hour week, employe benefits and pleasant working conditions, age limit 38. Apply Home Insurance Co., 727 Trust Company of Georgia Bldg.

SALESGIRL
FOR better specialty shop, experience desired. Apply in person. The Dream Shop, 234 Peachtree.

WANTED AT ONCE — Combination laboratory and X-ray technician for 40-bed hospital. If interested, please contact at once, Burke County Hospital, Waynesboro, Georgia.

WAITRESSES to work 48-hour week, off Sundays. Uniforms furnished, insurance benefits, vacation with pay. Apply in person. The Krystal Co., 126 Peachtree St.

Wanted—Curb Girls
OVER 21, neat and reliable. Apply in person Chicken Haven, 2608 Stewart Ave.

HOUSEKEEPER to live in, keep home for father and 3 children. Nice home, room, board and monthly salary. Write M. C., 162, Journal-Constitution.

YOUNG experienced steno-bookkeeper. Full set of double-entry ledgers. Experience with building and contracting helpful. EM. 6236, Mr. Crane.

ATTRACTIVE, alert lady, age 20 to 35 for counter work in a downtown dry cleaning plant. Apply One-Hour Valet, 99 Pryor St., NE.

Help Wanted—Female 55

BOOKKEEPER AND GENERAL OFFICE WORK, INSURANCE OFFICE. WEST END SECTION. FR. 2616. T. E. FULLER.

EXPERIENCED seamstress to do minor repairs in dry cleaning and laundry plant. New Method Laundry Co. 560 Tift St., SW.

YOUNG woman to live in and care for 2 small children. Light housekeeping, weekends off. $15 week. EVergreen 8655.

CASHIER, experienced installment accounts. Good chance for advancement. Days, 101 Whitehall St., SW.

MEDICAL secretary, one-girl office, age 22-35. Salary open. Experience and initiative required. ALpine 4608.

MIDDLE-AGED housekeeper for widow with 2 children. Live in. Salary $45. East Atlanta. LAmar 0173.

HOUSEKEEPER, live in, care for 7-year-old child. Room, board and salary. Mrs. Thomas, EMerson 4176.

PRACTICAL nurse to stay with elderly woman from 6 p.m. to 7 a.m. Call DIxie 1149 after 7 p.m.

SETTLED, unencumbered housekeeper to live in. Care for 2 children. Weekends off. WAlnut 9832.

REGISTERED nurse for doctor's office. Must be a good typist. M. C., 24, Journal-Constitution.

COUNTER girl, figure laundry tickets. Experienced only, others need not apply. WA. 9333.

EXPERIENCED in telephone collection work. Good salary. Days, 101 Whitehall St., SW.

MIDDLE-AGED woman, live in, care for two children; room, board, salary. ELGIN 0023.

SODA dispenser with experience. Call Jack's Pharmacy, 2405 Piedmont Rd., NE. EX. 4646.

CURB girls, must be 21, apply Puppy House Drive Inn, SW. 2225 Stewart Ave.

WAITRESS—Experienced tray service. Apply Mammy's Shanty, between 4 and 6 p.m.

EXPERIENCED stenographer, must take shorthand. M. C., 81, Journal-Constitution.

REGISTERED NURSE-receptionist. Doctor's office, East Point area. CAlhoun 2166.

Interested in Employment? Apply RICH'S EMPLOYMENT OFFICE

Salesladies 55-A

EXCELLENT opportunity for earning money by selling better ladies' ready to wear, in one of Atlanta's finest shops. Applicants must have selling experience and make attractive appearance. Apply in person. Lee's P'tree, 220 Peachtree St.

SALESLADY, between 22 and 37, wanted for hosiery and handbag dept. Above average earnings. 44-hour wk. Apply Mr. Harmon
HOLIDAY SHOE STORE
174 Peachtree St.

EXP. SALESLADY
FABRICS, patterns and notions, 5-day week. Perm. position. Buckhead. Excellent pay for one qualified. Mr. Penney, CH. 4061, BE. 4472.

WOMEN—Earn $2 or more per hour serving Avon customers. Start now and build up a good fall and Christmas business. Call VE. 4810.

OVER 25, experienced in ladies' ready-to-wear. Good salary and commission. Days, 101 Whitehall St., SW.

SALESLADY experienced in fabrics and drapery material. Work in Decatur. DE. 9556.

HOLD plastic parties. Free gifts. No deliveries, no collecting. 47-4589.

Employment Agcy.—F'm'le 56

TEMPORARY HELP
ALL TYPES. REGISTER AT TEMP. OFFICE PERSONNEL SERVICE
72 11th St., NE. EL.7226

BEST OFFICE JOBS IN ATLANTA
A-1 Employment Service
401 Peachtree Arcade AL. 2081
4TH FLOOR INTERVIEWS 9-2

Excellent Positions Available Register Executive Service Corp Rm. 1717, 22 Marietta St., WA. 5430.

HELEN BAILEY 820-22 Forsyth Bldg CY 1711

LELAND DEAN PERSONNEL 516 RED ROCK BLDG AL 3458

ACCREDITED PERSONNEL SER 205 Henry Grady Bldg LA 2058

ACME EMPLOY SERVICE 427 Candler Bldg. MA. 7521

ELOISE NAGLE PERSONNEL 219 Healey Bldg. WA 0951

WEST END EMPLOYMENT SERV 474½ Gordon St., SW FR. 3928.

The Private Employment Service 403-4 Chamber of Commerce Bldg

NATIONAL EMPLOYMENT SERV 304 Volunteer Bldg. AL. 0461

A & A EMPLOYMENT 303 Grand Theater LA. 8041

MEDICAL PLACEMENT SERV 15 Peachtree Pl. NW AT 6381

CAPITAL PERSONNEL SERVICE 310 Forsyth Bldg. LA. 8086

ROBERT JARRELL PERSONNEL 16 Peachtree Arcade AL. 4533

SOUTHERN EMPLOYMENT One Peachtree Bldg CY. 7541

PAIR PERSONNEL SERVICE 515 Forsyth Bldg. AL. 5533 274 Buckhead Ave. CH. 1139

BLACKWELL PERSONNEL 1515 Candler Bldg. MA. 7020

Instructions—Female 58

In Atlanta ABC Speedwriting Shorthand Is Taught ONLY at MASSEY BUSINESS COLLEGE
THE leading business school in each city of the U.S. and Canada has the exclusive franchise to teach SPEEDWRITING. Massey is the ONLY school in Atlanta that teaches SPEEDWRITING.

SHORTHAND IN 6 WEEKS WITH famous ABC SPEEDWRITING shorthand, the only ABC shorthand taught in 400 cities.
MASSEY BUSINESS COLLEGE
CALL ALpine 7876 NOW

COMPTOMETER—The only Official School in Atlanta. Short, easy course, low tuition, free lifetime placements over the world. 208 Mortgage Guarantee Bldg., CY. 8266.

GREGG SHORTHAND GREENLEAF SCHOOL MA. 7800

Help Wanted—Male, F'm'le 60

NORTHSIDE florist will provide on-the-job training for permanent position to qualified applicants. Reply in own handwriting, stating age, education and marital status. M. C., 35, Journal-Constitution.

SECRETARY WORK WITH SALES MANAGER, LARGE ATLANTA CONSTRUCTION MACHINERY FIRM, DICTAPHONE, PERMANENT, SALARY OPEN. N.E. 35 JOURNAL-CONSTITUTION.

WANTED — Experienced laboratory technicians, Ascp. registrants. For clinical laboratory work in active general hospital. Apply Frank Womack, Jr. M.D., Baptist Hospital, Nashville 3, Tennessee.

FARMER and wife on irrigated vegetable farm. Pay $5 day man, do all farm work. House with electricity wood garden. Regular work year round. R. F. Sams, Clarkston, Ga. 43-7322.

APPLY SEARS RETAIL STORES For Spare-Time Employment

Male & F'm'le Emp. Agcy. 60-A

C. & S. EMPLOYMENT 75¼ Hunter St., SW LA 0873

Teachers Wanted 61

TEACHERS WANTED
THE Board of Education of Worcester County, Maryland (on Atlantic Ocean) requires teachers in fields of girls' physical education, vocal and instrumental music, industrial arts, elementary grades, guidance, mathematics, English and social studies. Salary scale of $2,800 to $4,600 for Bachelor's Degree, advances to scale of $3,200 to $5,000 in next two years. Credit for out of state experience. Write to Paul D. Cooper, County Superintendent of Schools, Snow Hill, Maryland, or telephone Snow Hill, Maryland, 37.

SUPERINTENDENT (27 teachers) $5,000 up, coach (Fla.); reading supervisor; coach, $4,000-$4,500; band, $4,100; librarian, girls' physical education, $2,800-$3,800; English-Spanish, biology, general science, history, math., commercial chemistry, home ec., English, P. S. music, industrial arts. Grade openings 1-8. Grade salary, $2,400-$4,100. Also, college and private school openings. SOUTHERN SCHOOL BUREAU, Masonic Bldg., Decatur, Ga., DE. 7826; nights, DE. 6224.

TEACHERS AGENCY
BOX 303, Brookhaven, Ga. Administrators: Do you need principals, teachers, coaches and other school personnel? Call Chamblee 47-3513.

TEACHERS NEEDED
FLA.-GA.—Librarian, Eng., coaches, principals, phy. ed., home econ., commercial. All grade subjects.

WANTED—For Kings Mountain City schools, Kings Mountain, North Carolina: 1 first grade teacher, 1 second grand teacher (white), North Carolina. A certificate required. Annual salary scale $2,520 to $3,897. Apply to B. N. Barnes, Supt.

WANTED principal for 8-teacher elementary school, teacherage furnished, local supplement. If interested contact E. C. Mathew, C.S.S. Jeff Davis County, Hazlehurst, Ga. Telephone No., Office, 2736, Home 2680.

WANTED—Band director for Dublin Public schools. State pay, plus liberal supplement. Write or call S. R. Lawrence, phone No. 525, Dublin, Georgia.

NEED teachers for English, general science and eighth grade for LaFayette, Georgia, High School. Contact E. G. Summers, principal.

TELEVISION INSTRUCTOR, EVENING CLASSES ONLY. LIBERAL PAY FOR WELL QUALIFIED PERSON. WA. 9341.

WANTED—3rd and 7th grade, local supplement to state salary. Call or write: John S. Herndon, Cave Springs, Ga.

Situations Wanted—Male 62

VETERAN, 26, desires learn trade. Consider any work. FAirfax 9646.

STRUCTURAL Engineer, registered three states, thoroughly experienced in all phases of steel and concrete design. Designs practical and conventional. Have also had 5 years construction engineer experience on large commercial and institutional buildings. Could do excellent job for architectural firm. Qualified for chief structural engineer. M. C., 180, Journal-Constitution.

STUDENTS attending college, some of which are qualified for office employment desire full or part-time work. WA. 9341.

SUPERINTENDENT of factory, warehouse, age 37, 15 years experience manufacturing storage batteries, 8 years plant superintendent. Will consider any reasonable offer, best of references to my ability, character. V. C., 121, Journal-Constitution.

SEVERAL HIGH SCHOOL GRADUATES ATTENDING SOUTHERN BUSINESS UNIVERSITY WANT part-time work in office, grocery store, service station, drug store, etc. Phone Mr. Hulsey. LA. 1951.

YOUNG MAN—Recent H.S. grad wants work badly. Anything honorable. AL. 1856.

EXPERIENCED men desiring part time work in architectural, structural and mechanical engineering, including heating and air-conditioning. N. E., 6, Journal-Constitution.

YOUNG married veteran desires employment as estimator and junior architectural draftsman. Anxious for permanent position. C. E., 329, Journal-Constitution.

18 YEARS with National Cash Register Company in accounting machine sales, sales promotion and sales training. N. E., 38, Journal-Constitution.

SHORTHAND, typing fast and accurate correspondence, mathematics and office procedure, 10 years' experience. Veteran. $325. LAmar 3778. DIxie 5597.

DRAFTSMAN, 8 years experience in architectural, mechanical, and tool and die work, desires temporary or permanent night work. CR. 1619.

34 - YEAR - OLD, married business man seeks salesman's job. Direct selling or otherwise. Good references. B. F., 327, Journal-Constitution.

WHITE MAN, 53 years old, in construction work 35 years as superintendent wanting labor foreman or watchman. ALpine 4408.

RETIRED—Desire full or part-time work in liquor store or similar business. EMerson 4371.

RETIRED—Desires full or part-time work in liquor store or similar business. EMerson 4371.

AUTO MECHANIC, 27 years' experience, all makes. Own hand tools. MAin 7150.

EXPERIENCED fry and dinner cook, some of all, wants steady job. FAirfax 5450.

Situations Wanted—Female 63

STUDENTS attending college, some of which are qualified for office employment, desire full or part-time work. WA. 9341.

AVAILABLE NOW—5 typists, 40-60 wpm. one yr. or more college training to complete. Can work after 12 noon. Also other part-time help available. Call Toombs, AL. 6813.

GENERAL ledger bookkeeper with thorough knowledge of subsidiary controls, desires 5-day week position with reputable organization. 2 years' college, accounting major. R. Y., 4, Journal-Constitution.

PART-TIME bookkeeping, small accounts, weekly or monthly basis. Fully experienced in all phases of bookkeeping and public accounting. CYpress 2301.

BILL CLERK, typist, general office, 10 years' experience. Available immediately. Call FAirfax 3149.

SECRETARY, unencumbered, 12 years' experience. Large office, downtown only. ELgin 5266.

LADY desires typing, envelope addressing at home. Pick up, deliver. Reasonable. MAin 7028.

COLLEGE student desires full-time position. Light typing, no shorthand. FRanklin 5279.

EXPERIENCED insurance typist, dictaphone operator. EVergreen 9480.

SETTLED lady live in. Companion to elderly lady. EVergreen 0986.

Help Wanted—Male (Col.) 64

LABORERS NOT AFRAID OF WORK TO LEARN SEMISKILLED AND SKILLED JOBS, INSIDE WORK. CHANCE FOR ADVANCEMENT. SOUTHERN WIRE & IRON WORKS, 441 Memorial Dr., SE.

GRILL MAN
EXPERIENCED, fast, dependable. Report in person to Chef Davis, Dinkler Plaza Hotel.

WANTED—Experienced man to operate to cleaning room. New Method Laundry Co., 560 Tift St., SW.

EXPERIENCED window cleaners to go to work at once. 40½ Auburn Ave., NE.

Help Wtd.—Female (Col.) 65

HOUSEKEEPER, experienced with children, middle-aged, to live on. Required: Good references and health card. EXchange 4366.

CHILD care, 5 p.m.-10 p.m. Monday, Tuesday, Wednesday, Thursday, 10 a.m.-5 p.m. Saturdays. General housework. ATwood 1443.

EXPERIENCED pantry woman, good salary, no Sundays. Apply in person between 11 and 3 p.m. 2882 Peachtree Rd., NE.

EXPERIENCED wool presser. Apply Chesterfield Laundry, 1863 N. Decatur Rd., NE. CR. 6446.

Help Wtd.—M. & F. (Col.) 66

EXPERIENCED laundry help for industrial laundry. 75c per hr. guaranteed, percentage plan, hospitalization, group insurance, paid vacations after continuous service. Call Marietta 9-9079. Delta Industrial Service, 4-Lane Highway.

Help Wtd., M&F, E.Agcy.. 66-A

Martin Employment
984 Peachtree St. EL. 5771

ATLANTA DOMESTIC SERVICE CALL US FOR DOMESTIC HELP CYPRESS 5571

PIONEER EMPLOYMENT 214 GRAND THEATER BLDG

Sit. Wanted—Male (Col.) 67

MAN cook with 15 yrs.' experience, 5 yrs. of quantity cooking, desires job. Good references. Grady, WA. 2740.

Sit. Wtd.—Female (Col.) 68

WANT WORK—Doctor's office, maid, child caretaking, light cleaning, ironing. RA. 5793.

NURSEMAID, 5 days week, references. AL. 4180, EM. 5161.

EXPERIENCED maid would like 5 days week. LAmar 4983.

Sit. Wtd., M.&F., E. Agcy. 69A

COLORED HELP—All types, home and business. We deliver. EL. 3622

COLORED HELP—All types, home and business. We deliver. CY. 3040.

FINANCIAL

Business Opportunities 70

INCOME AND INVESTMENT PROPERTY IN VIRGINIA ten miles from heart of Richmond on main line railroad. Twelve-family apartment netting $4,000 annually, with 100 acres of land, steadily increasing in value, thirty of which have been rezoned for industry. Building alone has an insurable value equal to the low selling price of $75,000. Would consider accepting Georgia real estate or a going business up to one half of the above. Balance could be financed. Owner, P. B., 29, Journal-Constitution.

FOR SALE OR LEASE
LARGE Masonry-constructed BROOM FACTORY, located on railroad in North Georgia. Fully equipped with all necessary machines, including 10 winders, 2 Baltimore stitchers other machines and steam dying vat. Everything installed ready for operation. Will make special price to desirable party. Immediate possession.
ZACHRY SUPPLY CO.
661 Greenwood Ave., NE EL. 4371

GRILL—BEER—WINE
$200 daily sales. Always busy. Main Thorofare loc. Well equipped. Best grill buy in Atlanta today. $9,000—trms. EV. 1517.
Barfield Bros. Rlty.
WA. 5095 1091 Euclid, N.E.

$3,000.00
CASH, balance financed for ½ interest in going business. No competition, potential unlimited, opening branches Southern states. Associate take active interest. Investment secured by merchandise principals only. R. Y., 3. Journal-Constitution.

PRESSING CLUB in downtown hotel. Completely equipped. 30 years continuous operation. Same location. A real bargain and opportunity for right party. If interested give name, phone No., address for particulars. U.E. 158 Journal-Constitution.

CHOICE ESTABLISHED MOTEL—Hwy. 41 'Atlanta area—Tax Books show consistent record volume. An unusually good buy that rings the cash register loudly. EM. 2758, Wade Browne, Bkr., 2640 Stewart Ave., SW.

LAUNDERETTE
NO COMPETITION—Grossing $1,500 mo. and up. Sold on money-back guar. There's none any better for $7,500. Siler, AL. 8144; LA. 5633.

Complete Real Estate Service Sales - Rentals - Management - Ins. SITES for apartments, business property, stores, factories, and industrial locations. HOME OWNERS CO., 18 Auburn Ave., NE. LA. 8671.

SER. STA., NW
MODERN, newly decorated throughout. On main artery, doing good business. A leading product. $3,500. Appt. Siler, AL. 8144; LA. 5633.

IF YOU have $15,000 to invest in motel, 1-year-old, 14 units, coffee shop, 10 acres land, No. 1 Highway, South. Call Augusta 63489. No collect calls accepted. S. A., 328, Journal-Constitution.

READY MIX concrete and block plant, operated for 4½ years. Good condition. Have 5 mixers. Fine location. Give terms. Good reason for selling. L. L., 314, Journal-Constitution.

Business Opportunities 70

INACTIVE partner wants sell part interest est. food brokerage business, several national accounts, to active salesman. So. Ga. loc. Good opportunity young man learn profitable business. $5,000 cash will handle. P. O. Box 14, Columbus, Ga.

LEASE—20 mi. Atlanta, lg. lake, well stocked, plenty acreage, paved rd., lights, phone, excel. proposition for empl. of corp. Sports Club, owner. A. C., 331, Journal-Constitution.

ONLY $700 CASH
BAL. easy terms. Grocery store-mkt. in thickly populated sec. not near super mkts. Davis, WA. 6603.

RESTAURANT for sale, popular, medium-priced food and beer at center of city's finest business section. $8,000. Good reason for sale. Mr. Thomas, VErnon 8713.

WILL dispose of portion of my capital stock in newly formed old-line legal reserve life insurance company. No brokers. Write E. P., 144 Journal-Constitution.

Looking for a Good Business? ALL TYPES—ALL LOCATIONS Write for Free Prospectus Chas. Ford 87 Walton, Atlanta

Package Beer and Wine
ALL colored trade. Guaranteed $200 net. Only $4,500. Terms. FA. 8517.

RENT $50 PER MO.
EXCELLENT location for Bar-B-Cue drive in National Construction Co., 293 N. Highland Ave., NE.

RESTAURANT, fully equipped, living quarters, fine for couple. Reasonable. 306 South Main Street, College Park.

LAUNDRY and cleaning pick-up station. Call nights after 7 or all day Sunday. WA. 2573. Mrs. M. Craddock.

HARDWARE store, Northeast Atlanta. Good stock and fixtures. Priced right. M. C., 178, Journal-Constitution.

WE HAVE a buyer for all types of business. CY. 5836; night. VE. 4865. Allied Realty Co., 1427 Candler Bldg.

DRIVE-IN, 42 Highway, doing good beer and food business. $9,500. Take reasonable down payment. MAin 5909.

BEER—WINE—COLORED
95% B. & W.—5% food, 1-man bus. $1,500 and terms. CY. 5911.

FOR SALE—Service station doing 20,000 gals. mo., S. W. area. P. O. Box 231, East Point, Ga.

SHOE SHOP—Good location, already financed, white or colored. FA. 7188 days, FA. 8773 nights.

GROCERY store for sale. Must leave town at once. Best offer buys. 131 Ashby St., SW.

FOR LEASE—Grill, base rental, $100 mo. Between Avondale and St. Mountain. AMherst 1405.

SMALL grocery, reasonable price, good location. Call CYpress 9547, or MAin 5253.

MONEY-making peanut and ball gum routes for sale. Large or small. CR. 5629.

FIRST-CLASS Drive-in Cafe with ex. living quarters. AL. 2210, FA. 6373.

RESTAURANT, 715 Kirkwood Ave., S. E., for sale. Low rent, $350.

N. E.—Sundry store. Nice for lady. $1,000 full price. LA. 6997.

LARGE boarding house business. Good income. VErnon 9331.

TO BUY or sell your business call AMherst 8332 Kilgore.

Business Opp. Wanted 71

Business Need a Doctor?
CALL a specialist with 25 years' exp. in sales promotion. Recom. by merchants everywhere. Will help promote or liquidate—anywhere! Small dept. stores a specialty. Usually raise sev. thous. dollars in just a few days' sales. CHERKAS SALES SYSTEM, A. Z., 190, Journal-Constitution.

Money to Loan 72

A Night Loan Service for You
FROM 5 p.m. to 11 p.m. on weekdays. From 1 p.m. to 11 p.m. on weekends. Phone CYpress 4649. Tell us how much cash you can use. Pick up cash tomorrow at the office near you.
NORTH AMERICAN LOAN & THRIFT CO.
3½ EDGEWOOD CYpress 2571
32 BROAD ST. CYpress 1621
117 E. COURT SQ. CRescent 3884

EMERGENCY LOANS
$50 to $2,500
WE SPECIALIZE IN QUICK SIGNATURE LOANS
Local Loan & Thrift Co.
"To Be Sure—See Local"
72 Forsyth St., NW AL 7631

LOANS $25 TO $300
Beneficial Finance Co.
96 Plaza W., S. W. AL. 4507

PERSONAL LOANS Community Loan & Invest. Corp. 4 Conveniently Located Office TELEPHONE WA. 2046

LOANS UP TO $2,000 Mutual Finance & Accept. Corp. 12 Auburn Ave., NE. Telephone: CY. 0422

SEABOARD FINANCE CO.
14 HOUSTON, N. E. AL. 5522
12 PRYOR ST., S. W. WA. 5771

AUTO LOANS
ATLANTA .... AL. 0795
EAST POINT .... CA. 7704

Loans $50 to $1,500—Easy Terms SOUTHERN SAVINGS BANK 6 Pryor St., SW LA. 8681

LOANS—$50 to $1,500 SIGNATURE LOAN & THRIFT CO. 603 Ashby St. SW RA 2161

SUN FINANCE — SIGNATURE LOANS, 35 Auburn Ave. Phone AL. 3412.

LOANS for every need. United Finance. 414 Williams St., NW. LA. 4751.

EMPLOYEES LOAN & THRIFT CO. 35 Marietta St. WA. 5169

QUICK auto loans; front-door parking at Midland Finance, 337 W. P'tree.

CHAS. R. HARTSFIELD, INC. 61 Poplar St. LA. 8048

UNIVERSAL AUTO FINANCE CO. 197 Spring St. LA. 0681

CHECK our low ECONO-RATE. Frank E. Davis, 24 Cain, WA. 2981.

BANCPLAN FINANCE CORP. 108 Spring St., SW LA. 0681

COLUMBIA LOAN CO. 23 Auburn Ave. LA. 6655

QUICK LOANS, WA. 2756, SOU. DISCOUNT CO. 220 Healey Bldg.

Financial Service 74

IN DEBT?
BRING us your bills. We'll arrange to satisfy the demands of people you owe . . . and get you out of debt with payments you can afford.
NOT A LOAN COMPANY
No Security No Collateral
CONFIDENTIAL
FINANCIAL ADJUSTERS
329 Healey Bldg. ALpine 1618
"A Family Budget Service"

Loans and Real Estate 75

FREE ESTIMATES
REFINANCE, buy, repair, consolidate debts. No brokerage. Quick service. STANDARD FEDERAL Savings and Loan Association, Grant Building 48 Broad St., NW. Phone MAin 6619.

READY CASH
ON WHITE and colored property. Easy terms. Will also buy 2nd mortgages. Mr. Blanchard, WA. 5670.

QUICK CASH
I WILL BUY YOUR 2nd AND 1st MORTGAGE REAL ESTATE NOTES. MR. PEEVY, CH. 1225.

FUNDS AVAILABLE FIRST AND SECOND MORTGAGES EMPIRE RLTY. & MORTG. CO. 354 PEACHTREE MA. 6000

FIRST MORTGAGE for sale, $5,910. Take $4,410 cash. New 2-bedroom bath, colored house, 6%, $50 month. Phone RAymond 6500.

100% GI-FHA CONVENTIONAL Statewide Service to Builders Ga. Sec. Invest. Corp. LA. 4969

Construction Loans For Builders J. H. Leathers, DE. 5508; CR. 3315 Leathers Rlty. Corp., 125 W. P. de L.

READY funds on approved loans, 2nd mortgage notes bought. Geo. A. Campbell, MA. 6938.

LET US make your loan. Prompt action. C. G. Aycock Rlty. Co., WA. 2114

GI, FHA and Conventional Financing W. B. LEEDY & CO. CY. 7758

Tharpe & Brooks Co.

LIVESTOCK-POULTRY—

Livestock

ARE YOU LOOKING FOR THE BEST CATTLE MARKET?
IF SO SEE US AT OUR NEW LOCATION
SALES Tues and Thurs each week. We will have all kinds.
RAGSDALE-McCLURE COMMISSION CO.
66 Brady Ave., NW EL. 8858
ATLANTA, GA.

WE NOW HAVE with us Mr. Lillard Cox, one of the top-gaited horse trainers of the country. We have room for a few extra horses, board and training. Also will give show riding lessons. Call CY. 1644, nights DE. 8269. Fuller-Gay Co., Atlanta, Georgia.

CATTLE SALE
EVERY Tuesday and Thursday at 12 noon. Private sale daily.
HASTY AUCTION CO.
87 Brady Ave., NW VE 1164

SANDY SPRINGS STABLES — Telephone Marietta 9-6727. Excellent show horse transportation. 1 pony and pleasure horse for sale.

9-YEAR-OLD quarter horse, will work in cattle with buggy and harness. Will sacrifice, $200. Any time Sunday. CYpress 0154.

SMOOTH - GAITED, gentle Welch pony, saddle and bridle. $175. CH. 6098.

FOR SALE—One Guernsey cow, to freshen in 10 days. MAin 2228.

GOOD MILK COW, 2 beef-type yearlings. DIxie 3286.

TOP quality dairy cows. DAN AUSTIN JR., DE. 4976.

SMALL saddle ponies and horses. CH. 1585, VE. 6576.

Dogs and Puppies

DOG boarding, $10 per month. Registered pointer and setter pups, 3 months old, $25. Closing out all pups and dogs not registered. $5 to $35. Beagle pups, four months; pair $25. Joe Wise, Palmetto, Ga. Phone 5172.

PAIR of pointers, field wide, guaranteed to do it all. One registered pointer, Muscle Shoal Jake, and Texas Tie. S. C. Collins, 1212 Candler Rd., Decatur, Ga. CRescent 6539. Will consider automatic shotgun.

3 ENGLISH SETTERS, 4 months, out of quality dogs. $35 each. Three for $100. Male English Setter, 18 months, $65. Guaranteed to please. J. K. Shipp, Dallas, Georgia, phone 6977.

REGISTERED cocker pups, beautiful champion sired, black and buff, distemper shots. Wormed. Will be medium size. EVergreen 2209.

BOSTONS, young grown males. Good homes more important than price. Bostons at stud. Puppies soon ready to go. FAirfax 6333.

GERMAN Shepherd pups AKC registered, champion imported stock. Must sell immediately. Very reasonable. RA. 4429.

2 BEAUTIFUL AKC male boxer puppies. Fawn, white blaze. Must sell immediately. CHerokee 1729.

REGISTERED Cocker puppies, temporary distemper shots, wormed. Reasonable. CRescent 2869.

EIGHT of the finest AKC pedigreed Collie puppies anywhere, six weeks old. $25. VErnon 6902.

REGISTERED cocker puppies — all ages, reasonable. Year-old Dalmatian female. CH. 9969.

DALMATIAN puppies, AKC registered, wormed, excellent markings. EVergreen 6559.

CHIHUAHUAS pups cheap. Also stud service. 1604 Stokes Avenue, S. W. Raymond 0656.

PEKINGESE and Spitz puppies, 7 weeks old. Purebred. CYpress 2440.

WANT good home for several good Fox Terriers. Stone Mountain 6852.

Puppies and other pets. AL. 0411 Puppy Town, 149 Forsyth St., SW

GERMAN shepherd pups, thoroughbred, black and tan. DEarborn 5519.

10-lb. Kin Dog Food—$1.00 Standard Feed Stores, Atlanta

CHIHUAHUA puppies, registered. $45. 1050 Ormewood Ave., SE.

PUPPIES, small breed, fat and hearty, $10 each. LAmar 1070.

BEAGLE puppies, registered, $25. Best blood line. FA. 7237.

SCOTTIE and Boston bull pups, male and female. RAymond 6648.

AKC English bull pups, real sour mugs, reasonable. EX. 9757.

FOX TERRIER PUPPIES FAIRFAX 1288

FIVE tree dogs, 2777 Lawson Way, Chamblee. Phone 47-9007.

FOX TERRIER PUPPIES FAIRFAX 1288

BEAGLES FOR SALE OR TRADE. DIXIE 7981

HEALTHY, purebred setter pups, 2½ months old. CA. 7489.

PUREBRED collie pups, females $15. EVergreen 3073.

POINTER — 14 months old. Male. $20. CYpress 3557.

Cats, Kittens, Pets, Game

FIVE pair Parakeets, 8 young birds, 4 nest boxes with young and eggs. Cage 36x36x24. All $100. FAirfax 1128.

SIAMESE KITTENS — Registered. Champion and imported bloodlines. Reasonable. DE. 7935.

P'fowl, ph'ants, doves, monkeys, raccoons, fox, b'tams, pigeons, r'bbits. CH. 1777.

QUAILS, brooders, pens, incubators and eggs. Cheap. WAlnut 1061.

BIRDS, cages and supplies. The Bird House, 894 W. P'tree.

Feed and Supplies

INSECTICIDES
FLY Flakes 5 lbs., $1.50; Dr. Legear Fly Spray, qt., 90c; Bee Brand Insect Spray, pt., 49c; 8% Clorodane Dust, 1 lb., 65c. Kills ants, fleas and roaches. Standard Feed Stores, 8 Fairlie St., WA. 3638; 249 Moreland Ave., S. E., WA. 8431; 2979 Peachtree Rd., CH. 2036; Main St., East Point, CA. 4386; Smyrna, 106 Spring, 45-5757.

MISCELLANEOUS

For Sale—Miscellaneous 82

WE WILL NOT BE UNDERSOLD
NEW CLOSETS $22.00
NEW LAVATORIES $9.50
NEW BATHTUBS $55
NEW SINKS $7.50
USED BATHTUBS $20.00
USED LAVATORIES $7.50
Auto. Gas Water Htrs. $49.50
TERMS
Installation Arranged
REAVES PLUMBING
309 Courtland St. CY. 5449

PLUMBING SPECIALS
ALL NEW MERCHANDISE
Shower cabinets with chrome fittings $39.95
Toilet sets, guaranteed $17.95
Single bowl sinks ....From $3.95
Double bowl sinks ....From $6.95
Sink and cabinets with chrome faucets and strainer $39.95
3-Piece bath sets ....From $87.95
Water pipe, soil pipe and fittings.
BUILDERS' HDW. CO.
172 Decatur St. MA. 9814
Across From Atlanta Police Station

DU PONT PAINT
Int. Gloss—Semigloss—Flat
Beautiful—$2.95 Gal.—Colors
White Paint, $1.69 Gal.
60-LB. SLATE ROOFING..$2.60 roll
2 10-lb. SHINGLES ....$5.95 Pr.
SCREEN DOORS ....from $4.75
WINDOWS ....from $3.75
WALLBOARD, 4x8 ....$1.50
DOORS, 2-panel ....from $5.65
New and Recond. Bldg. Supplies
JACOBS SALES CO.
45 Decatur St. WAlnut 2878

10-FOOT Warren refrigerated meat case. Cost $1,800, first $500 takes it and compressor. Remington cash register, $75; National cash register, $50; American slicing machine, new condition, $75; 30x30 tables, $10 each; chrome chairs, $5 each; practically new restaurant booths, half price; restaurant gas stove, cheap; 2 refrigerated drink boxes, new condition, half price. Other equipment for sale at bargain prices. 30 Moreland Ave., S. E., CY. 0317.

KITCHEN CABINETS
SOUTH'S LARGEST FACTORY
LOWEST PRICES
SINK, WALL-BASE CABINETS Plastic and Linoleum Tops
LOW-PRICED FACTORY SECONDS Daily, 9-5; Sat. 9-2
DEL-MAR CABINET CO.
976 W. P'tree St., NE EM. 2432

INSECTICIDES
FLY Flakes 5 lbs., $1.50; Dr. Legear Fly Spray, qt., 90c; Bee Brand Insect Spray, pt., 49c; 8% Chlordane Dust, 1 lb., 65c. Kills ants, fleas and roaches. Standard Feed Stores, 8 Fairlie St., WA. 3638; 249 Moreland Ave., S. E., WA. 8431; 2979 Peachtree Rd., CH. 2036; Main St., East Point, CA. 4386; Smyrna, 106 Spring, 45-5757.

NEW AND RECONDITIONED PLUMBING SUPPLIES
COMPARE OUR PRICES
Building Specialties
PIPE CUT AND THREADED
Southern Pipe & Supply Co.
284 Decatur St., SE, Atlanta
400 N. Church St., East Point

RIFLE, 22, fired 14 rounds only, 14 shot repeater. Cost complete, $63.50, sacrifice $40. Colt 38 super automatic, fired only 2 rounds, cost complete $75, sacrifice $47. See at 1010 E. Ponce de Leon, Decatur. CRescent 7644.

AUTOMOTIVE and industrial steel shelving. Hallowell work benches and shop equipment. Steel folding chairs and banquet tables for sale or rent. GEO. E. KINNEY BIN CO., INC. 727 Ponce de Leon Pl., NE AT. 3891

BIKE—Girl's 26-inch, Rollfast deluxe, like new, ww tires, $45. 20-inch girl's bike, $15. 2 powermowers, reel type, 21-inch, automatic clutches, 4-cycle engine, $45 and $25. 2644 Ellwood Drive, Northeast after 6 p.m.

30-GALLON, automatic electric water heater, table-top model, 5-year guarantee. Used 6 months. Need large capacity. Price ½ replacement cost. DEarborn 5909.

TURPENTINE pure ....85 gal.
LINSEED OIL pure ....$2 gal.
LITTRELL HARDWARE CO.
274 Decatur St. AL. 2135

BOAT PLYWOOD—14, 16-ft. lengths PLYWOOD—ALL KINDS WILLINGHAM LUMBER CO. 2114 Piedmont Rd. VE. 5357

HOTEL, Rest. and Cafeteria equip. of all types, new and used. We mfg. special built equip. Call us. Hotel & Rest. Supply Co. WA. 7451, 382 W. P'tree.

Ornamental Iron Railing
CUSTOM quality, very low prices. FA. 7188 and nights, FA. 8773.

FOR SALE — 1 W. C.—30-W. wall display case, for storing biological supplies, damaged in transit. Good price. Call CY. 5071.

COMPLETE women's apparel fixtures for sale. Cheap. Have to see to appreciate. CHerokee 7820 for appointment.

TWO-WHEEL utility trailer, steel frame, 4x6 bed side boards, hitch complete. Faulkner, $65. WA. 6539.

CASH registers bought, sold, re'p'd. Add. machines, new and used. H. B. Nash, Inc., 90 S. Pryor, MA. 1742.

LOWEST prices in furniture and appl. DOGWOOD FURN. STORES 236-238 Mitchell St., S.W. AL. 8592

RESTAURANT equipment, all kinds. Fixture Sales Co. New location, 321 Edgewood Ave., SE. WA. 2469.

For Sale—Miscellaneous 82

REAL BARGIN—Repossessed service station register. Two old registers, $20. CRescent 2287.

10-CUBIC FT. chest-type deep freeze in 1st class cond. Will sell cheap. Phone CR. 5164.

YOU MAY save up to 40% on auto insurance. State Farm Mutual. Tom Davison, LA. 4988.

ELECTRIC water heater, 30-gallon, double unit, practically new. Reasonable. BElmont 1852.

CRAFTSMAN power mower, 21 inch. Reel-type, self-propelled. $35. BElmont 4068.

STARK delicious apples, orchard run. $2 bushel. Will deliver. BElmont 2960.

BARTELL'S ARMY STORE—Tents, cots, tarpaulins, saddles. 97 S. Pryor, AL. 0377.

CONTAX III-A camera, $250 or trade for Graphic or Exakta. CHerokee 3579.

ELECTRIC Coca-Cola box, good condition. Reasonably priced. RAymond 7398.

ONE 82-gallon G.E. electric hot water heater. Used one year. $75. BE. 6026.

GIRL'S bicycle, good condition. Rollfast, $25. Full size. CHerokee 8529.

9x9 ARMSTRONG asphalt tile, 6c ea. Gate City Furniture Co., 163 W'hall St.

SUPERIOR PLBG. SUPPLY. Plbg. Bargains. 550 Piedmont. VE. 1686

BEST VALUES — EASY TERMS Southern Furniture, 165 Whitehall

THE RUG SHOP 140 Mitchell St., S. W. MA. 8584

WOOD LATHS for fencing and trellis. Free if you haul. 407 Ashby St., SW.

REDWOOD PANELING, ALSO PINE. RAILROAD SALVAGE, LA. 9468.

FAN, oscillating, lawn mower, sun lamp, $10 each. AMherst 9759.

BABY bed, scales, 2 car buggies. Practically new. CRescent 6830.

BABY carriage, play pen, half bed. Good condition. FRanklin 5692.

STONE and masonry steps, 75c each. You haul. 407 Ashby St., SW.

HORNE DESK & FIXTURE CO 57 PRYOR ST

FISHERMEN—WHITE WORMS CA. 6213

CLEAN CINDERS, 612 North Ave., NW. MAin 1107.

Household Goods 83

3 COMPLETE ROOMS of New Furniture, $299
Living Room, Bedroom, Dinette INCLUDES 7-pc. living room suite, 6-pc. bedroom suite, 124-pc. dinette outfit.
EASY TERMS
LAWRENCE FURN. CO.
85 WHITEHALL ST. SW

Gov't Surplus Bargains
200 SOLID OAK and wal. veneer chest of drawers, $15 to $17.50; 200 single and double beds (blond and wal.) $7 to $9; 150 single mattresses, $5 to $6; 100 maple and blond mirrors, plate glass, 21x27, $2.25. ⅓ TO ½ OFF on new furniture. Stoves, lamps, chrome dinettes, etc. MODERN FURN. CO., CY. 8651 208 Whitehall, Cor. Garnett

CHEST, $13, chifforobe, $30; 5-piece plastic dinette suites, $35; discounts on televisions, refrigerators, ranges and all furniture. Special discounts on all porch furniture. All styles of FANS. Easy terms arranged.
ATLANTA FURN. CO.
152 Whitehall St., SW. WA. 9295

AIR CONDITIONERS
SEVERAL famous makes; new, nationally advertised; 5-yr. factory guarantee.
½-ton $166.95
¾-ton $209.95
One-ton $237.95
Installation; year's free service $15. LAmar 1238 109 Walton St., NW

USED BARGAINS
Sofabed $29.95
Metal beds $5.95
Cots $5.95
Ice Box, reconditioned $7.50
Drop-leaf dinette suite (new) $29.95
AYCOCK FURN. CO.
70 Alabama St., SW.

REAL BARGAINS
GEORGIA POWER now offering city's best values in used appliances. Reconditioned and fully guaranteed ranges, refrigerators, washers at low, low prices. Terms. 3rd floor, 211 Decatur St. Free customer parking on Butler St. side.

DOUBLE French provincial walnut dresser with hand-painted mirror, 58½x45, condition like new, $350, $650 value; 1 pair black and gold antique hanging consoles, 36x18, $200; 1 Baker cocktail table, $70. CHerokee 9989; CHerokee 3361.

A quantity of good, rebuilt electric refrigerators, $39.95 to $95. Friendly Furniture Co., 725 Marietta St., WA. 3974.

ROPER range, 4-burner, $45; bolt-down Bendix washer, $35; large upholstered living room chair, $20; executive mahogany desk with glass top, $35; automatic power mower, $15; etc. FRanklin 1318.

ROPER enamel gas stove, 7 cubic feet Frigidaire, Crosley deep freeze, nine piece lovely Mahogany dining set, glass porch table, 4 metal chairs. Excellent condition. ATwood 9570, before 9:30 a.m.

MISCELLANEOUS, from divan, single and double beds, dining room pieces, to small articles, including garden tools. 10-5 Saturday and Sunday, 172 Westminster Drive, NE, Ansley Park.

FANS
CLOSING OUT varied stock; new; famous makes at cost. Only 29 left.
109 Walton St., NW.

SPECIAL—30 gal. elec. Homart electric hot water heater $69.50
EUBANKS APPLIANCE
112 N. East Pt. St., E. Pt. CA. 8824

KRAKAUER Black ebony console piano, practically new; Georgetown Galleries solid mahogany twin bedroom set; French provincial bedroom set. Will sacrifice. AT. 2385.

STOVE, Frigidaire, large gateleg table, 4 ladder-back chairs, 17-inch television. Upright piano, rugs, sofa and other household items. Call EMerson 5166 after 6 p.m.

STOVE, Frigidaire, large gate leg table, 4 ladder-back chairs, 17-inch television, upright piano, rugs, sofa and other household items. Call EMerson 5166 after 6 p.m.

DINING ROOM suite, $75; oak breakfast set, $20; blonde bedroom suite, single bed, spring and mattress, $40. Andirons and logs, $20. ATwood 2230.

DUNCAN PHYFE dining table, 6 chairs, $65; marble-top bedside tables, $25-$45, also marble-top chest. Mauldin, EV. 7354, 123 W. Howard Ave., Decatur.

FURNITURE
BEDROOM, colonial maple, new, 3-pc., $85. Delivered. Mattresses, new, $25 up. 109 Walton St., NW.

KENMORE automatic washer, bolt-down style. One-year-old, good condition, $95. Owner moving. 2515 Clairmont Terrace, Northeast. EX. 2407.

G.E. refrigerator, very good condition. $59.95. Terms if desired. ADVANCED REFRIGERATION, INC., 394 SPRING ST., N. W., WA. 9661

BEFORE YOU BUY used TVs, washers, refrigs., see us. COCHRAN-LEE FURNITURE CO. 85 Alabama St., SW CY. 8081

BEAUTIFUL dining room suite, 8 chairs, buffet, with Italian marble top. China closet. 2 clothes wardrobes. RAymond 5969.

HOOVER reconditioned vacuum cleaners and other makes, $12.50 up. No new cleaners. Day, nite or Sunday. WAlnut 5625.

MODERN contemporary Herman Miller chest and bench, scooped chair, Italian import, dinette set. ATwood 8161 after 5 p.m.

1954 CRANE window-type ¾-h.p. air-conditioning unit, complete with thermostat, in the crate. $199.95. EMerson 5324.

DROP-LEAF table, handmade, solid mahogany; 2 beautiful banquet ends. Must be seen to be appreciated. ATwood 8673.

21-INCH RCA console TV; sofa bed, modern style, $75; 6-drawer chest, modern birch, $75. EXchange 7307 after 6 p.m.

6-PIECE maple bedroom suite. Like new. $100 complete. Also Mathis mahogany cooler fan; wardrobe. ATwood 4693.

SIMMONS Hide-a-way bed, innerspring mattress, practically new. Original cost, $299, now $150. ATwood 0466.

FRIGIDAIRE automatic washer, small chip, bargain. Fite Appliance Co., 259 Ponce de Leon Ave., NE., EL. 8245.

35,000 BTU floor furnace, upright, $25; GE 6-ft. refrigerator, $50; table-top Roper gas stove, $35. EVergreen 1849.

New Furniture—½ Off
PODHOUSER CO., 227 10th at P'mt

WASHERS, $20 UP
Maytag Sales & Serv., RA. 4192

SOFAS, furniture, fans, refrigerators and stoves, 1-3 to ½ off for cash. LA. 2606. BOSTWICK'S 47-4389.

FIRST $55 takes 7-cu.-ft. 1946 Frigidaire A-1 condition. 1178 Westmont Road, SW. AMherst 5513.

PAIR green plastic lounge chairs, $20 each or 2 for $35; 1 chair, $4. 9x12 rug, $10. ATwood 0333.

LEAVING TOWN — Servel refrigerator, bathinette, Kenmore ironer. Reasonable. FRanklin 3630.

LIVING, dining, dinette, bedroom suite complete. Gas range. Shown by appointment. WAlnut 9150.

SIMMONS 2-cushion, red Lawson love seat, Hide-a-bed. Good condition. EVergreen 7831.

GAS STOVE, excellent condition. Thermostat-controlled oven. Reasonable. DEarborn 3528.

MOVING—Must sell all household items. Good condition and reasonable. DIxie 4989.

SIMMONS Sofabed, good condition. 845 Ponce de Leon Terrace, Northeast. ELgin 6285.

ONE TWIN BED and Beauty Rest spring and mattress. $40 complete. CHerokee 4564.

LIVING room, dinette, bedroom furniture, practically new. Must sacrifice. 47-3988.

BEDRM. suite, $100; new dinette suite; Hideaway bed. Agt., 227 10th at Piedmont.

36-INCH gas range, 1 year old. $60. ALpine 4454.

Household Goods 83

DELUXE Westinghouse Electric range full size, excellent condition. $60. DIxie 8859.

FRIGIDAIRE—All porcelain, 9-foot. Excellent condition. Reasonable. ATwood 1876.

FRIGIDAIRE, all porcelain, 9-foot. Excellent condition. Reasonable. ATwood 1876.

VACUUM cleaner, Electrolux, late model, all attachments, $25. FAirfax 1556.

21-IN. floor model TV, $125; upright piano, $85. Mrs. Clay, MAin 3807.

WE BUY, sell and exchange furniture Comfort Furniture, WA. 7789.

LIKE new, Estate gas range, $87.50 KIMBROUGH Furn. Mart, WA. 9250

BENDIX automatic washer, $75. Excellent condition, cost $316. EX. 3061.

200 NEW table lamps, marble-top tables; mirrors. Agt., 227 10th at P'mt.

SACRIFICE—Zenith wringer washer, used 4 months, $90. CRescent 8431.

12-PIECE MAHOGANY dining room suite, excellent condition. VErnon 8060.

ELECTROLUX refrigerator, in good condition, in use, $40. ELgin 2990.

5-PC. Duncan Phyfe dining rm. suite $200; fans. Agt., 227 10th at P'mont.

ELEC. Machines $14.50 up. Sewing Machine Shop, 167 W'hl. WA. 7919.

GUARANTEED used refrigerators, $50 up. Prior Tire Co., 458 P'tree.

USED refrigerators, gas stoves and washers, $20 and up. Dlr. EL. 7276.

WESTINGHOUSE refrigerator, good condition. Reasonable. VErnon 2807.

PIANO; 2-pc. living rm. suite; gas stove. Agt., 227 10th at P'dmont.

3-CORNERED Cupboard, $50; 1947 Servel, 10-cu. ft., $110. EV. 8901.

GAS RANGE, Modern Maid, good condition. $29.50. RAymond 6967.

8-FOOT Coldspot. Excellent condition. Will deliver. $75. CYpress 3557.

KENMORE table-top gas range; plastic sofa bed. AMherst 8972.

NEW, 30-gallon water heater, $59. Factory guaranteed. DIxie 6112.

NICE looking sofa with pretty red slip covers. $20. CAlhoun 9980.

SERVEL gas refrigerator, 7-ft., perfect condition. $60. CH. 8002.

BRAND-NEW Sun-Aire clothes dryer, automatic timer. ATwood 7712.

ANTIQUE mahogany double bed, new springs, $50. ELgin 7244.

9x12 WINE printed rug. Good condition. $30. EXchange 4846.

NICE-LOOKING sofa with pretty red slipcovers. $20. CAlhoun 9960.

4 ROOMS furniture, like new. Must go. 987 Alloway Place, SE.

SERVEL gas refrigerator. Almost like new. $100. ELgin 3444.

LIVING room sofa, lounge chair. Reasonable. FRanklin 2742.

KELVINATOR de luxe range. Good condition. $50. DIxie 6435.

GAS RANGE, apartment size, good condition. $27.50. 47-5120.

ANT. pine bed, $38; steam iron, $8. P'tree Furn., VE. 2537.

BABY BED—Complete, perfect condition. CRescent 5624.

SEE your Western Auto for top quality Wizard appliances

USED BARGAINS, Aycock Furn. Co., 70 Alabama St., S. W.

BY OWNER—Six rooms furniture. 993 Albion Ave., NE.

14-CU.-FT. Torvic deepfreeze, slightly used. DIxie 6300.

1947 FRIGIDAIRE, $100—Call after 6 p.m., DIxie 6917.

5-FT. refrigerator, good condition. $30. DIxie 2242.

HOUSEHOLD furnishings for sale. CYpress 6711.

Diamonds and Jewelry 84

DIAMOND solitaire engagement ring, platinum setting, $700 value, sacrifice for cash, consider trade for car or equity in home. Russell F. Lee, CRescent 7476.

LADY'S diamond wedding ring in platinum 1.20 perfect stone with 10 small diamonds. Original cost $1,800. Sacrifice $825. Call CHerokee 9604.

17-JEWEL Wittnauer watch, 2 diamonds, almost new. Paid $100, will sell for $75. 578 Moreland Ave., SE.

DIAMOND Solitaire engagement ring, palladium mountings. Value $300, will sell for $200 cash. DIxie 1791.

QUALITY diamonds for less. Jefferson's, 8 Auburn Ave., WA. 4786.

Radio, TV Sales & Service 88

TV CALLS—$1.50
Any Time, Day or Night
FACTORY-TRAINED and supervised servicemen. All work and parts guaranteed 3 months.
BE. 6331

TV SERVICE CALLS $1.50
REPAIRS GUARANTEED 90 DA. ANY TIME—ANYWHERE
DE. 5154 EV. 6613

TV CALLS $1.50
25 YRS. EXPERIENCE is our guarantee of satisfaction.
TELEVISION CENTER
AM. 7005 RA. 7903

DAY-NITE TV SERVICE
NIGHTS and Sundays our Specialty. Guaranteed Service ....RA. 0342

TV SERV 9-9, rental $1, new, used TV $30 up with trade. Convert your phono. to HIFI phanstiehl kit $28.95. Drive in Buckhead TV EX. 6471

TV SERVICE, SYLVAN HILLS, East Point, West End, Cascade, College Park, Grant Park. Service charge $1.50 RA. 6616, any time

RELIABLE TV REPAIRS MAULDIN RADIO, ATWOOD 2717.

Musical Merchandise 90

DAVISON'S GRAND PIANO SALE
SAVE up to 20% on MASON & HAMLIN, FISCHER and other makes
ALSO, several new SPINETS reduced as low as $495.
EASY terms to suit your convenience.
OPEN FRIDAY NIGHT
VISIT the new Piano Salon at:
DAVISON'S

STEINWAY GRAND
THIS magnificent instrument carefully reconditioned in our shop with genuine Steinway parts. Like new in every respect. New price $3,475.00 Now $2,385.00. Your old piano down. Balance to suit anyone.
RICH'S PIANO DEPT.
PLAZA HOMES
STORE FOR HOMES

SPINET PIANO
NEW STYLE, new low price. Contemporary design, mahogany finish. Limited quantity. Only $499.00.
RICH'S PIANO DEPT.
OPEN FRIDAY NIGHTS
TERMS. AR.

AUGUST PIANO CLEARANCE
SAVE UP TO $150 on NEW KIMBALL PIANOS. Special prices on all used pianos. Priced from $125 up. $10 delivers any used upright piano. Easy terms. Years to pay.
BASKETTE PIANO CO.
83 Alabama St., S.W. CYpress 7745

CABLE'S
RENTS, Sells, Exchanges, Tunes and Repairs Pianos.
CABLE PIANO CO.
235 Peachtree St., NE WA. 1041

CABLE STUDIO PIANO
Just Received from Private Party In Trade On A New Spinet Small Down Payment, Bal. by the Mo. ALVERSON PIANO CO., EV. 3651

SACRIFICE Weaver Spinet, $225; Gulbransen studio, $325; Grinnell Sprinet, $425; Howard (Baldwin) Grand, $395. ACE FURN. CO., CY. 5383

BEST cash prices paid for saxophones, clarinets and all other band and orchestra instruments. Call WA. 0043, 195 Mitchell St., SW.

STEINWAY, apartment size, $395; electric players; uprights. All pianos with one-year guarantee. 725 Marietta St. WA. 3974.

STEINWAY Piano and Solovox attached, 4 years old, $1,000. Third down, terms. FAirfax 3073.

BASS VIOLIN, German Pfretzschner swell-back. Fine tone and response. $125. DEarborn 3438.

TAKE up payments on small spinet piano. My equity $110 cash. CYpress 6404.

BREWSTER baby grand piano, excellent condition. Sacrifice. EM. 5707.

$10 DOWN delivers guaranteed piano. Sterchi's, 116 Whitehall, MA. 3100.

UPRIGHT Huntington piano. $150. Good condition. WAlnut 7496.

USED pianos, $50 up. Chaffee Piano Co. 140 Marietta, NW.

MOVING and must sell upright piano. $75. Phone DE. 6008.

PLAYER piano, good condition. $75. CAlhoun 8938.

Machinery and Tools 91

Equipment for Rent
WELDING EQUIP., air compressors, rock drills, pavement breakers, house jacks, chain hoists, light plants, electric saws and drills, pipethreading equip., boom trucks, sandblasting equip., elec. hammers, paint-spraying equip., concrete mixers, water pumps.
AAA WELDING CO.
EL. 2641 496 Courtland St.

NEW, ½-H.P. COMPRESSOR $138.75
125 P.S.I. operating pressure with 2.6-C.F.M. Gate City Oil Equipment Co., 1500 Marietta St., NW.

CRAFTSMAN 6-in. jointer, 6-in. sander. 26 Verner St., N.W. (off Howell Mill)

¼, ⅓, ½, 1-HP. REBUILT air compressors. 996 Crew St., SW. WA. 4954.

ARMY surplus tools. COUNTRY EXCHANGE. FA. 8756.

Building Materials 92

WRECKING

LAWSON General Hospital wards. Only a few buildings left to be moved. Suitable for 4- to 6-room houses. $1,440 to $2,000 delivered to your lot. Terms half cash. Monthly payments $25.

LUMBER

FRAMING, sheathing, flooring, $50 to $65 per thousand. Doors, roof shingles, plywood, asbestos hard panel, pipe, valves, steel windows at $10, plumbing fixtures.

SAVE on labor. Buy building. Wreck yourself in spare time.

QUICKHOMES SALES CO.
Buford Highway—Chamblee
Phone 47-3430

HERE IS THE CHANCE TO BUILD THE HOUSE YOU WANT BY ORDER OF The Public Housing Commission WILL SELL APPROXIMATELY 25 HOUSES TO CLEAR SITE FOR West End Housing Project OPEN FOR INSPECTION All Houses, Building Materials Plumbing For Sale at 407 ASHBY ST., SW FR. 1964
CONTINENTAL WRECKING COMPANY

WISE BUYS
2 apt. size stoves. Plate glass cut to size. HUDGINS YARD CY. 2791. 642 NORTH AVE., NW

150,000 USED brick. 52 years old. 2-3 pink. 1-3 red, standard size, for sale. See at Baxley, Ga. School. Ed L. Powers Contracting Co., Jesup, Georgia.

DRY LUMBER Costs No More At WILLINGHAM LUMBER CO. 2114 Piedmont Rd., NE VE. 5357

USED PIPE — ALL SIZES BARON IRON & EQUIPMENT CO 722 OLIVER ST., N. W. AT 9721

85 EXCHANGE PLACE, opposite Hurt Bldg. Antique light fixtures, pipe, doors, windows. See Mr. Hall.

BUILDING materials, new and used; plumbing fixtures, new and used 465 Glenn St., SW. LA 8848

STONE for walls and foundations. $3 per load. You haul. 407 Ashby St., SW.

BOW-STRING steel trusses, spread 65 ft., by Calvert. ½ price. ELgin 1153.

USED mantels, brick, and lumber. 612 North Ave., NW., MA. 1107.

USED MANTELS, $2 each. Come and get 'em. 407 Ashby St., SW.

WINDOWS—Clothes Line Posts Atlanta Steel Supply. MA 7050.

USED LUMBER as low as $30 per M. 407 Ashby St., SW.

Farm Equipment, Supplies 93

USED BARGAINS—Tractors, combines, haybalers, forage harvesters. Visit our lot any time.
HILL & YANCEY, INC.
1304 BANKHEAD AVE., BE. 4457 ALLIS-CHALMERS-FERGUSON

CUSTOM IRRIGATION
ANY job of 10 acres or over. Minimum setup 1 in. to acre. Also all types of equipment for sale. Sullivan, day phone, 2331, Jonesboro. Night, DE. 2233.
QUALITY FARM SUPPLY CO 100 Hunter St., SE CY. 5005

IRRIGATION equipment. Corley Sales & Service, Duluth. Pho. 3961.

Off. Eqpt., Typewrits., Supls. 97

DRAFTING TABLES, STOOLS, INDUSTRIAL-TYPE FLUORESCENT LIGHTS, GENERAL OFFICE EQUIPMENT. PHONE EL. 5553.

NEW typewriters for rent. $4 and $5 per month. Also new adding machines for rent regular prices. R C Allen Business Machines, inc., 686 Spring St., NW. EL. 4449.

TYPEWRITERS repaired and rented. Luke Typewriter Co., 120 Forsyth St., SW. LA. 1396.

MARCHANT Electric Calculator, 8-col.; used Royal typewriter, both good condition. DE. 3712.

AB DICK mimeograph, hand operated. Excellent condition, supplies, $165. DEarborn 9363 nights.

ROYAL typewriter, model KMM, good condition, $85. EXchange 3362 after 6 p.m.

A. B. DICK MIMEOGRAPH, NEW & REBUILT 318 P'TREE. WA 1608

To Sell or Exchange 99

DEEP FREEZE, Coco-Cola box and other restaurant equipment. 829 Capitol Ave., SW.

Wanted to Buy 101

WE PAY the highest cash prices for used restaurant equipment. Office furniture and store fixtures. ATLANTA FIXTURE & SALES 104 Pryor St., SW MA. 2224

WE PAY highest cash prices in town for good clean, used furniture, late model electric refrigerators and gas ranges. No amount too large. BASS FURNITURE CO., MA. 5123.

HIGHEST prices for used store, office, restaurant equipment. Murry Fixture Co., 62 Ala. St., SW. LA 7280

BEST prices for furn., ref., ranges, wshs., TVs, etc. Bnkh'd Frn. EL. 8510

USED CLOTHING BUYERS Adams, 1019 Lee St., SW. AM. 8023

CASH for good furn. Elec. refrig., gas ranges. Dlr WA. 6803. LA. 2748.

Moving and Storage 102

FLANIGAN — The Moving Man, inc. (Formerly Clark's Transfer Service, Inc.) Complete fleet of moving vans. Experienced workmen. First-class warehouse facilities for storing furniture. Long-distance moving to all points. Free estimates. LAmar 7576.

DO NOT be deceived. Our rates are lower. Want loads to and from N.Y., Penn., D.C., Va., N.C., Fla., La., Ala., Mass. Weekly trips. Free estimates.
SUDDATH MOVING & STORAGE CO., 19 Ivy St., NE. WA. 6795.

LOADS, part loads to and from Ohio, Mass., R.I., Conn., N.Y., Chicago, Phila., Ky., Indiana, Wash., D.C., Tenn., Florida and Missouri points, July 8 to July 31. WA. 1412. CONSOLIDATED VAN & STORAGE

ROOMS AND BOARD

Boarders Wanted 103

1467 P'TREE, NE. Attractive vacancies. Business people. EL. 8966.

CRESCENT GUEST HOUSE, Peachtree-Eleventh. Conv. to everything. Delicious home-cooked meals. Business people couple, $10.50 up. Lobby television. Also singles. EM. 2862.

GENTLEMEN or business girl. Nice corner room, connecting bath, excellent meals. Also terrace room, private entrance. TV for guests. VErnon 3780.

WEST END—Gentlemen, ladies or children. Will care for child for working parents. Delicious meals. 7 days. AMherst 2027.

NICE LARGE ROOMS, adjoining baths. Three meals daily if required. Reasonable rates. 1223 West Peachtree. ELgin 0122.

54 THE PRADO, Northeast—Single room. Terrace room, 2 boys. Shower, private entrance. Roommate young lady. EL. 9487.

226 14TH—Roommate young lady, also single room. Beautyrest mattress, television, delicious meals. EL. 7196.

NEAR PLAZA—Vacancies for ladies and gentlemen. Good food, clean environment, on transportation. ATwood 8767.

DRUID HILLS LODGE — Home-cooked meals, served family style. 892 Ponce de Leon, NE. VE. 1706.

NORTHEAST — On transportation, roommate young lady, innerspring bed, adjoining bath. ATwood 7842.

NORTHEAST — On transportation. Home away from home. Good food. For young men. EMerson 5948.

ANSLEY PARK — Roommate young man. Excellent meals. 151 15th St., Northeast. EMerson 6183.

PRIVATE home, half block transportation. Share living room. TV. Meals optional. FRanklin 4505.

1938 PEACHTREE ROAD, NE—Vacancies, two gentlemen. Parking space. ATwood 7657.

819 JUNIPER—Convenient location. Excellent accomodations. Business people. EM. 4194.

786 PONCE DE LEON—Nice room for three or four girls. Meals optional. VE. 4332.

67TH and Peachtree, young men. $10.50 week. EMerson 5990 or ATwood 8319.

DECATUR—Beautiful corner room. Business lady. Private home. EVergreen 2631.

524 SEMINOLE, N. E.—Attractive room, meals, clean environment. WA. 8779.

NORTHEAST—Vacancies for girls and boys, meals 7 days, TV. VErnon 9331.

ANSLEY PARK—Large, downstairs room, suitable elderly person. ELgin 2364.

THREE vacancies for elderly people. Good meals. No drinking. EVergreen 5001.

1279 PEACHTREE, NE — Single and double rooms. Business girls. VE. 0962.

ATTRACTIVE vacancies, gentlemen. Good location. Two meals daily. DE. 7463.

GIRLS—Large room, twin beds, connecting bath. Nice meals. VE. 6797.

710 PIEDMONT — Vacancies. Men. $10 wk. Block north Ponce de Leon.

NORTHSIDE—2 girls, newly dec. rm., good meals, nr. trans. VE. 4343.

ELDERLY lady. Nice room in private home. ALpine 1121.

Hotels-Motels 104

RITZ HOTEL
CEILING FANS, double occupancy, $15 and $17.50 weekly; single, $2 per day. Near Rialto Theater, on Luckie St. LAmar 0456.

CYPRESS HOTEL
1 BLK. Candler Bldg. New management. A. C. Bartow Mo. rates reduced. $30 and up. 61 Houston St.

IMPERIAL HOTEL
355 PEACHTREE ST. LA. 1941 WEEKLY rates. Priv. baths. Parking. AIR CONDITIONED

SINGLE and twin bedrooms. Private bath. Kitchen unit. Weekly rates. HOTEL SOUTHLAND EL. 5575

APARTMENTS, weekly or monthly. Accommodate 1 to 4 people. Cherokee Motor Hotel, 320 Ponce de Leon Ave., NE.

RMS. for perm. guests. $1 per person per day. Walking dist. of bus. sect. Lenox Hotel, 367 W. P'tree. CY. 9039.

SINGLES with private bath from $6 week; doubles from $13.50. Wynne Hotel. AT. 4476.

NASH HOTEL — 195 Ivy St., NE. From $7 to $12 weekly. CY. 9142.

MILLER HOTEL. Low weekly rates with bath. $8-$12. CY. 9871.

HORNE HOTEL, Peachtree at Baker. $8-10-12 per wk. Parking.

PARK HOTEL, 70 Cain St., NE. Weekly rates, $8 and $10.

ROOMS FOR RENT

Rooms—Furnished 105

MEN—West End section. Large, clean, comfortable corner room, furnished, double bed, large closet in private home on transportation, with living room and telephone privileges. No drinking. Phone AM. 4159.

DECATUR—Corner room in comfortable Christian home, convenient to trolley lines, good eating establishments and Court House Square. Gentleman, references exchanged. $50 month. DEarborn 0328.

EVERYONE who has rooms for rent needs the Wanted-Rooms and Board Classification in The Journal-Constitution Want Ads. If you can't find what you want, try an ad of your own. WAlnut 6823.

GIRLS
SINGLE rooms, $5.50-$6.75, wanted roommate in lovely double room. Use of kitchenette, dinette. Fans in every room, bus stop at door. EL. 8555.

GENTLEMAN—Lovely corner room, three windows. Private home. Druid Hills. Private bath, garage. Reasonable. References required. DE. 1429.

MYRTLE STREET, Northeast—Lovely air-cooled room. Twin beds. 3 bus lines. Near Fox. $7 per person weekly. VErnon 6432.

GENERAL DEPOT, Hapeville, newly redecorated, private entrance, private bath. $12 week single, $17 double. CA. 4428.

NEAR National Biscuit Co. Private room, kitchen privileges, phone, television. $6 week. No drinking. AMherst 6293.

45 ATLANTA AVE., SE—Furnished room, kitchen privileges to congenial people with owner. At bus stop. DIxie 8354.

NEAR P'tree-28th St., new bachelor apartment, living room, bedroom, bath, private entrance. ELgin 0061.

867 JUNIPER—Large, corner room. Newly decorated, walk-in closets. Quiet section. Gentleman. ELgin 5175.

ONE week's rent free, one or two business girls. Maid service, kitchen privileges. ATwood 9821 after 5:30.

COMFORTABLE room for young man. Northeast section. On transportation. Reasonable. EMerson 5832.

ST. CHARLES AVENUE—Front corner room, semi-private bath, settled gentleman preferred. ATwood 3640.

GENTLEMAN corner room. Shower, garage optional. 345 Tenth Street, opposite Piedmont Park. VE. 1289.

1354 PEACHTREE, between 16th and 17th. Owner's home. Convenient to everything. Reasonable. Gentleman.

GENTLEMAN—Morningside section, private home, all conveniences, near transportation. VErnon 6038.

WEST END, nice rooms for working men. ½ block restaurant and transportation. RAymond 0826.

812 VIRGINIA AVE., NE—Nice home for 1 or 2 young ladies. On transportation. ATwood 6457.

DRUID HILLS — Attractive, cool room, private entrance, kitchen privileges. EVergreen 1019.

EAST POINT — Business men or women, all conveniences, near transportation. CAlhoun 1901.

FURNISHED bedroom, in brick home, East Lake section. Serve breakfast. DEarborn 3505.

NORTHEAST—Single room, private shower bath. Young businessman. $42.50. VErnon 3653.

ONE of the best. See to appreciate! Between Peachtrees. Gentleman. ATwood 1482.

423 PARKWAY DRIVE, Northeast. Roommate for gentleman. Twin beds. $5. VErnon 7337.

LOVELY corner room, private home with business couple. On Ansley trolley. VErnon 7487.

JUNIPER HOUSE — Clean, comfortable, convenient everything, single or double. EL. 9577.

BUCKHEAD—Gentleman. Room with private bath, entrance and driveway. CHerokee 1430.

MORNINGSIDE—Room, semi-private bath, phone, gentleman only. ATwood 2832.

HOME, away from home—Large, cool, comfortable. Transportation. ELgin 1060.

NORTHEAST—Lovely front corner room. Twin beds. Young men. CYpress 1654.

1162 GORDON—Single, double rooms. Plenty baths. Gentlemen. All conveniences.

NICE furnished large room, private entrance. $6 per week. Twin beds. DIxie 9043.

NORTHEAST — Nice room in private home, on transportation. ATwood 0095.

NORTHEAST—Room, private home. Gentleman. Semi-private bath. VErnon 3353.

244 14TH ST., NE—Lge. front rm., priv. bath, twin beds, bus, ladies. EL. 8008.

LITTLE 5 POINTS — Double room, sink. Gentlemen. All conveniences. CY. 4445.

392 COLLIER ROAD. Private room. Breakfast optional, gentleman. ELgin 4775.

2 NICELY furnished rooms, maid service. Meals optional. MAin 3548.

780 BOULEVARD, NE—Twin beds, cool and comfortable. Parquet floors.

LARGE outside room, closet. All conveniences. Men. $6.50. LAmar 7527.

ONE ROOM for men only. Little Five Points section. $7 week. WA. 8107.

936 PIEDMONT—Large, attractive room, private entrance hall. EL. 6000.

P'TREE-12th St. sec. Lavatory in rm. Adj. shower. Men. VE. 7031.

EAST POINT, near Fort Mac. private home. Gentleman. CAlhoun 8397.

TENTH STREET section. Single or double. All conveniences. EL. 0780.

SOUTHWEST—Cool room, girl, $6 week. Transportation. RAymond 1685.

EAST POINT—One 2-bedroom, near transportation. Adults. CAlhoun 5687.

ONE or two girls with or without kitchen privileges. Call DIxie 1801.

ROOM—Cool. Hot, cold water. On transportation. $10. CYpress 6404.

ANSLEY PARK—2 rooms. Private bath and entrance. ATwood 8902.

ROOM, cool, hot-cold water. On transportation. $10. CYpress 6404.

EAST POINT, near Fort MacSprivate home. Gentleman. CAlhoun 8397.

ROOMMATE for girl. ½ block Ponce de Leon trolley. ATwood 5106.

853 PONCE DE LEON—Lovely corner room, bath. ELgin 3176.

MORELAND AVE.—Single, double. 1 block of trolley. MAin 5590.

Rooms—Unfurnished 106

FOR working couple. No children. Use of kitchen. MAin 4473.

FOR working couple. No children. Use of kitchen. MAin 4473.

H'keeping Rooms—Fur. 108

404 WASHINGTON ST., SW, near State Capitol—2 rms., priv. bath, utilities furnished. $12.75 wk. Mrs. Knight. LA. 9554.

375 GLENWOOD AVENUE, SE — One-room efficiency, very convenient. ALpine 5527.

KITCHEN, bedroom, private entrance. 10 Berkely Ave., NW. ATwood 5654.

PRIVATE housekeeping room. $7.50 weekly. 398 Augusta Ave. AT. 0658.

NEAR Peachtree. Bedroom, kitchenette, utilities. One adult. EM. 1916.

NEAR BUS STATION — Efficiency, pri. bath. Adults. 72 Baker St., NW.

LARGE light housekeeping room, has sink and stove. BElmont 5716.

ROOM, kitchenette. Will accept children. DIxie 6323. ELgin 9198.

EFFICIENCY apartment, 461 Pulliam St., S. W. CY. 9957.

RENTALS

Apartments Furnished 114

DECATUR
ATTRACTIVELY furnished efficiency in apt. building. Living-bedroom combination, alcove kitchen and bath. On transportation, near shopping center and schools. $75 including utilities. Call Mrs. Lafferty, CR. 2332.
L. W. MORRIS CO., BKR.
113 Trinity Place Decatur

Opposite Cool Piedmont Park
UNUSUALLY convenient transportation, completely furnished efficiency with all utilities, includes kitchenette, living room and bath. Lease and references required. See Carr, 1268 Piedmont Ave., NE, cor. S. Prado. Also res. mgr., AT. 1178. Piedmont Ave., NE, cor. 14th St. (between 5:30 and 8:30 p.m.)

75 PONCE DE LEON AVE., N. E. BACHELOR units, beautifully furnished, LR. and BR. Maid ser. Also 3-room housekeeping unit. 24-hour elevator ser. Apply at desk.
RANKIN-WHITTEN
141 Carnegie Way, N. W. Realtors WA. 0636

SPACIOUS and lovely furnished 5 rooms and bath. Newly decorated. Near shopping, transp., schools and churches. Situated in beautiful Rock Springs Estates. Garage included. $125. EL. 4222.

Apartments—Furnished 114

APARTMENTS
WE ARE now showing new apartments: studio and bedrooms, with full hotel service. Reasonable rates. Free parking.
HOTEL CLERMONT
789 Ponce de Leon Ave., NE.

363 Parkway Dr., NE. No. 7, 4 rms. in good cond., nice furn. $67.50.
158 Forrest Ave., NE. No. 8, 2 rms. $42.50.
376 Piedmont Ave., NE. No. 5, 2 rms. $32.50.
C. G. AYCOCK REALTY CO. 151 Nassau St., NW WA. 2114

Spacious, Convenient
LIVING RM., dining rm., kitchen, storage rm., 1-bedroom apt. on first floor. $100.
Twin Oaks Apartments
DE. 1736 3899 College Ave. CY. 6611

DECATUR—6 LG. RMS.
UTILITIES furn. on 2nd flr., across st. from trolley. $85 mo. Avail. now. Children welcome.
DEKALB REALTY CO.
CR. 6411 Decatur CR. 7493

DECATUR—East Lake Drive. Garage apartment, completely private, nice yard. On transportation. Near shopping. $70. Lights, water furnished. Business couple. References exchanged. DEarborn 6429.

NEW 2-room terrace apartment, private bath and entrances. Utilities furnished. Perfect for couple. 358 West End Place, Southwest. ½ block off Gordon. After 6:30, RAymond 2694.

GARAGE apartment — Three young men. 2 rooms, shower bath, kitchen, completely furnished. $5.50 each. Also furnished room, private entrance, bath, twin beds. ATwood 6416.

DECATUR
3-ROOM apartments, nicely furnished, newly decorated. Adults. $60, $69.50 and $75. DE. 1387.

NEAR EAST LAKE COUNTRY CLUB, 2 ROOMS, (2ND FLOOR) TILE BATH, ALL UTILITIES, INCLUDING GAS HEAT. $50 MONTH. EVERGREEN 9713.

GENTLEMAN—Share my cool, one-bedroom apartment. (Exclusive northeast location) or will share yours. Call Saturday or Sunday ATwood 0015.

GENTLEMAN—Share my cool, one-bedroom apartment, (Exclusive Northeast location), or will share yours. Call Saturday or Sunday. ATwood 0015.

1196 STEWART AVE., SW
3 RMS: bedrm., kitchen, dinette. Good cond. Reas. Pri. ent. Utilities furn. See any time Sat. or Sun. Adults.

NORTHEAST — Nicely furnished 3 rooms with private bath, private entrance, screened porch. Excellent transportation. $80. CRescent 9154.

CLOSE IN—2 bedrooms, living room, kitchenette, bath, 3 large closets, water and heat. $80 mo. Settled business ladies. VErnon 5035.

LITTLE FIVE POINTS — 4 rooms, private bath, entrances. Recently redecorated. Utilities furnished. Sober adults. $18 week. WAlnut 7475.

956 WAVERLY WAY, Northeast—Efficiency. All private, clean, conveniently located. Utilities furnished. Adults. $50. MAin 6282.

HIGHLAND-PONCE DE LEON — 3-room apt. Basic furn. Redecor. Outside entrance. Adults. $75 mo. Utilities included. EM. 3789.

GARAGE APARTMENT: 3 rooms, private bath. Utilities furnished. Couple only. 1511 Rogers Avenue, Southwest. RAymond 5387.

DRUID HILLS—Living room, bedroom, dinette, kitchen, bath, private entrance, heat, utilities furnished. CRescent 2519.

GUEST HOUSE—Three rooms. Attractive. Renovated. Moreland near Ponce de Leon. Business adults. $65. CHerokee 8393.

THREE large rooms. Private entrance, bath. Utilities furnished. Main Decatur trolley. EVergreen 8353 or CYpress 6671.

DECATUR—New 4-room garage apartment. Young business couple or 1 or 2 gentlemen preferred. EVergreen 4285.

500 PARKWAY DRIVE, Northeast—Bed and living room, kitchenette, dinette, bath, heat and water. $65. ELgin 3251.

GARAGE APARTMENT — Three rooms, bath, screened porch, garage. Christian business couple. DEarborn 7990.

NORTHEAST—6 rooms, nicely furnished, conveniently located. Suitable 3 or 4 girls. $120 month. EMerson 1272.

NEWLY decorated, insulated, garage apartment, large knotty pine living room, bedroom, kitchen, piano. DIxie 6105.

1312 W. P'TREE ST. Eff. with private bath, $55, including utilities. See Mrs. Weaver, left terrace apt.

COMPLETELY furnished efficiency apartments. Business couple. 89 Spruce Street, Northeast. MAin 4157.

LARGE, light, airy apt., 2 baths, NE. Beau. loc. on trans., fine for 4 or a family of adults. $125. AT. 8336.

51 12TH STREET, Northeast, between the Peachtrees. Private screened-in porch, bedroom, kitchen, bath.

791 ST. CHARLES AVENUE, NE. Young man desires to share with same, 4-room apartment. AT. 8873.

FOUR rooms, private entrances, bath, two bedrooms, Venetian blinds, near Grant Park. $70. CY. 9802.

HOUSE, near Georgia Tech. Three rooms, dressing room, sanded floors, redecorated. $77.50. ATwood 2251.

DRUID HILLS — Attractive small apartment. Utilities furnished, convenient location. EVergreen 1019.

Deerfield Apartments
2, 3, 4, 5 rooms. VE. 9332.

SUBLEASE, to January—Cool, one-bedroom. Close in. $85 includes utilities. EMerson 6527 after 2 p.m.

JUNIPER APTS—843 Juniper, NE—Bedrm., k'nette, dinette, pri. bath. Conv. 3 bus lines. AT. 5858.

WANTED—3 girls to share apartment. 1165 Oakland Lane. Apartment 14-B, Off Lee Street, SW.

PIEDMONT-8TH—Efficiency. Utilities. Semiprivate bath and entrance. Busines couple. VErnon 2922.

DECATUR—Girl to share 3-room terrace apartment. Utilities furnished. CRescent 3376. CRescent 6014.

GARAGE APARTMENT, everything furnished except kitchen utensils, linens. 1027 North Avenue.

CASCADE SECTION—2½ rooms. Private bath and entrance. Utilities furnished. $45. RAymond 4890.

CLEAN, attractive, comfortable, Northeast efficiency. Refined business person. EMerson 1851.

LARGE BEDROOM, kitchen, private bath and entrance. 81 Spruce Street, Northeast. LAmar 9760.

340 COOPER ST., SW—3 rooms, newly decorated, nicely furnished. $45 mo. See mgr. in apt. 1.

926 GREENWOOD AVE., Northeast—3 rooms, water. $65 month. EVergreen 9940 after 5:30.

92 BAKER ST., NE—Eff. apts. Rms. Close in. Adults, linens, maid serv. Util. $8-$10 wk. Apt. 2.

1-RM. effi. units from $15 to $19.50 wk. 2 rms., $21 to $27.50. Wynne Apt. Hotel. AT. 4476.

NORTHEAST—Nice small apartment. Private bath. Near trolley, business couple. ATwood 4562.

ELDERLY gentleman to share apartment with same. Everything furnished. CYpress 2440.

LITTLE FIVE POINTS — Bedroom, kitchen, private bath. Utilities included. $50. WAlnut 2371.

NORTH KIRKWOOD—Two rooms and bath. Private entrance. Adults. $10 week. CA. 2228.

SOUTHWEST—Redecorated 2 rooms, convenient, reasonable. Business couple. AMherst 9219.

567 FORMWALT Street, Southwest. Four rooms and bath for small family. $42.50 month.

OAKLAND CITY — Two large rooms, utilities furnished, upstairs. AMherst 7152. CYpress 6376.

1-BEDROOM apartment; also efficiency. Duplex suitable 2-3 business-men. DE. 1444.

SOUTHWEST — 2-room efficiencies. 1149 Lucile Ave. Call Mr. Harkins. RAymond 9493.

THREE rooms, private entrance, private bath. Utilities. Convenient. FRanklin 4143.

241 WOMACK AVE.—2 large rooms, private entrance, adjoining bath. RAymond 9685.

INMAN PARK—3 clean rooms. Utilities furnished. Adults. $55 month. CYpress 0094.

NEAR BRIARCLIFF HOTEL—Three rooms, private entrance, clean. $85. ATwood 2251.

1001 WEST PEACHTREE—Bedroom, kitchenette, private bath. Utilities. ATwood 9178.

1315 STILLWOOD Drive, Northeast—Three rooms, bath, all utilities. $65. WAlnut 5576.

74 SPRUCE ST., close in. 2-room apartment. $8.50. Utilities furnished. LAmar 2698.

LAKEWOOD SECTION—Nice 3-room apartment. All private. No children. MAin 2228.

719 LEE, SOUTHWEST—Bedroom, kitchen, bath. Infant welcome. CAlhoun 2577.

NORTHEAST—Bedroom and kitchen. Utilities. Private entrance, porch. WAlnut 7068.

LARGE bedroom, kitchen, private bath and entrance. Utilities furnished. AMherst 1514.

NE—Clean, nicely furnished efficiency, private bath and entrance utilities. LAmar 1267.

NORTHEAST—Small furnished 3-rooms, bath. Christian business lady. MAin 5509.

1286 AVON Desirable bedroom, kitchen, private bath. Utilities. RAymond 1549.

ANSLEY PARK SECTION, NE—Efficiency, private entrance, bath. ATwood 8113.

338 WINDSOR, SW, cor. Woodward, rms. 4 and 5. $25 mo. LA. 1998. CH. 6592.

TWO-ROOM APT. $13 week or $25 two weeks. 398 McDonough Blvd., SE DI. 8547.

68 DRUID CIRCLE, NE—3 rooms, bath, utilities furnished. Business couple. $50.

2-ROOM efficiency, private home. Business couple preferred. MAin 7364.

FOUR rooms and bath. Adults. All conveniences. Redecorated. RAymond 1078.

COMPLETELY furn. efficiency apts. Couples only. 881 Ponce de Leon.

Apartments Furnished 114

HAPEVILLE—2 clean rooms. Utilities. Close to bus. Private entrance. No drinkers or children. CAlhoun 0040.

NORTHEAST—3 rooms, bath. Utilities. Fan. Business adults. VE. 1586.

BEDROOM, kitchen, bath on Briarcliff Road. Business couple. VE. 8060.

1142 Spring St.—Newly decorated, private bath, ent. Adults. AT. 9230.

SOUTHWEST, 2 rooms, private bath, entrance, utilities. $41. RA. 3003.

71 LOVE ST., Southwest—2 rooms, nicely furnished. Adults. CY. 1283.

WEST END—2 rooms, bath. Utilities furnished. Convenient. RAymond 8543.

LITTLE FIVE POINTS, upstairs, 3 rooms, utilities. Family. CY. 1834.

LARGE and spacious in Northeast apartment building. Adults. VE. 7278.

TENTH STREET section, two rooms, private bath, entrance. ELgin 7444.

GIRL to share air-conditioned apartment with girl. EXchange 9885.

4 ROOMS—(2 bedrooms), private bath and entrance. CAlhoun 5031.

NEAR bus station. Efficiency, private bath. Adults. 72 Baker St., NW.

GIRL to share air-conditioned apartment with girl. EXchange 9885.

3-ROOMS, bath. Couple only. 1192 Gordon St. RAymond 2312.

NORTHEAST—GENTLEMAN ONLY. 4-ROOM APT. WA. 3133.

NORTHEAST—GENTLEMAN ONLY. 4-ROOM APT. WA. 3133.

406 NORTH AVE. Bedrm., k'nette, lights, GE, stove. Reas.

GARAGE Apartment, Southeast section. MA. 5837.

Apartments—Unfurnished 115

NOW! 2-BEDROOM APTS. $57.50
INCLUDING WATER, STOVE, REFRIGERATOR, BUILT-IN CABINETS ON TRANSPORTATION, OFF-STREET PARKING, DAY NURSERY IN CONNECTION.
PLENTY OF CLOSETS
Bus Service Every 15 Minutes
THREE MILES TO DOWNTOWN
SCHOOL ON GROUND NOW COMPLETED
MOVE IN TODAY!
VILLAGE APARTMENTS
1767 SO. PRYOR RD.
PHONE LAmar 7000

TWIN OAKS
PERFECT PERMANENT HOME
Located in a beautifully wooded area of Decatur. Adjoining Shopping Center. Ventilating Fans In Each Unit
Private Kindergarten On Premises
1- and 2-bedroom units with Living room, dining room, Furnished kitchen, tile bath, Ample closets. Venetian blinds
WONDERFUL PLAYGROUNDS
6 wooded play areas to Delight the children
REASONABLE
Rent from $75 to $87.50
Call DE. 1736 or CY. 6611
3399 College Ave., Decatur

2420 Peachtree Rd., NW, Apt. C-16, 2 bedrooms $106
1236 Piedmont Ave., NE., Apt. 9, 6 rooms $80
67 LaFayette Dr., NE, Apt. 2, 5 rooms $75
1586 West Peachtree, NE, Apt. 11, 2 bedrooms $70
921 Myrtle St., NE, Apt 8, 1 bedroom $66.13
749 Peachtree St., NE, Apt. C-10, 3 rooms $57.50
775 Piedmont Ave., NE, Apt. 3, 3 rooms $56.87
1235 Virginia Ave., NE, Apt. A-1, efficiency $52.50
1066 Piedmont Ave., NE, Apt. 7, 1 bedroom $52.50
1202 Memorial Dr., SE, Apt. 7, 1 bedroom $47.50
921 Myrtle St., NE, Apt. 1, 1 bedroom $43.13
DRAPER-OWENS CO.
WAlnut 9511
REALTORS GRANT BLDG.

290 Eighth St., N. E., No. 2, 3 rooms (1 bedroom) $49.50
464 Boulevard, N. E., No. 4, 4 rooms $55
197 Hurt St., N. E., No. 4, 3 rms. and slpg. porch. Newly decorated .. $50
382 North Ave., N. E., No. 4, 4 rooms $45
957 Euclid Ave., N. E., No. 4, 3 rooms and sleeping porch $47.50
557 Courtland Ave., N. E., No. 1, 3 rooms. Stove, refrigerator and utilities furnished $51.75
955 Edgewood Ave., N. E., 3 and 4-room apts. Nice large rooms $45
543 Windsor St., S. W., 2 and 3-room apts., newly decorated. Auto. hot water furnished. $25 and $27.50
365 Pryor St., S. W., 3 rms. .. $27.50
601-D Pryor St., S. W., 4 rms. .. $30
640 Pryor St., S. W., 5 rms. .. $37.50
C. G. AYCOCK REALTY COMPANY 151 Nassau St., N. W. WA. 2114

LARGE APT.
WALKING dist. Buckhead on P'tree Rd., across from shopping center. Large bedrm. apt., newly decorated. Beautiful patio and grounds. Call Mr. Boylan, WA. 2162; or nights, EX. 9521.

2 BEDRM. APT.
COMPARATIVELY new, modern, 2-bedrm. apt., cor. Juniper and 8th Sts. Conv. to everything. Excellent fl. plan. Apt. in good cond., in high-class apt. bldg. Landscaped grounds. $90. Call Mr. Boylan, WA. 2162.

EFFICIENCY APT.
NICE 2nd fl. effic. apt. in apt. bldg. Vacant. $47.50. Call WA. 2162.
LIPSCOMB-ELLIS CO.
REALTORS 88 WALTON ST., NW

COLONIAL HOMES APARTMENTS
BEST IN ATLANTA
LOCATED just off Peachtree Rd., adjoining Bobby Jones golf course. One, two and three bedrooms. APARTMENTS equipped with gas range and electric refrigerator. Complete and prompt maintenance and repair service. Garage available with each apartment. RENTAL OFFICE, 214 Colonial Homes Dr., NW Phone AT. 9729. After hrs. AT. 1887

1-BEDRM. APTS.
820 Piedmont, NE
242 Thirteenth St., NE
628 Boulevard
292 Ninth St.
1050 Spring St., NW
2-BEDRM. APTS.
433 W. Howard (Decatur)
Children Allowed
EFFICIENCIES
1166 Virginia Ave., NE
Call AT. 0885
Hubert-Taylor Realty Co.
1409 Peachtree St., NE

For Those Who Choose PEACHTREE GARDEN APTS.
BEAUTIFUL 2 and 3-bedroom apartments on Peachtree Rd., just beyond the Veterans Administration. Every convenience. CH. 4375. CH 5571.

BOLTON APARTMENTS
BRAND-NEW apartments just off the new Expressway, an occasional 2-bedroom apartment available. BE 2621. BE 8787.

Peachtree Plaza Apts.
3718-3730 Peachtree Rd.
Large, Luxurious—Built for Comfort. Three Bedrooms—or Two Bedrooms and Den (1,600 sq. ft.)
ALL apartments have two baths and numerous large closets. All units have Westinghouse Dishwasher; Garbage Disposal; 9 cu. ft. Admiral Refrigerator; Plug-in Television Aerials; Cross Ventilation; Garage in Building. $225 Month
Call Mr. Silvertooth WA. 5477
ADAMS-CATES CO.
201 HURT BLDG. REALTORS

ASK ABOUT 6 MONTHS FREE RENT
OGLETHORPE APARTMENTS
2 BEDROOMS, $55 to $73.50
DAY NURSERY
Schools and shopping center
CALL 47-5201

ASK ABOUT 6 MONTHS FREE RENT
BLAIR VILLAGE
1 and 2 bedrooms, $47.50 to $57.50
DAY NURSERY
Schools and shopping center
CALL ALPINE 5433

HOLMES APTS. NW $47.50
EFFICIENCY apartment, private bath and kitchenette, stove, refrigerator furnished; also 2-bedroom apartment. Block transportation. Excellent for business people. EM. 3190.

2-BEDROOM APT.
NEWLY decorated, nice neighborhood transp., shopping center, schools, SW section. Private entrances front and rear. $70. Yard area landscaped. FR. 1492, AM. 3934, AM. 0517. Sunday and evening app'ts. made.

Apartments—Unfurnished 115

East Wesley and Piedmont Court Apts.
COR. East Wesley and Piedmont Rd., NE. 2 and 3-bedrm. apts. including playground for children, stove, refrigerator and janitor serv. Schools nearby. $87.50 to $95. EX. 0303; after 5:30 and Sat. and Sun. CH [illegible] or EX. 4093.

1445 BRIARCLIFF ROAD, Northeast — Cool, redecorated first-floor apartment, two bedrooms, living-dining room combination, Pullman kitchen, with exhaust fan, tile bath with shower, hardwood floors. Private front and rear entrances. Stove, refrigerator, Venetian blinds, utilities furnished, except phone. No children or pets. $95. EVergreen 2480.

McDonough Hgts. Apts.
——$57——$60——
Near Chevrolet Plant and Fed. Prison. Most Room for the Money. All on One Floor—No Lease. See Apts. from 8-4:30 Daily. Open Saturday a.m. and from 7:30-8:30 p.m. on Tuesday and Thursday
——Call DIxie 1972——

3155 ROSWELL RD., NW
WITHIN walking dist. of bus. sect. of Buckhead. One bedrm. apts. newly dec. with all utils. furn., stove and refrig. furn., $50.
C. G. AYCOCK REALTY CO. 151 Nassau St., N. W. WA. 2114

P'tree-Brookhaven Apts.
4100 PEACHTREE ROAD
2 AND 3-bedroom apts. now available. Water, stove and refrigerator furnished. On transportation and 1 block from shopping center. $85 and $95 month. Resident mgr. on premises. EX. 5929.

DECATUR
2-BEDRM. apt. on bus line. Building 1 yr. old. Stove and refrig., $85 mo. CALL AT. 0885, or DE. 8764.
Hubert-Taylor Realty Co.
1409 Peachtree, N.E.

Sublease 2-Bedroom Apt.
$60. EXCELLENT neighborhood, in Southwest section. Newly decorated. Mrs. Bosworth, FR. 1492.

GARAGE APARTMENT, Druid Hills section, rear of private home. Living room, bedroom, large kitchen and hall. Lights and water furnished. Electric refrigerator, gas stove. Ideal for young couple. Not suitable for children. $65. DEarborn 8961.

East Point Industrial Section
CONV. to schools, shopping, airport, Fort Mac. Spacious 2-bedroom corner apartments, $75 and $80. CA. 7317.
SYLVAN HEIGHTS APT.

EUCLID COURT APTS.
1335 EUCLID AVE., NE—Attractive 1-bedroom unit. Stove, refrig., Venetian blinds and water furnished. $62.50. EV. 6011 or CR. 4425.

CALDWELL VILLAGE APTS.
BROOKHAVEN, GA.—1 and 2-bedrm. apts. Inclu. stove, refrig., Venetian blinds. $56 to $65. School and transp. nearby. Rental office, 4112 Caldwell Rd. EXchange 2747.

BALTIMORE BLOCK
CHARM OF OLD NEW ORLEANS
2 VERY large rooms, large modern bath, closets, kitchen, private patio-garden with fountain and large trees. $100. VErnon 0010.

ONLY $45
EAST ATLANTA—Nice efficiency apt. Private bath, excellent section, conv. transp. Ideal for couple. DI. 9043.
1030 LUCILE AVE.—3 rooms and bath. Newly decorated. Available now. $45. RA. 8124.
PAUL C. MADDOX CO., Realtors
WA. 6655 Standard Bldg.

ATTRACTIVE 2-bedroom apt., S. W. section. Stove and refrigerator furnished. $60. per month. FR. 5329.

936 JUNIPER ST., NE, Apt. 12, 2nd floor, 3 rms. $60.
SHARP-BOYLSTON CO.
Realtors WA. 2929 Grant Bldg.

2895 P'TREE RD.
SPACIOUS 9 rooms, including library, music, living, 3 bedrooms, 2 baths, 2 garages. $180 month. Call manager for app't. EV. 1270.

2-BEDROOM apartment. First floor, private bath, stove, refrigerator optional. Near Georgia Baptist hospital and Sears. Call between 11 and 8 p.m. only. WAlnut 1221.

COMPLETELY redecorated, 5-room apartment. Heat, hot and cold water furnished. On transportation. 784 Edgewood Ave., N. E., EL. 8140 or VE. 7600.

EAST ATLANTA—Attractive 3 rooms, private entrance, bath, stove, refrigerator, water furnished. 1½ blocks from trolley. Business couple. DIxie 9980.

TWO OR three rooms, redecorated. Adults only. Lights, water, use of phone furnished. Private entrance. Semi-private bath. $40 or $45. DIxie 3651.

TWO or three rooms, redecorated. Adults only. Lights, water, use of phone furnished. Private entrance. Semi-private bath. $40 or $45. DIxie 3651.

$75
706 PARKWAY DR., Apt. 4, 6 rms. Apt. bldg. Adults. VE. 2801.

PEACHTREE ROAD — Living, dining, bedroom, den, kitchen, bath. Storage space. Utilities furnished. $106. CHerokee 4832. CAlhoun 7317.

UPSTAIRS apartment, 4 rooms and bath. Private entrance, stove, refrigerator, blinds, hot water. 121 West Bell St., College Park. FAirfax 4631.

549 PLUM, Apt. 4, $47.50; 384 Pulliam St., S. W., 3 rooms, private bath. Adults only, $37.50. Gifford Realty Co., WA. 3065. Vol. Bldg.

NEW APARTMENT, 3 rooms and bath. 942 Lucile Avenue, Southwest. Couple only. Evenings and Sunday. EMerson 4024; day, RAymond 9741.

THREE-ROOM apartment, on bus. Private entrance. Couple or ladies or working mother and child, can care for child. 303 Elizabeth St., NE.

ANSLEY PARK—2 bedrooms, living and dining room combined. Unusual closet space. Bath, kitchen. Convenient and beautiful location. EXchange 2539.

222 EAST RUGBY, College Park—3-room apartment. Utilities, stove furnished. Convenient location. Available Sept. 1. FAirfax 1664.

IMMEDIATE OCCUPANCY—Lovely apartment, near stores and transportation. 800 Greenwood Ave., NE. Mr. Signus. AM. 2656.

617 PARKWAY DRIVE, NE—6-room apartment, redecorated, near Grady High, children over 12. Owner, Apartment 1. EMerson 1383.

SOUTHWEST — 5-room apartment. Gas stove, heat and water furnished. Transportation. $70. 1262 Lucile Ave., SW. RAymond 0271.

TERRACE apartment, three rooms, bath, private entrances, adults. $55. 1247 Holley St., off 14th. Inspect. Call ALpine 6141.

NEAR Peachtree. Lovely 5-room apartment. 2 bedrooms; beautiful surroundings. $135, includes all utilities. Adults only. EX. 8681.

236 HOWARD STREET, Northeast. One bedroom, living room, dinette, kitchen and bath. Business couple. DEarborn 5805.

COOL, clean 4-room apartment. $62.50. Heat, hot water, stove. 529 Blvd., NE. See Janitor, ATwood 3261 or dial 43-7217.

TWO-ROOM apartment, kitchen furnished. Very clean. 1 block of bus line. Near shopping center. CRescent 4520.

3 ROOMS and bath. Near school and transportation. $45 month. 68 Cabot Court, SW, off Crew St. VE. 6888.

NORTHSIDE—2 bedrms., living room and dining room, both large; bath, kitchen; beautiful outlook. EX. 2539.

168 MORELAND AVENUE, Northeast, Apt. 10—$47.50, available August 1. Call Weyman & Co., LA. 0281.

168 MORELAND AVENUE, Northeast, Apt. 10, $47.50, available August 1. Call Weyman & Co., LA. 0281.

645 ROSALIA STREET, Southeast. Three-room apartment. Private entrance, private bath. DIxie 4795.

NORTHEAST—Efficiency, stove, refrigerator, utilities, newly decorated. 1050 Cleburne. $50. WAlnut 0867.

NEAR Sears Roebuck. Desirable living room, bedroom, kitchen, closed back porch. Adults. VErnon 6362.

SOUTHEAST — 2-room apartment, stove, refrigerator, $40. 2019 Oakview Road. DEarborn 1474.

CLEAN, attractive, comfortable Northeast efficiency. Refined business person. EMerson 1851.

1223 DRUID Place, Little 5 Points. 2 rooms, private entrance, utilities furnished. Business couple.

COLLEGE PARK—Bedroom, kitchen, private bath, entrances, stove, refrigerator. CAlhoun 9801.

1079 W. PEACHTREE—3 ROOMS. HOT WATER. STEAM HEAT. REFRIGERATOR. STOVE.

10TH ST. SECTION—Recently redecorated. 5 rooms, bath, front porch. Adults. ATwood 4095.

HAPEVILLE — 3 rooms, private entrance and bath. 3405 Lang Ave. $40. RAymond 9482.

EAST ATLANTA—3 nice rooms, private bath, entrance front and back. Couple. DIxie 5979.

LITTLE 5 POINTS—3 rooms. Private entrance, bath. Redecorated. $60. ALpine 2971.

FOUR rooms, bath, private entrance, couple only. 2020 North Ave., NW., BElmont 5389.

226 EAST JOHN WESLEY, College Park. 4-room, garage apartment. CAlhoun 3162.

EMORY—Trees, cool, space, four rooms. Something special. DEarborn 4332 evenings.

579 BOULEVARD, NE, Apt. 2—Open. Stove, refrigerator, heat, $50. EMerson 5486.

3 ROOMS upstairs, $40, private entrance, bath. 125 East Mercer Ave., College Park.

GARAGE APARTMENT—1685 Howell Mill Road. $32.50. Adults only. Phone Austell 2350.

850 — CHARLES AVE — Three first-floor rooms, utilities furnished. ELgin 4762.

SOUTHWEST — 3-room apartment. Reasonable. Or 6-room duplex. RAymond 1128.

NORTHEAST—4 rooms upstairs. Private entrance. Utilities furnished. ATwood 5929.

1098 NORTH AVE., NE, Apt. 9—4 rooms, redecorated, $60. Adults. VE. 9882.

4-ROOM apartment, stove and refrigerator furnished. $60 month. AMherst 8013.

Apartments—Unfurnished 115

579 BOULEVARD, NE—Apt. 2. Open. Stove, refrigerator, heat. $50. EMerson 5486.

LOOKING for a spacious 1-bedroom apartment? Try 1032 West Peachtree.

BEDROOM, kitchen unfurnished. ½ block car line. Utilities. Couple. DIxie 8859.

SMALL bedroom apartment, also an efficiency. 633 Parkway Drive. CH. 3680.

WILL sublease room, private bath, Ponce de Leon Apartments. ATwood 8090.

WILL sub-lease room, private bath Ponce de Leon Apartments. ATwood 8090.

94 ATLANTA AVE., SE.—3-room duplex. Infant welcome. CAlhoun 2577.

LITTLE 5 POINTS—4-room terrace. Lights, water, $50. CRescent 4790.

REDEC. 530-10th St., NW. References. VE. 1689 da.; EV. 3079 nt.

5-ROOM apartment, convenient everything. $65 month. AMherst 8013.

3 AND 4-room apartments. 188 Waverly Way, NE. VE. 7105.

TWO rooms, bath. Lights, water furnished $35. CAlhoun 2872.

FAIRBURN—Garage apartment with bath. Call Fairburn 2601.

NE SECTION—Clean 4 rooms. Couple. CYpress 4019.

3-ROOM APARTMENT — 106 North Ave., AT. 1792.

Apartments—Fur., Unfur. 116

LUXURIOUS PRIVATE SWIMMING POOL
THE DARLINGTON
2025 PEACHTREE RD., NE
2-ROOM EFFICIENCIES WITH KITCHEN AND BATH
FURNISHED OR UNFURNISHED
1-MONTH TO 1-YEAR LEASE
SHOWN FROM 9 A.M. TO 6 P.M.
PHONE EM. 2511

130 BROWN PL., SW—3 rooms, furnished, $8.50 per week or unfurnished, $32.50 month. Gifford Realty Co., WA. 3065, Vol. Bldg.

SMALL apartment, on transportation. Business or middle-aged couple. 1836 DeKalb Avenue, Northeast. EVergreen 9003.

2 ROOMS — Furnished or unfurnished. $25. 568 Pryor Street. WAlnut 5864.

EFFICIENCY APARTMENT — 106 North Ave. AT. 1792.

Duplexes—Furnished 117

1927 PIEDMONT Rd., N. E. Two bedrooms, two screened porches. Convenient location. Redecorated, nicely furnished, wall to wall carpets, blinds, garage, water furn. Adults only, $95.

NORTHEAST SECTION — 5 rooms, nicely furnished, near transportation. Couple only. Reduced to $80, 1-year lease. DEarborn 3173.

IVY ROAD SECTION—One bedroom, large screened porch, spacious yard. Business adults. Utilities furnished. EXchange 7858.

ANSLEY PARK—Two bedrooms, living room, dining room, kitchen. On trolley. Adults. ATwood 3100.

Duplexes—Unfurnished 118

1269 TECHWOOD Drive, Northwest (16th Street). Large, well-arranged 5 rooms, screened porch upstairs. Private entrance. Separate utilities. Near transportation. Adults. No pets. Stove, refrigerator optional. With $85; without $75. ATwood 8044.

787 Berkeley Ave., N. W. Nice 4-rm. 2nd floor, large rooms in good condition $60
358 McAfee St., N.W., 3 rms. ... $35
434 Oakland Ave., S. E., 2 rms. ... $30
C. G. AYCOCK REALTY COMPANY 151 Nassau St., N.W. WA. 2114

DECATUR—Nearly new ranch-style, one-bedroom duplex and garage. Picture window, tile bath. Near transportation and Agnes Scott College. Adults only. Available Sept. 1. $65. 322 Winnona Drive. CRescent 4911.

4313 BUFORD HIGHWAY—New brick duplex. 3 bedrooms (two floors), 1½ baths, use of basement. Plenty yard space. Convenient to schools. Have a country home only 20 minutes downtown. Call 47-4409.

KIRKWOOD section, five spacious rooms and bath. Recently redecorated, upstairs. Vacant. Preferably adults. $55.00 including hot water. 1771 Wade Avenue, NE. AL. 2380.

TWO-BEDROOM BRICK—Attic fan, stove and refrigerator. Real nice. $79.50. Available August 11. DEarborn 6763. 866 2nd Ave., Decatur.

NEW two-bedroom apartment, quiet neighborhood, transportation, convenient to everything. $69.50 month. 22 Clay St., NE. EVergreen 9606.

NEW two-bedroom brick, shady lot, near schools and park. 110 Kirkwood Road, Northeast. $79.50. Owner. CRescent 6021.

BUCKHEAD — Two-bedroom duplex, conveniently located for shopping and transportation. $90. Phone EL. 6476.

55 LINDEN ST., NW—4 rooms, downstairs, $35. Gifford Realty Co., WA. 3065, Vol. Bldg.

AIR-COOLED, extra-nice, 3 large rooms, bath. Couple. $65 month. EVergreen 0046.

434 CLIFTON ROAD—4 rooms. Murphy bed, stove, refrigerator. DEarborn 3187.

694 COOPER STREET, Southwest. 3 rooms; conveniently located. $32.50. LA. 2891.

IDEALLY located, practically new 3 rooms, near transportation. ATwood 3968.

KIRKWOOD—4 large rooms, near school, stores, bus. DEarborn 3251.

393-6TH—FIVE rooms, redecorated, all utilities. $85. ELgin 1153.

FOREST PARK — Couple only. 3 rooms and bath. CAlhoun 3336.

Duplexes—Fur. or Unfur. 119

NORTH OF BUCKHEAD — Near Peachtree shopping center. Small and large apartments. Private entrance and yard. EXchange 7115.

Houses—Furnished 120

COLLEGE PARK
159 McDONALD ST., newly painted, 2-bedroom frame, partly furnished. Stove and refrigerator. $75 month.
DRAPER-OWENS CO.
WAlnut 9511
REALTORS GRANT BLDG.

418 SOUTH HOWARD STREET, SE—Nicely furnished 4-room house for working couple. All conveniences. $70. EXchange 9831.

SHARE my home with couple or business person. EVergreen 5237.

FURNISHED, 2-bedroom cottage. 3114 Clairmont Rd., NE.

Houses—Unfurnished 121

10TH STREET AREA
BRICK duplex, 2 large bedrms., 1 bath, liv. rm., kitchen, din. area. Excellent condition. Immediate possession. Convenient to everything. $75 mo.
ALSO 6-rm. home in Clairmont area, on quiet wooded lot; 15 minutes from city. Large liv. and din. rm., utility rm., modern kitchen, very clean. Immediate possession. Call Mr. Helmer, EM. 5616, CH. 4819 res.
HELMER RLTY., 926 W. Peachtree

2-BEDROOM HOMES ....$70 MO.
3-BEDROOM HOMES ....$80 MO.
NATURAL GAS, CITY WATER SEWERAGE, BLOCK OF SCHOOL, ON LARGE LOTS. 1ST COME—1ST SERVED! BELMONT HILLS, 602 CHEROKEE RD. SMYRNA, GA. PHONE 45-4949; 45-5209.

2-BEDROOM HOME
226 FORREST BLVD., off Columbia Dr. On transp., near schools. Stove and refrigerator. $100. Call EM. 3294. Etheridge & Vanneman, EX. 7527.

3408 WHITE OAK DR.—Almost new. 4 rms., bath. Go Glenwood to swimming pool, turn left at Miller Ave. $60. Gifford Rlty. Co., WA. 3065. Vol. Bldg.

ALMOST-NEW, 5-room house, near shopping center and transportation. Shade trees. 3932 Caldwell Drive, Brookhaven. $85. EXchange 9473.

EMORY SECTION—2145 Ridgewood Dr., NE. Large 2-bedroom house. On transportation. Heat, water furnished. $125. DE. 6281.

1091 HUDSON DRIVE, N. E.—5 rooms, 2 bedrooms, $100. Draper-Owens Co., WA. 9511. Grant Bldg., Realtors.

WEST END, house with 3 bedrooms, steam heated, all conveniences, 1260 Gordon St., S. W. RAymond 5969.

7-ROOM house, newly decorated. $70 month. Covington Highway, near Lithonia. Call Lithonia 6036.

2-BEDROOM house, blinds furnished. Transportation. Northeast section. Shown by appt. 45-7678.

THREE bedrooms, ranch-type brick home on Sheridan Place, Northeast. One year old. 47-2179.

665 JULIAN ST. (off Bankhead at Northside Dr., NW) 4 rms. and bath. AT. 0121; CR. 7890.

WEST END—Available Sept. 1. Three bedrooms. $100 month. MAin 1376; or CHerokee 4258.

4-ROOM house, McDonough - Lakewood. Convenient transportation, stores. DE. 1444.

EAST POINT—3 rms. and bath. Excellent location. Couple. FA. 2676.

HOUSE for rent. 3483 Lee St., East Point. FAirfax 1569.

Houses—Fur. or Unfur. 122

COTTAGE—Lake Tara, Jonesboro. Electricity, shower, hot water. RAymond 1376.

Trailers for Rent 123

$10 WEEK and up. Allen Trailer Park, MA. 4233. CY. 9991.

Resorts 125

JAX BEACH, Fla. — Green's Ocean Front Court. Modern AAA. Open all year. 3 blocks amusement center. Accommodate 2 to 6. Seasonal rates. 301 1st St., So. Ph. 5-5252.

GEORGIA'S FAVORITE — Bay Breeze Motel, Alt. 19, Clearwater, Fla. Right on the water, fishing dock, kitchenettes. $20 per week per couple.

ENJOY COOL ATLANTIC BREEZES FLAGLER BEACH APT. HOTEL Florida's Family Ocean Resort Apts. $30 wk.; rms. $2 day. AM. 2141

FERNANDINA, Fla.—Beach home, available from Saturday, August 21. Good fishing. CA. 9642.

FERNANDINA, FLA., beach home. Available from Sat. Aug. 7. Good fishing. CA. 9642.

ST. SIMONS cottage, 200 ft. from beach, accommodates 6-8. CAlhoun 5909.

Suburban—For Rent 126

6-ROOM HOUSE—"20 acres," will lease to desirable party who will repair. Senoia, Ga. Cooper Furn., 171 Whitehall, MA. 0440; MA. 7857.

NEW downstairs garage efficiency. Bedroom, kitchenette, shower. Convenient airport. Conley. Adults. CAlhoun 1617.

UNIQUE three-room bungalow, modern conveniences, overlooking lake. References. CRescent 3259. EVergreen 3811.

FELLWOOD ROAD, Red Oak, Georgia. 5-room house. $40. FAirfax 9189.

THREE large-room house, Jaillette Rd., FAirfax 3347.

Business Property—Rent 128

BUCKHEAD
3 NEW stores of 5,000 to 5,800 sq. ft. Beautiful showroom and office space. Full, wonderful daylight basement, 3 toilets. Parking in front and rear, 60c per sq. ft. 5-year lease available. Call Mr. Greene, res. AT. 1026; ofc. CH. 4455.

BUCKHEAD
EXCELLENT location now available for stores, shops or offices. Street location, 15x40 ft., plus low rent storage space or warehouse on same property. Private parking. CH. 1156 week days; CH. 0674 or EX. 5138 nights or weekend.

120 Decatur St., S. E. Store well located for any small business $75
121 Butler, N. E., 20x25 .... $50
C. G. AYCOCK REALTY COMPANY 151 Nassau St., N. W. WA. 2114

DOCTOR'S attention. 10-room home, newly renovated. Suitable for clinic, on best transportation. Parking in rear. Immediate possession. M. C., 93, Journal-Constitution.

596 PONCE DE LEON AVE., across from SEARS. WA. 1603. M. C. PARSONS, AGT., Grant Bldg.

Stores, Warehouses, Office Space ALLAN-GRAYSON REALTY CO. N. Pryor St. WA. 1698

MODERN ground floor office or desk space. Parking area. Atlanta Federal Building, West End. FR. 1881.

20x40 BUILDING, suitable for storage and-or work shop, off-street parking. 309 N. Highland Ave., N. E.

McINTYRE REALTY CO. CY. 8631 REALTORS HEALEY BLDG.

AIR-CONDITIONED retail store or office 1554 Piedmont, NE EL. 2557

Office & Desk Space—Rent 129

83 IVY St.—Bldg. approx. 600 sq. ft. space, up to five offices. Ground floor. Reasonable.

104 HUNTER ST., N. W.—Newly cond., air-cond., space up to 10 offices. Reasonable.
C. G. AYCOCK REALTY COMPANY 151 Nassau St., N. W. WA. 2114

CENTER OF BUCKHEAD
AIR-CONDITIONED. Suitable for Dentist or Medical Dr. Call B. A. Martin, owner, CH. 6794, res. 7381.

AIR-CONDITIONED offices. Pine paneled. Janitor service. Ground flr. 2387 Peachtree Rd., Atlanta. CH. 5307. Can be seen Sunday.

GOOD OFFICES, 66 Eleventh St. DORSEY-ALSTON CO., Realtors 72 Eleventh St. AT. 7554

FIRST-CLASS air-conditioned office space. H. T. Kenimer Rlty., 522 W. Peachtree. VE. 0888.

DESIRABLE office space in progressive community. 1 room or suite. DEarborn 4252, 43-7819.

OFFICE SPACE available. 1447 Peachtree Bldg. Call Mrs. Chambers, VE. 9646.

FURN. OFFICE, desk space, steno serv. 231 Healey Bldg. WA. 7607.

1393 P'TREE—Sing. and adj. offices. $25 to $55. Everything inc. VE. 0021.

SMALL office, all conveniences, off-street parking. $30 month. AT. 8671.

AIR-CONDITIONED OFFICES Turner Rlty., 1112 P'tree. EM. 5677

Warehouses for Rent 131

150 MILTON AVE., SE.—Small warehouse and office. Ideal for mfgr's. agent or small transfer co. $75 mo. MA. 6942.

BILTMORE AREA — 1,100 ft., air cond., load. dock. VE. 9712; or EL. 0480.

APPROX. 4,000 sq. ft. ofc. whse. 730 Pryor St., SW, $150 mo. CH. 5931.

Business Property Wanted 132

HARDWARE store location wanted. Nice section. E. Y., 147, Journal-Constitution.

For Rent—Colored 133

1139 Hubbard St., S. W., 3 rms. .. $50
455 Ashby St., N. W., 3 rms. .. $56.25
774 Ezra St., N. W., 3 rms. .. $47.50
508 Dunbar St., S. W., 3 rms. .. $45
221 South Ave., S. E., 3 rms. .. $47.50
983 Peeples St., S. W., 3 rms. .. $45
560 Middle St., S. W., 2 rms. .. $37.50
756 Tumline St., N. W., 2 rms. .. $42.50
268 Pine Pl., N. E., No. 4, 2 rms. .. $35
263 Linden St., N. W., 2 rms. .. $40
454 Buchanan St., N. E., 2 rms. .. $37.50
15 Crawford Pl., N. W., 3 rms. .. $36.25
119½ Butler St., N. E., 1 rm. .. $25
R-360 Henry St., S. W., 2 rms. .. $25
262½ Decatur St., S. E., 2 rms. .. $30
R-592 Piedmont Ave., N. E., 1 room $10.80
C. G. AYCOCK REALTY COMPANY 151 Nassau St., N. W. WA. 2114

258 CURRIER ST., NE—3 rms., bath. 1 blk. shopping, transp. and school. Rent, $50 per mo. CY. 5035 or EM. 5063.
SCHEER DEVLPT. CO.
41 Exchange Pl., SE.

COLLEGE PARK
2 AND 3-room apartments, new brick building. Reasonable. CA. 4948.
J. G. CANTRELL, Bkr., Coll. Pk.

LOWEST RENT IN TOWN
544 GRAY ST., NW, 2 rms. bath.
534 PULLIAM ST., SW, 2 rms., bath, hot water.
ROOKER, INC. MA. 6550

NEW de luxe 2-bedroom apartments, $36 and $50 per month, located in new College Park subdivision. Convenient school, churches. References required. CAlhoun 0661.

EAST POINT — Nice 2-bedroom apts., complete with stove, refrigerator. Water furn. Call res. mgr. between 8 a.m. and 5 p.m., FA. 5281.

2-RM. house, settled couple. Lights, gas. Reas. Rear 52 Briarcliff Cir., NE, near Rock Springs Rd. Joe Tribble.

VERY desirable, 2-room apartment, unfurnished, with bath. 598 Humphries St., SW. CY. 6671.

ROOMS, kitchenettes, apartments. $7.50 up. 420 Piedmont Ave. N. E.

1172 IRA ST., SW, 2 rms. $37.50. Ernest L. Miller Co. MA. 1505

FOREST ROAD—Large, 2-room duplex. Close in. Adults. DEarborn 1444.

ROOM for a gentleman or couple. Call LA. 5380.

Wanted to Rent 134

JUNIOR executive with national organization and wife, no children or pets desires two or three unfurnished bedroom home in Northeast section by Sept. 1. Previous property owners with excellent reference who know how to care for property. Call EXchange 6469 after 6 p.m. all day Saturday or Sunday.

FARM or good house, prefer with modern conveniences, with acreage, on paved road or good all-weather road, 30 miles of Atlanta. Want to raise chickens and hogs. Immediate possession. Lease. Call 6600; Jonesboro.

EMORY professor, wife, two children, desire to rent or buy three or more bedroom house near campus. Write or leave message for Oscar Haac, Alumni Memorial Building, Emory University.

3 OR 4-bedroom unfurnished house, to lease, with or without option to buy. Decatur-Emory or Northside. References. DEarborn 8116.

YOUNG Christian couple, 2 boys, wish to rent house, September 1. Prefer Kirkwood, East Lake, or Decatur section. EVergreen 7750.

WANT TO RENT on North Side unfurnished house with 4 bedrooms or 3 bedrooms, den, 2 baths. EX. 4859.

NICE, clean, quiet room, in private home, in Buckhead vicinity. D. G., 199, Journal-Constitution.

TWO or three-bedroom, unfurnished house or duplex. Prefer Decatur. DEarborn 0711.

WANTED — Apartment with 2 or 3 girls. Vicinity Venetian Drive, SW. RAymond 7639.

THREE-BEDROOM house, Northside section, immediate possession. ELgin 8536.

3-BEDROOM, unfurnished house, near East Lake School. EVergreen 3586.

5 OR 6-ROOM unfurnished house. Adults. DI. 7216.

REAL ESTATE

North Side 135

100% GI LOANS
DREW VALLEY
Modern
Contemporary
3 Bedroom
Brick and Cypress Exteriors
White Marble Chip Roofs
Open-Beam Construction
GE Air Wall Heat
Carports—Basements
Wooded Lots
Brick Fireplaces
Access to Expressway
1½ Tile Baths.
GO
BUFORD Hwy. and turn left just before Clairmont, or out P'tree through Brookhaven and right on Candler Rd. then 7-10 mile and right on Thompson Rd. at our sign and continue to
DREW VALLEY
$13,650 to $15,500
Mr. Burch, Res., VE. 6836
Mr. Dolen, Res., EV. 4307
Mrs. Benton, Res., CH. 4564
Mr. Vrooman, Res., CH. 0469
OFFICE, CY. 7441
Norwood Realty Co., Inc.
212 Forsyth Bldg. Brokers

YOUR CHOICE
FOR THE first time to our knowledge you have an opportunity to make many selections of materials, interior decorating, choice of plan drawn by our architects and one of our beautiful wooded lots. PRICE $11,500, 100% financed to eligible veteran. Monthly notes of $63. Our homes have 1,150 sq. ft. with 3 bedrooms, carport with storage room, attic, aluminum windows, automatic gas heat, all utilities and a lot of charm and personality that is not generally available. Chrysler air conditioning optional, raises monthly payments approximately $4. Call us now for appointment.
Thos. J. Northcutt & Co.
EX. 8353; Night, EX. 8935
3130 Maple Dr., N. E.

COLLIER HILLS NEW LISTING
ON ONE of the most desirable streets in this section, not far from Peachtree, we offer for the first time, due to owner's transfer, this most attractive home. 3 bedrms., 2 baths, screened porch and a lovely covered rear terrace overlooking the pretty yard. You'll enjoy seeing this home; there is a lot of it; it's excellently located and is priced low so that we can sell it quickly. Personally recommended, be one of the first to see it. HENRY MOOG, res., EM. 5305; office, VE. 1101. Exclusive.
Henry Moog Rlty. Co.
Realtors 1909 Peachtree Rd., N. W.

4-BEDROOM, 2-BATH
A REALLY good home in excellent section is for sale because of owner's transfer. Living room has fireplace, dining room, breakfast area, good kitchen. In daylight basement there is a room and servant's facilities. Barbecue grill and badminton court on well-landscaped lot. Priced in low twenties. Mrs. True, EX. 2959; ofc. EX. 6311.
North Fulton Realty Co.
3185 ROSWELL RD. EX. 6311

$13,000 CLASS GARDEN HILLS AREA
NEAR POOL and schools. Nice brick 2-bedrm. home. Screened porch. Large separate din. room, full bsmt., in excellent condition throughout. Owner wants quick sale and will accept reasonable cash payment. Call Mrs. Mixson, EL. 0954; off. EX. 4636.
TOMLIN REALTY CO.
Realtors—292 E. Paces Ferry Rd.

ANSLEY PARK
OPEN 2 'TIL 6
217 WESTMINSTER DR.
SEE THIS pretty red brick home with 3 bedrms., liv. rm., din. rm., brkfst. rm., kit., screened porch; on level lot, near transp. and stores. Make offer for quick sale. Miss Lanier, VE. 8036; ofc. AT. 7095.
COLE REALTY, 57 LaFAYETTE

PIEDMONT AVE.
$12,500—NEAR TENTH ST. Good, substantial home with excellent income possibilities. Upstairs divided into three housekeeping units. New gas furnace. Good roof. An outstanding value. Phone Hoke Blair, res. AT. 7906; ofc. WA. 5477. Exclusive sale.
ADAMS-CATES CO.
201 HURT BLDG. REALTORS

4609 WIEUCA RD.
OPEN UNTIL SOLD
6-ROOM, ranch-type brick, 1 year old. Living room, dining room, 2 bedrooms, pine paneled den, very attractive kitchen, breakfast area. Lots of knotty pine cabinets, ample closet space, gas furnace, carport, nice wooded lot. Priced in middle teens. By owner, EXchange 6930.

CONTEMPORARY, 3-level home, redwood and antique brick, 3 bedrooms, den, 1½ baths, living, dining and kitchen, partial basement, patio, double carport with storage, convenient to shopping center. Morris Brandon and Northside High Schools. Owner leaving city. $18,900. ELgin 7647.

"BEAUTIFUL Northside—We specialize in "choice homes for choosey people." Call for an appointment. We'll fit your every need. CH. 6752.
BOB DELL REALTY CO.
NO 1 WEST PACES FERRY RD. CH. 6751

OGLETHORPE ESTATES
3 BEDRMS., den, 2½ baths, full basement, porch. Large wooded lot. $23,000.
E. A. BARTON, Bldr., CR. 4088

OPEN—293 Eureka Dr., off Lindbergh Dr.—Attract. 3-bedrm. home, only $11,950. Requires $1,650 cash, new FHA plan. 100% GI. DE. 4164; EX. 0032. Vernon Cash, Bkr., 710 Penn.

FAIRWAY PINES, 3 bedrms., 100% GI. 5 blks. P'tree at Brookhaven. Rudolph Geissler Jr., bkr., 3451 No. Druid Hills Rd., CH. 4474

NEAR 48 Hospital, 7 rooms, 2 baths. Duplex poss. Large lot. Priced to sell. Nations Rlty., EX. 4407, CH. 2874.

NEW ANTIQUE BRICK BEAUTY 3 Bedrms., lge. den., $27,500 Hunter Rlty., 1145 P'tree. EL. 1029

3 BEDRMS., pan. interior, Coronado Acres, Chamblee. No cash to vet. Northcutt, Bkr., EX. 6484.

4 BR., 2½-bath antique brick. Dean McKoy Rlty., B'head, CH. 6421.

NEW 3-BEDRM., 2-BATH BRICK Whitehead Rlty., Mg. Bl. AL. 7900

NUTTING REALTY CO. 45 11th St., NE VE. 4747

3-B., 1½-ba. 100% GI. Parker & [illegible] Bkr., EM. 4706. 304 P. de L.

MORSE REALTY 3100 Roswell Rd. EX. 1783

3 BRS., 2 baths, Mrs. Norman, Bkr., CH. 1383-6822 77 W. Paces Fy. Rd.

LUPY CO., BROKERS CH. 2185 3076½ ROSWELL RD.

NUTTING & COMPANY Realtors Atl. Fed. Sav. Bldg.

BURTON REALTY CO. CH. 4422 2794 Piedmont Ave. NE

LONG ISLAND ESTATES, Sandy Springs. Fred G. Fett Jr., EX. 2507.

DENNY-HAYNIE, INC. BKRS 3104 Roswell Rd. CH. 9452

LONG ISLAND ESTATES, Sandy Springs. Fred G. Fett Jr., EX. 2507.

D. L. STOKES & CO. AL. 8511 Volunteer Bldg

BRICK, 3-b.r., ba., $15,500. Tillis Rlty., P'tree Hills, CH. 3014.

Dinkins Coppage & Assoc. Rlty. Co. 254 Elden Dr. CH. 1090

3 BR., 2 bath. Collier Hills Bargain. Drake Rlty., B'head, CH. 5382.

Northeast 136

OPEN 3 TILL 6
LOOK! LOOK! LOOK!
$1,850 CASH
595 Terrace Ave., N. E.
PRETTY 5-room brick home with breakfast room, screen tile porch, facing Candler Park. Nice wooded lot, 50x200. Convenient to Mary Lin School and transportation, stores. Owner transferred and wants immediate sale. Show anytime. Excl. Mr. Kidd, EM. 5677 or EL. 2325.
TURNER REALTY CO.
1112 PEACHTREE

3-BEDROOM BRICK $12,000
NEAR Piedmont Park, excellent condition, on transportation, 2 blocks school and shopping, level wooded lot. Can finance GI. Call Ewing for appointment. Office, EL. 3734; res. EL. 6896.

TAPESTRY BRICK
NOT NEW, but in A-1 condition; 2 bedrooms, den, 1 bath, fireplace, screened porch, level lot. Ewing, ofc. EL. 3734; res. EL. 6896.
HOLLEY REALTY CO.
930 W. P'TREE ST. EL. 3734

$13,000 CLASS
2 BEDRMS.—DEN
VIRGINIA-HIGHLAND SEC.—Substantial brick home. 2 porches (1 screened, 1 glass enclosed). Completely redecorated, in excellent condition throughout. Has income possibilities. Call Mrs. Mixson, EL. 0954; Off. EX. 4636.
TOMLIN REALTY CO.
Realtors 292 E. Paces Ferry Rd.

100% GI
OPEN 3 'TIL DARK
2412 CLAIRMONT TER.—New 3-bedrm. brick (1 cypress-paneled), tile bath with shower and dressing room, dining room, kitchen with knotty pine cabinets, central heating system, basement with garage. Corner wooded lot. Price $13,500. Go Buford Highway to Clairmont Rd., turn right one block to Clairmont Terrace. Mrs. Thomason, DE. 3667 or LA. 8691. Home Owners Co., Bkrs., 18 Auburn Ave., N. E.

$9,200 TO $10,500
I HAVE several 3 bedrms., that can go 100% GI or 8% down anyone. Belle Isle Circle, Woodland Hills Dr., Briar Vista Terrace. Mr. DeLameter, DE. 3394, EX. 5810.
Cary Bone Rlty, Realtors
158 Sycamore St. Decatur

GI RESALE — 3-bedroom asbestos siding. Large, separate living and dining rooms. Utility room and large kitchen. Screened back porch and fenced back yard. Nice lot. $1,200 cash; assume loan of $62.50 per month. See at 4220 Ringle Road off Eighth Street, Chamblee, Ga. Phone 47-5183.

DUPLEX, best location. Convenient grammar, high schools. Half block trolley. Neighborhood of home owners. Large living room, 2 bedrooms, dining area, kitchen, bath, large front porch one side. Other side has large living room, bedroom, dining area, kitchen, bath. Owner. ELgin 3436.

BY OWNER—Living room, separate dining room, 3 bedrooms, 1½ baths, screened porch, modern kitchen pine paneled, disposall, large, shady, fenced backyard, full dalite basement, drive-in garage. ½ block shopping center, school bus at door. $21,000. 530 Wimbledon Road. ELgin 7014.

N'side, 3-BR., 2-bath, $15,000. AT. 2660. Chas. LaFontaine, Bkr., Healey

Northeast 136

MORNINGSIDE — 756 Sherwood Rd. 6-room brick plus spacious paneled upstairs. 2 baths. Large modern kitchen, daylight basement, ½ bath. Level lot. Trees. Come or call owner. ELgin 4248.

ASHFORD PARK — Close to GM plant. 3 bedrooms, large utility room, basement. Priced for quick sale. EXchange 2349.

REDUCED for quick sale. 3-bedroom home. Near transportation, schools and shopping center. ATwood 8473.

Northwest 137

NORTHCLIFFE DRIVE
NEW HOMES on WOODED LOTS
BRANDON SCHOOL
$21,000 TO $25,000
NORTHCLIFFE is 2nd street south of Peachtree Battle off Howell Mill. See Rep. or call EL. 8058 or EM. 3962 or WA. 0147 Monday.
Spratlin, Harrington & Thomas, Inc.
Realtors 74 Marietta St., NW

1276 LYLE PL.—4 rms. AT. 8606. ROSCOE GANN RLTY., 312 P. de L.

Chamblee-Doraville 138

GI RESALE
3-BEDRM. brick, nice lot, conv. to General Motors. Notes $70 mo. Mrs. Benton, CH. 4564.
NORWOOD REALTY CO.
212 Forsyth Bldg. CY. 7441 Brokers

G.I. RESALE—Chas. D. Thompson Co., Bkrs. 974 Crane. CH. 1605.

Grove Park 139

LARGE 2-family or boarding house for sale. BE. 5334.

Avondale Estates 140

SPECIAL NOTICE
BEAUTIFUL ranch-type home containing 3 nice bedrms., 2 full-tile baths, 100% daylight basement, natural gas central furnace, carport, aluminum awning-type windows, well landscaped yard, and ready for immediate occupancy. Early American cabinets, natural woodwork and truly a genuine value at only $14,250. 100% GI loan. Located 1 mile east of Avondale. Call any salesman. DE. 2534.
FORKNER REALTY CO.
AVONDALE ESTATES, GA.

BARGAIN—100% GI
$9,500—WITHIN 1 blk. of Avondale shopping center, right across the street in front of Avondale High School, within 2 blks. of a grammar school, 5 rms., full daylight basement, hardwood firs., tile bath. A wonderful buy. Call Mrs. Franklin.
FOY REALTY CO. DECATUR
EV. 3654 EV. 0845

BY OWNER, TRANSFERRED
ANTIQUE BRICK, 6 rms., 3 bedrms., 1 paneled, attic fan, basmt., landscaped yard, nr. schools. FHA approved. CR. 8529.

AVONDALE ESTATES—2-BR. and den, conv. location. $110 per mo. No small children, please. DE. 7510. Catron Rlty., Avondale Est. CR. 6421

100% GI loan homes. Forkner Rlty. Co. DE. 2534 Avondale

Emory 141

ASSUME GI LOAN
3 BEDROOMS, carport, fenced yard, $1,250 cash, notes $63 per month. Call Hugh Wakefield, res., CR. 2244; bus., DE. 2534.
FORKNER REALTY CO.
AVONDALE, GA

LARGE and small homes. Leonard Allen Co., 997 E. Clifton. CR. 6719.

Druid Hills 142

LOVELY lge. brk. homes. Mrs. Dora Smith Rlty. 1291 Emory. DE. 3883.

FINE 4-bedrm., 2½-bath home. Ethel Lilley, Bkr., 2018 P. de L. EV. 1736

LOVELY 3 bedrooms, den, tile bath. $15,000. Owner. ELgin 8458.

Southeast 144

$10,900
5 BIG RM. HOUSE
WITH FULL ATTIC, lot 65x168. GI loan, bal. $8,900, 4%, $61.55 per mo., taxes and ins. included. 438 SARGENT DR., SE. To see, call Smith, DI. 7803; ofc., MA. 3394.
EWING & BOWDON
BROKERS 1032 HEALEY BLDG.

Southwest 145

$500 DOWN,
BALANCE $55 mo. buys a good 6-rm. home. Central Ave. No financing charges. Now vacant. F. W. Head, CY. 2514, RA. 8086.
BREWER-HEAD CO.
Realtors Ga. Sav. Bk. Bldg.

795 COOPER ST., near railroad shop, 6 rms., 2 apts. Rent $80 monthly. A good investment, priced to sell. Mr. Shafer for appt.
BARNES REALTY CO.
AM. 4424. 607½ Lee St. RA. 2401

NICE six-room brick home with patio and basement. Near school, shopping center and bus line. See to appreciate. By owner, 2170 Springdale Circle, Southwest.

To Buy or Sell—Prompt Service
Southwest Atl. Rlty., Inc.
2520 Cascade Rd. SW. AM. 0741

$2,000 BELOW cost. New 5 rooms, sleeping porch. Will trade. VE. 5896.

West End 146

VACANT
OPEN SAT., SUN.
1360 DONNELLY AVE.
$1,800 DOWN
LARGE brick home, in excellent condition throughout. 6 rooms and breakfast room, tiled and screened front porch. New forced-air furnace, attic fan, beautiful hardwood floors, Venetian blinds, 2-car garage. Nice shrubbery and in a very good neighborhood, 2 blocks off Cascade Ave. and trolley line. Priced $12,000. F.H.A. 20-year loan available. Owner, AMherst 8983.

BUY FROM BABB & GREENE 1386 GORDON ST. S. W. RA. 2186

TO BUY OR SELL. CALL DOUGLAS WOOD RLTY., AM. 3511

Cascade Heights 147

CHOICE HOMES
EXCEL. 6 rm. brick, full basement, good neighborhood, on trans., conv. to schools.
SUBSTANTIAL family type home, 8 rms., 2 baths, central heating, nice basement. On trans., near shopping center.
George L. Wilson, Agt.
RA. 1031 2323 Cascade Rd., SW.

AT YOUR SERVICE
SEVERAL nice homes in Cascade Heights and other Southwest sections. Efficient, courteous service. Call C. A. Landers, RA. 5383; Mr. Ponder, RA. 1497; C. D. Harrell, RA. 0141 or call the office.
Cascade Rlty. & Ins.
809 Cascade Ave., S. W.
RA. 3412 AM. 5673

100% GI LOAN
959 GASTON ST., large 5-room home, full basement, attic. Mr. Rowden, RA. 4137, AM. 9218. ROWDEN RLTY. 1328 Gordon St.

Sylvan Hills—Capitol View 148

To Buy, Sell or Rent
SIMEON L. STEED RLTY. CO.
646 Dill Ave., SW RA. 3384

Lakewood 149

2 BEDRMS.—BEHIND SCHOOL
$7,000 BARGAIN—Neat, six-yr.-old cottage, spotless, garden. (located 1806 Charleston), DI. 7000. P'tree Land Co., Bkrs. Lk'wd Ave.

Kirkwood 151

3-BEDROOM FRAME. Near schools and transportation. Price, $7,500. 1442 Woodbine Avenue. MA. 7689.

TOTAL price $7,850. 1324 Wylie St., near bus. $46 mo. Page Rlty., CY. 4387. Vol. Bldg.

$500 DOWN. $50 month. Nice level lot. EVergreen 5001.

East Lake 152

ONLY 1 BLOCK TO GRAMMAR SCHOOL
Only 3 Homes Not Sold
3-BEDRM. bricks (1 pine paneled), large airy kitchens, stubbed for automatic washers; central gas heat; select hardwood floors. Some with basements. Stone foundations. Landscaped lots. Ready to move in. $2,350 down to non GI. 100% GI financing. Go Memorial Dr. or Glenwood Rd. to 2nd Ave. then right to Leslie J. Steele School, turn right on Longdale Dr. 1 block to homes. John Ross, CR. 8212; DE. 8832, LA. 8671. Home Owners Co., Bkrs., 18 Auburn Ave., Northeast.

VETS TAKE NOTE
NO DOWN PAYMENT
NO CLOSING COSTS
JUST SIX of these dandy, 6-room brick homes available. Central, natural gas heat, all utilities, close to schools and transportation, on big lots. If you income is $350 per month or better, and your credit is good, we can arrange a full GI loan on either 25 or 30-year terms. For full details, call L. B. Stephens, DE. 9998.
RANKIN-WHITTEN
141 Carnegie Way Realtors
WA. 0636

394 HOWARD ST., SE
BEAUT. 2-story, 2-br., lrg. living rm., mod. kit. with built-in upholstered breakfast nook, large porch, enclosed with jalousie blinds, air conditioned bdrm., gorgeous corner lot. Approved for GI loan. Bargain. Mr. Pritchett, AT. 6645; off., LA. 7781.
EAST ATLANTA REALTY CO.
498 Flat Shoals

2288 LOWELL DRIVE—6-room brick, less than 2 years old. Carport, well-developed lot, new community, close school. Owner transferred. Immediate possession. Some cash and assume 4% GI loan. Call owner, EVergreen 8266.

East Lake 152

PRICE REDUCED
802 PARKER ST.—Mod., 2-bedrm., 3 yrs. old. Only $7,950. No closing cost. Owner. RA. 0183; AM. 4733.
2079 TERRY MILL ROAD, SE—2-bedroom brick. Large kitchen, aluminum windows, granite foundation, shady lot. DEarborn 9585.
100% GI LOANS, ranch-type bricks. Clairmont Rlty. & Ins. DE. 3306.
6 RMS.—2 BATHS—ACRE LOT. SPITLER Rlty., E. Lake. CR. 1426

Candler-Glenwood Sect. 152A

NO CLOSING COST
NO DOWN PAYMENT
100% GI LOAN
2-BEDRM. brick, central heat, carport. 1 block school. Cor. lot. Call McAllister, CR. 2661; res., DE. 9469.
ALEXANDER REALTY CO.
3128 Glenwood Rd. CR. 2661

GI EQUITY
ON McAFEE RD., lovely 3-bedroom brick. For further information, call Mr. Ragsdale, EV. 3211.
R. Inman Ragsdale, Bkr.
544 N. McDonough Decatur

531 GLEN HILL PL.
NICE 5-yr.-old brick: 2 B.R., porch, unfin. upstairs. 141-ft. lot. 1 blk. trolley. $9,850 on GI or assume $7,100 4% $57.39 mo. Open. See or call VE. 8637.
Allen Hudson, Bkr. 231 Oakland, SE.

GI RESALES
ONE 3-bedroom frame; one 2-bedroom brick with terrace apt. 251 and 265 North Columbia Circle. CRescent 3708.
LOVELY 3-bedrm. frame, clean as a pin, wooded cor. lot 150x300. Owner trans. Mrs. Frazier, DE. 4573. EM. 5605. United Rlty., 676 N. Highland.
NEW 2 and 3-bedrm. bricks, only $95 cash to GIs. Excell. buy. DE. 4321. Spain Davis Rlty. Decatur

Decatur 153

BELVEDERE PARK
Wooded Lots
Corner Lots
Level Lots
Lots Adjoining
New School
75 To Select From
Each Improved With
A 6-Rm. Brick
Ranch Style Home
100% GI Loans
Top FHA Loans
1 or 1½ Baths
Basements, Carports
$10,000 to $14,000
Get a Bargain
While the Selection
Is So Great
GO
Memorial Dr. Just
Past Candler Rd.
To Belvedere Park
GLENN GILBERT, VE. 6349
JOHN PRATOR, AT. 9412
Adair Realty & Loan Co.
Realtors—WA. 0100—Healey Bldg.

DUPLEX—N. DECATUR
CLOSE to bus and school in Great Lakes section. 4 rms. and bath up, 3 rms. and bath down. Everything separate. Good financing. Mr. Allen, DE. 3394; res., DE. 6308.

GI RESALE
5-RM. house, nice lot, bsmt., prompt possession. Assume 4% loan, notes $52.20 mo. include everything. Small cash payment. Seller will finance balance. Mr. Allen, DE. 3394; res., DE. 6308.

SPECIAL
LOVELY 5-rm. frame on lot 75x380. This home has full basement and full attic, terrace off dining room and breakfast nook. Good loan and reasonable down payment. Located on Medlock Rd. south of Scott Boulevard. Convenient to school and trade center. Exclusive. Mr. Harralson, DE. 3394; res., CR. 1178.
Cary Bone Rlty., Realtors
158 Sycamore St., Decatur

$60.00 PER MONTH
WILL BUY THIS HOME
FOR VETERAN
522 OAK VALLEY RD. Here is Magic of Quality at Budget Prices. See this new 6-rm. brick home. 3 bedrms. (1 pine paneled); tile bath; Early American kitchen; natural gas floor furnace. On beautifully wooded lot, containing 11,250 sq. ft. Only $9,700. GI can buy with $50 investment and approx. $53.92 per mo. plus small amt. for taxes and ins. Cheaper than rent! Get out of those hot apartments. Go Columbia Dr. to Glenwood Rd., turn left 2 miles to Oak Valley Rd. on right. See me at Sales Office and model home. Woody Dillard, DE. 7663, EV. 9826, or LA. 8671. Home Owners Co., Bkrs., 18 Auburn Ave., NE.

TIRED?
OF SMALL CRAMP ROOM
15x25 Liv. rm.; bedrms., 14x16 and 14x14; banquet-size dining room, den, screened porch, breakfast room, modern kitchen, full-tile bath. Clairmont section. Near Ponce de Leon trolley. $14,650. David Nelson, res., EV. 1271; office, CR. 2663.
Paul Green Rlty., Inc.
407 W. Ponce de Leon, Decatur

OWNER TRANSFERRED
I HAVE a three-bedroom, 2-bath brick home. Contains fireplace, patio and utility room. Price $15,000. This home is only 8 months old. Excellent value. Call Cliff Marston, salesman, for details. Ofc. DE. 0126, res. DE. 0928.
FORKNER REALTY CO.
AVONDALE ESTATES, GA.

144 Forrest Glenn Wy.
PRACTICALLY new 5-rm. frame in excellent cond., priced $8,500. Good financing.
HOME AND INCOME
4131 MIDWAY RD.—6-room and 4-room terrace, priced $8,000. Mr. Todd, MA. 4272, LA. 7781.
EAST ATLANTA REALTY CO.
498 Flat Shoals

ONLY $750 CASH
VACANT
2-BEDROOM white frame. Bright living room, cabinet kitchen, fenced yard. Near transportation and stores. Mrs. Brown, off. AT. 6391; DE. 1357.
Barksdale Rlty., Realtors
802 NORTH HIGHLAND

WEST HOWARD $9,000
8 LARGE rooms, 4 bedrooms, gas furnace in basement, large lot, space for terrace apartment. Mr. Hughes, off. AT. 6391; DE. 4337.
Barksdale Rlty., Realtors
802 NORTH HIGHLAND

NELSON FERRY SECTION
2-BEDROOM frame, within 3 blocks Ponce de Leon and Parochial schools and No. 2 Decatur trolley. $11,000 class. Exclusive.
LUTHER ALFORD, BKR. DE. 0804 Masonic Bldg., Dec., Res., DE. 0422
FOR GOOD 2, 3 and 4-bedrm. homes in best sections Decatur and vicinity, also suburban properties, call any salesman. CR. 2606.
Wheat Williams, Rltrs.
119 E. Ponce de Leon, Decatur

OWNER TRANSFERRED
3135 McCURDY WAY, North Decatur—New home, already financed. Brick, 2 bedrooms, den, 18x12 patio, beautiful shady landscaped lot. Best offer. $14,000 class. CRescent 8705.

MIDWAY MANOR
THREE - BEDROOM brick, ranch-type. Off Midway Rd. at Rupert Rd. Best GI and FHA loan. $12,000 class. Builders. CR. 6021, DE. 8425.
FOR SALE BY OWNER — White frame home in Dearborn Park. 5 large pine-paneled rooms. Beautiful landscaped yard, wooded area. 169 Deerwood Dr., or call CRescent 6096.
5-RM. and scr. porch, lot 65x252. Clean as a pin. $8,750. 100% to GI. Small cash to others. DE. 8855.
McMULLAN REALTY CO.
"On the Square," Decatur

Money to Loan 72

Decatur 153

CLAIRMONT RD.—Ranch brick. 3 pine-paneled bedrooms, rock-floored patio, den, utility room, wall-to-wall carpeting, Bendix combination. EVergreen 4332.
6-ROOM BRICK, near Clairmont School. $13,000 class. Excl. Luther Alford, Bkr., DE. 0804. Masonic Bldg., Dec., res., DE. 0422.
FARM HILLS—T. C. Holmes & Son, Bkrs., 1837 N. Drd. Hls Rd. CR. 3623.
3-BR bricks, 100% loans. CR. 5835 POP BLACKWELL RLTY. Decatur
182 TUPELO Way, 3-bedroom brick by owner. CRescent 9159.

College Park 154

TODAY'S BEST BUY
AS YOU enter into the entrance hall of this lovely brick home that has access to entire house you see large, roomy kitchen with lots of birch cabinets, dishwasher and exhaust fan, large breakfast area, living room and dining room on rear overlooking beautiful wooded lot and stream. It has 2 full baths, 2 large bedrooms, paneled den with plenty of closet space, attic fan for your comfort these hot days. Downstairs you have full basement where you can have laundry room, huge playroom and workshop for minimum of cost. There is also double carport. Truly a $20,000 home, priced to sell today for only $17,000. 120 Pine Valley Drive, Newton Estates, 1 block of school and churches. Drive out today or call Mr. Hudgens, FA. 1308; Mr. Scarborough, CA. 1065. Builders.

ROOSEVELT HEIGHTS
SIX-ROOM frame houses, $6,350, $9,500; $600 cash. Wide lots. Tile bath; attractive kitchen, equipped for washing machines; all utilities. Convenient to transportation. Just off Roosevelt Highway at the south city limits of College Park. Field office on property. T. M. King, CA. 8233.
GI OR NON-GI—Frame, 6 rooms, bath, enclosed porch. Nice lot. Convenient. By owner. CAlhoun 4175.
Homes, Nothing dn. to GIs. CA. 9949. Amil J. Gerlock, Bkr., College Park

East Point 155

DOLPHIN
QUALITY
HOMES
7 MIN. to Fort Mac, 10 min. to Airport, 15 min. to Five Points. New grammar school in site. Go W. Washington from Main St. to Ben Hill Rd., then 2 blks. and DeLowe Dr. CA. 1162, CA. 5969. Open till dark.

2415 PLANTATION RD.
OPEN 3 TO 6
6-RM. RANCH-TYPE BRICK, 2 bedrms. and paneled den, tile bath, large kit., att. garage, level lot, newly redec., ready to move into. Only $12,750. Mrs. Stubbs, CA. 2153; res., CA. 9642.
EAST POINT RLTY., EAST POINT

PAY OWNER EQUITY
NO CLOSING cost, assume 4% loan, payable $55 per mo. 5-room bungalow. Call Mims, ofc., AL. 4637; nights, AM. 9234.
VLASS & DOWDY RLTY.
272 Whitehall St., SW
GI sacrifice, 5 rms., 3 yrs. old. Hartley-Nolen Rlty., CA. 8857. E. Pt.
NEW HOMES—GI LOANS
Goen & Preston Ins. & R.E. FA. 7474

Hapeville 156

3580 Atlanta Ave.
Think of School Time
ONE of the nicest 6-room houses in Hapeville. 3 nice bedrooms, extra-large living rm., dining rm., nice kitchen, tile bath and shower, cedar-lined closets upstairs. Nice basement. Garage. Nice lot. Near school, church and transportation. FHA-built.
2-BEDROOM and panel den, brick home. Near bus and school. Large wooded lot. Can be handled with low down payment.
NEW 3-bedrm. brick and frame home near new St. John's parish. 100% GI loan to qualified veteran making $300 or more per month. Closing cost down and only $68 per month, including everything. This is your chance to locate at 3352 LaVista Rd. Mr. Crawford, CA. 5268, LA. 1387 today.
STARNES-ROBERTS CO.
Realtors 25 Houston St., N.E.

$730 CASH TO GI
INCLUDING closing cost. Attractive 5-room pine-paneled home. Basement with terrace apt. partially finished. Lot 50x200. Might go 100%. Mr. Tucker, FA. 2676, CA. 3030.
TUCKER RLTY., Realtors, East Point
TO BUY, SELL OR RENT
ADVANCED RLTY. FA. 8238

Forest Park 157

100%
LOANS
TO VETERANS
OPEN
TODAY
New 3-bedrm. brick homes, class "A" construction, off College St. ON THE NORTH SIDE of town in MANOR RIDGE PARK. $11,000 - $11,350 — some with concrete basements slightly higher. Mr. Ewing or Mr. Bowden on premises, or call Jonesboro 5626 collect, office MA. 3394.
EWING & BOWDON
Bkrs. 1032 Healey Bldg.
THRIFTY buys Grady L. Lindsey Rlty FA 2859

East Atlanta 158

BARGAIN
ONLY $50.29 PER MONTH
INCLUDING taxes and insurance, this cozy 5-room brick home has 2 bedrooms each with twin closets, all-tile bath with shower, automatic gas heat, plastered walls, level lot with thick carpet of grass, fiber glass awnings. Total price $9,000, $1,500 cash and it's yours. Make appointment today to see this. Joan Norman, off., AT. 6391; nights, EV. 0897.
Barksdale Rlty., Realtors
802 NORTH HIGHLAND

In Beau. E. Woodsdale
3-Bdrm. Bricks—Also Duplexes
1500 BLK. VAN VLECK NEWTON GLENWOOD.
Ranch-type, wooded lots. FHA GI loans. Mr. Pritchett, AT. 6645; VE. 6747. Office LA. 7781.
EAST ATLANTA REALTY CO.
498 FLAT SHOALS
OFFICE OPEN TILL 5
RALPH IVIE RLTY. LA. 7541
349 MORELAND, SE. OFFICE
OFFICE OPEN TILL 5
RALPH IVIE RLTY. LA. 7541
349 MORELAND, SE. OFFICE
GI RESALE, 5 rms. and utility rm., 5 rms. furn., on 100-ft. lot. John Bacheller, Bkr., VE. 8993. 170 Hurt.
6 CLEAN rms., no repairs; $7,000. WA. 8651. Schumpert Bkr., Arc. Bld.

Smyrna 160

$100 DOWN, balance like rent. 2-bedroom home. Call Mary Dickens, EL. 3176.
COPELAND DEVELOPMENT CO.
Real Estate Broker
1409 Peachtree Street, NE.
2-BEDROOM and den brick front. Large, level lot. Near school, shopping. Lockheed and Dobbins. My equity and assume loan. After 6:30 p.m. call 45-9564.
$6,000 TOTAL price. $300 down, $43 month, includes everything. Modern 2-bedrm. homes. Cobb Heights Subdivision. Call Smyrna 45-5209; 45-4949.
LOW down payment, 3-bedroom brick home, utility room, entry. 252 Wayland Court, 45-7118.
BY OWNER—2-bedroom home, all conveniences. Pay small equity and assume loan. 45-7459.
100% GI loans. New, 6-rm. bricks. Kennesaw Land & Ins Co. 8-2651.
POSTON REALTY CO., 134 Atlanta St., Smyrna, Ga. 45-4475.

Suburban 162

BEN HILL
3 EXTRA VALUES VACANT
2240 NISKEY LAKE RD.—5-large rm. frame, good heating system, convenient to bus line. Lot 125x600. Price $6,500.
1953 W. Kimberly Rd., 5-rm. ranch-type, carport, large lot, good fence, price $9,500.
4077 Waits Ave.—5 rms., quick brick, natural gas, city water, 1 block from bus stop. Price $7,500.
C. H. HOGAN, BKR.
FR. 2261 — Ben Hill — FAirburn 3811
20 WOODED acres, near 85 Hwy. Homer Neely, Fayetteville.

Money to Loan 72

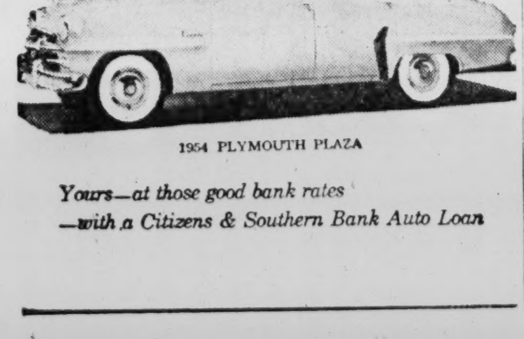
1954 PLYMOUTH PLAZA
Yours—at those good bank rates
—with a Citizens & Southern Bank Auto Loan

Suburban 162

2727 IDLEWOOD RD.
6 MILES EAST OF DECATUR
LOT 90x410
100% GI LOAN
$150 TOTAL CASH TO VET
Full Daylight Basement
LOVELY new 6-rm. ranch-type, rose tone brick with garage in basement. Forced-air, natural gas heat. Only $11,750. Open. McGinnis, EV. 9351; ofc., CR. 1761.
Benefield Rlty., Decatur

OWNER TRANSFERRED
608 GLENHAVEN CIRCLE, 2-bedroom frame on nice lot.
LOVELY 5-room house on large lot in Tucker, approved for 100% GI loan.
MR. WADE, CR. 6710
MR. RAGSDALE, EV. 3211
R. Inman Ragsdale, Bkr.
544 N. McDonough Decatur

A BEAUTIFUL PLACE
15 ACRES, a lake, with plenty fish and a new, modern log cabin, completely furnished, with an extra servant house. All city conveniences. 6 miles from Palmetto, Ga., on Hutcheson Ferry Rd., 45 minutes from Atlanta. Can use for home or resort. Hundreds of beautiful tall pine trees, completely fenced for privacy. Selling at half price, $10,500, $5,000 cash down. Go see this beautiful and wonderful value at once. Jones, Bkr., FA. 3788.

No. Fulton City Slicker Ranch
67 Acres, 2 Lakes, Water Falls
COMPLETELY furnished, 2-bedrm. LODGE, overlooking lake. All city conv. Screened porches, lake stocked with fish, boat, growing timber. Ideal for "HIDE-AWAY," chickens, cattle, pigs, flowers, etc. Here's a "COOL, JOLLY SPOT" you can move into now. Priced $8,500. Call "BILL," ofc., VE. 1482; res., VE. 5002.
SMITH RLTY.—1000 P'tree—VE. 1482

DON'T MISS THIS
AT TUCKER
A 6-RM. BRICK with carport, beaut. 2½-acre wooded lot, nice stream, nr. school, church, shopping center, on paved street. Central gas heat with air conditioning if buyer prefers; paneled den, tile bath, plenty of paneled cabinets. $12,675. Go LaVista Rd. to Tucker, turn off to 3684 Oak Ave.
IDEAL HOME, 3 miles College Park. 12½ acres, 4 acres fenced, post to fence balance; 150 fruit trees. Hereford cow, calf, 2 shoats, paved drive, 2-car garage, storage building, drilled well, 2-bedroom home; weatherstripped, insulated, plaster walls, hardwood floors, Youngstown kitchen, gas floor furnaces, screened porch, full basement, unfinished. Will consider trade. Owner, CAlhoun 0595.

$25 CASH TO VET
YES the closing cost is financed here; located on Wallace St. in North Jonesboro. Well-constructed, 6-room home. All conveniences. Very reasonable priced, $8,300. Mr. Redd, res., CA. 3842; ofc., CA. 0929.
Forest Park Rlty. Co.
1138 North Main

CLOSE-IN
12¼ ACRES—2-bedrm. house, all city conveniences, over 100 fruit trees, plenty flowers and shrubbery. Located on Godby Rd., off Old National, 10 minutes from airport and Ford Motor Co. Good lakesite, priced at a real bargain, $9,800. Better hurry. Jones, Bkr., FA. 3788.
THREE-BEDROOM home, convenient to Lockheed or Atlanta. Landscaped with children's playground. Venetian blinds, aluminum awnings, washer connections, natural gas heat, hardwood floors. Small cash payment; take up notes. 638 Ventura Road, Smyrna, Ga.
MOUNTAIN PARK—Lovely, spacious cottage. All modern conveniences. 45-minute drive from Atlanta. Situated on 2 well-stocked lakes. Clubhouse, swimming pool for property owners only. DEarborn 7820.
RETIREMENT HOMES
NEW, on acreage tracts with water. Priced right. North Fulton Co.
CAREY REALTY CO.
277 Mt. Vernon Rd., NW. CH. 7330
5 A., 4 rms. and bath, garage, on Blair's Bridge Rd., Cobb County, off South Gordon Rd. Only $5,000.
BUTLER & GILES, BROKERS
1236 Lucile Ave., SW. RA. 5881
25 ACRES of land, near Fairburn, Ga. 4½ acres in fish pond. Beautiful building site for country home. Reasonable price. P. M. Barrow, FAirfax 2213, day; CAlhoun 4436 night.
PINE LAKE — Lovely 2-bedroom home, on large corner lot. Fine place for children. $1,500 cash, assume notes, $34. Owner 43-7652.
RENT OR SALE, Pine Lake. Four-room house, newly painted inside and out, all modern conveniences. Call owner, 43-7430.
BUY FROM OWNER—Lovely 3-bedrm. ranch brick. Carport, daylight bsmt., nat. woodwork, lot 85x365. Vacant. DE. 4573.
6 ROOMS, BATH—6 miles S. on 42 Highway, 3 A. VE. 5257. BETTER REALTY, HEALEY BLDG.
6 RMS., BATH, 6 mi. S. on 42 Hwy., 3 A. VE. 5257. BETTER REALTY, HEALEY BLDG.
SMALL homes, acreage, 43-7655. McLain-Peeples, Bkr., DE. 5775, Dec.
SMALL homes, acreage, 43-7655. McLain-Peeples, Bkr., DE. 5775 Dec.
40-A—Paved Rd. $2,000, terms. Schumpert Bkr. Arc. bldg. WA. 0703.

Investment Property 164

COLORED INVESTMENT
WE HAVE a new brick 10-unit apartment house, southeast section.
Annual Rental $6,480.00
Less Expenses $1,417.00
Net Annually $5,062.00
Price $37,500.00
Loan ...... $25,476.58, leaving
Equity of $11,023.42
For particulars and location, call Joseph Kopp.
Adair Realty & Loan Co.
Realtors WA. 0100 Healey Bldg.

PEACHTREE RD.
16-UNIT brick apt. house near Buckhead. Fully rented at reasonable rent. Income $14,868. Priced right. CALL AT. 0885.
Hubert-Taylor Realty Co.
1409 PEACHTREE ST., N. E.
NORTH OF PONCE DE LEON
24-UNIT brick apt. house. Annual rental $12,887. Priced less than 6 times gross rental. Call D. C. Taylor, AT. 0885, res. CR. 4538.
Hubert-Taylor Realty Co.
1409 Peachtree, NE
12-UNIT brick apt. N. E., good sect. $42,500. Rents $6,900.
Capital Rlty., 214 P. de L. AT. 1156
BUFORD Hwy., 200 ft. at Clairmont. New shopping center. Bargain. Chatham Rlty., 1429 P'tree. AT. 5716.
9-UNIT brk., Ansley Pk. Choice loc. Cole Rlty., 57 Lafayette. AT. 7095.
KINGLOFF-TRAVIS RLTY CO
315 CONNALLY BLDG LA 4311

Business Property 165

284 BUCKHEAD AVE.....$22,500 Baggett Realty, Buckhead, CH. 2106
LARGE tract suitable trucking firm. Sale or lease. Osborne, EL. 5529
4-RM. HOME. Zoned for business. $5,500. North Rlty. AT. 2098.
APT., nets 11%. Corbin & Co. Bkrs., 815 Candler Bldg., LA. 6891
FOR SALE, 809 Lee St.—100-ft. frontage, 300-ft. back.

Vacant Lots—Subdivisions 166

KENILWORTH ESTATES
100x300 Wooded Lots
Choice $2,500
Lake Privileges—Terms
DE. 2549; res., DE. 9915
Grady Duffee—Realtor
Suite 100 Rutland Bldg., Decatur
BUILDERS TAKE NOTICE
BRIARCLIFF FOREST—Go Briarcliff Rd. to Clairmont Rd. Large wooded lot, 100 ft frontage, WATER, GAS, SEWAGE. Price range, $2,000 to $3,000. A & B Co., AT. 5841. 1531 Piedmont. Brkrs.

ATTENTION BUILDERS
133 LOTS, Southeast Atlanta. In subdivision. FHA and VA approved. Call Mr. Wilkinson, Bkr., WA. 2620; res., BE. 2788.

Choice N'side Acreage
SUITABLE for subdivision. Util. accessible. J. L. Morrison, Bkr., P'tree Arcade. WA. 6011; CH. 3692.
SACRIFICING 146-ft. lot. No. of Buckhead, paved rd., 4 blks. schools, 2 blks. bus. Water meter included. ONLY $975. Excl. CH. 8866. Payne Realty Co., Sandy Springs.
N. FULTON PARK—100x500 $5,500. Mrs. E. B. Smith, Rlty. 3617 Roswell Rd. CH. 2176-2980
2½-ACRE lot, northwest of Buckhead. Reasonable. McElvey Corbett, Broker, EX. 4974. 3626 Roswell Rd.
WANTED—Small acreage suitable for houses, Cobb County, Marietta or Smyrna. 45-9716.
3A. 220-ft. ftg. Lake Forest Dr. $5,250. Herbert Cline, CH. 7044; CH. 321[illegible]
105x305 VALLEY RD., NW. Carsell-Sims Rltrs. 1680 P'tree. EL. 5811
2 LOTS, 50x175, $900 each. Spring St., East Point. Owner. 47-3031.
NORTHSIDE building lots. Holley Rlty., 930 W. P'tree. EL. 3734.
LOTS and acreage. N. W. Sec. Call Salmon, EX. 9696, CH. 1002.
100x300. IVY RD. Kathleen King Rlty., Collier Rd. EL. 9077.
BEAUTIFUL water-front lot. Norris Lake. EXchange 6979. 6 p.m.
NEW STREET—N.W. sec. Rover & Jennings Rlty Co. EX. 7511.
ALL UTIL. 2 A. close in. Robinson Rlty., Buckhead, CH. 2152.
I NEED N.S. building lots. T. T. Wright, Builder CH. 2109.
LOT 106x197, Conley Rd. off 41 Highway. $550. CAlhoun 8938.

Builders and Contractors 167

JALOUSIE DOORS, $36
ATLANTA GLASS JALOUISED CO
245 Moreland Ave., SE. AL. 1731

Houses—Sale or Rent 168

LARGE BRICK—Heart of Buckhead. Suitable fashionable boarding house. For sale or would rent. DE. 1444.

To Exchange 169

APARTMENT HOUSE, $1,800 income per year, to exchange for small acreage and house. RAymond 3806.
INCOME AND INVESTMENT PROPERTY IN VIRGINIA ten miles from heart of Richmond on main line railroad. Twelve-family apartment netting $4,000 annually with 100 acres of land steadily increasing in value, thirty of which have been rezoned for industry. Building alone has an insurable value equal to the low selling price of $75,000. Would consider accepting Georgia real estate or a going business up to one half of the above. Balance could be financed. Owner. R Y. 89. Journal-Constitution.

WE HAVE
NEW BRICK duplex, 3 rms. on each side with tile bath, separate utilities, porch, shade trees. 1 block to trolley. Will take old house, old store building, small farm or lots in trade.
DEKALB REALTY CO.
CR. 7493 — Decatur — CR. 6411

Florida 170

JACKSONVILLE, FLA.
MODERN, 3-bedrm. brick home. Jalousied den, conveniently located. By owner. EVergreen 8746.

Farms and Lands 171

ROCKDALE COUNTY
COME to Conyers, the friendly city and buy this beautiful 6-room, 4-year-old modern home on Highland Circle. Big lot. GI financed, low monthly payments. Quick possession. Price $10,000.
A BARGAIN, 5 acres, 5-room, 2-year-old house, underpinned, water in house. Near Rockdale Baptist Church. Only $2,750, some terms. On school bus and mail route. You can move in tomorrow. Better hurry!
ALSO, 56 acres, 5-room house, known as Mize old home place, 6 miles east of Conyers on old 138 Highway, soon to be paved from Conyers to Monroe. On school bus and mail route. Only $3,500. Terms to suit purchaser.
COME to Conyers, out West Avenue and Old Klondike Road to my home, or call Conyers, 2852.
D. R. HALL, Broker
1,500 ACRES, with a 267-acre surveyed lakesite. Less than 30 miles from Five Points, in Atlanta. On paved road. Little, MA. 4372, CH. 8435 evenings.
Little Rlty. & Ins., 215 Flat Shoals
126 ACRES south Buford dam, 1,150 feet on Chattahoochee River, nice 15 acre lake-site, 2 houses, to settle estate. $7,150.
CHAS J. COFER, BROKER
73 Pryor N.E., CY. 8821. EM. 1163
GOOD 5-room house, barn; 50 fertile acres, 4½ miles N. of Villa Rica. Natural gas available. $4,500. Also, good 5-room house and 20 odd acres 27 miles east of Decatur. $3,250. CRescent 9966, nights.
FOR SALE — $5,200 — Owner transferred. Sacrifice. 6 rooms, bath, hot water. 12 acres, 2 springs, school bus by house. Call Austell 2259. R. W. Martin.
200 ACRES, 5 rms. and bath; Nr. Palmetto, $35 an acre. Prac. covered in small pines. HAPEVILLE RLTY., Hapeville, CA. 7414, AM. 2453.
WILL sacrifice my duplex home, 9 rooms, 4 bedrooms, 2 baths, moving into new home. AL. 6846; EMerson 5250.
WE HAVE customers for close-in acreage and farm lands. Dozier Land Co. Healey Bldg AL. 0774
ROCKDALE COUNTY FARMS
D. R. Hall, Bkr., Conyers. Ph. 2852
CASH for cheap, run down, small tracts land. BElmont 4881.
WILL PAY CASH for small run-down farm. VE. 8621.

Timber Lands 173

I BUY SAW TIMBER
Large or small tracts, anywhere
Pine, poplar, oak, gum, ash
Jas. A. Hayes, 10¼ Edgewood
Atlanta, MA. 0531, VE. 0450
THREE million feet pine and hardwoods. DE. 7463. No agents.

Resorts 174

DELIGHTFULLY cool mountain home in exclusive private club grounds of 2,000 acres on large clear lake in cool North Ga. mountains. Only 65 miles from Atlanta. All utilities. VErnon 1153, business hours. For sale only.
NORRIS LAKE
OWN your own cottage—as low as $29 mo. Open daily and Sunday. 5 miles from Lithonia. Watch for signs.
JACKSON LAKE INN
JACKSON, Ga., beautiful lake-front lots and cabins. Owner on grounds.

Real Estate Auction 176

WE SELL farms, homes, business properties, vacant lots, anywhere in Ga. or adjoining states. For satisfactory results, see or write us.
JOHNSON LAND CO., Brokers
Haas-Howell Bldg., Atlanta, MA. 3132
TO SELL property anywhere in Ga. call or write Johnson Auction Co., 412 Grant Bldg., Atlanta, AL. 7701.
WE sell throughout South at auction. J. L. Todd, 302 W. 3d St., Rome, Ga.

Real Estate for Colored 177

HOMES FOR SALE
1073 MAYSON Turner Ave., N. W.—5-room D.P. $1,500, balance arranged.
960 NEAL ST., N. W.—New 5-room brick, full-basement D.P. $2,000 (down payment for GI, $700).
936 JETT ST., N. W.—5½-room brick D.P. $1,500 (down payment GI, $700).
J. L. WOLFE REALTY CO.
195 Auburn Ave., N. E. AL. 6846

GI SPECIALS
ONLY $400 DOWN
NEW 2-bedroom homes to be started this week, 240 and 244 Booker, SW in Highpoint.
Hillsdale Contracting Co.
EM. 6236 EM. 6549

Wanted—Real Estate 180

GI RESALES
IMMEDIATE ACTION
GI RESALES
WILL give you moving time. Call me any time, anywhere, any price, call Tom English, DE. 2880 today; CR. 6486 tomorrow.
Fulton-DeKalb Realty
2139 COLLEGE AVE., NE

I PAY CASH
IN 12 HOURS
FOR YOUR HOME
ALSO GI EQUITIES
Quick, Courteous Service
Call Bell Before You Sell
EL. 3638, DE. 4710, EM. 5478

TO SELL CALL
Ofc. AL. 5728, Res. EM. 5229
JOHN A. WEST & CO.
WE WILL get you all cash for your home or vacant property. No obligation. Quick action.
Brokers Ga. Sav. Bank Bldg.

WE CAN SELL IT!
NEED homes in E. Pt., C. Pk., Cap. View, Sylv. Hills and vic. Also need farms. ALL CASH to you. Mrs. Wallace, AM. 6300; AM. 5711.
J. FRED MILLER CO., Bkr. E. Pt.

DUPLEXES WANTED
SEVERAL CLIENTS for home and income property. Northeast location. Call Reese Davis, EX. 3769 nights; WA. 1971 days. Dargan, Whitington & Conner, Inc.

MR. VETERAN
LET us sell your equity for you. Prompt and courteous service.
THOMPSON & ASSOCIATES
65 Linden Brokers EL. 1549
We need North Side acreage tract listings.
THE GARLINGTON COMPANY
Brokers
200 Peachtree Arcade MA. 6213

MAY WE SERVE YOU?
Roy D. Warren Co., Inc.
Realtors Atl. Fed. Svgs. Bldg.
HAVE clients for duplex or 2-bedroom home in Capitol View, Cascade or East Point. Propes, RA. 1245.
WM. R. JOINER, RLTY.
1333 Stewart Ave. AM. 7421
WANTED—Small farms and suburban property for clients within 25 mi. Atlanta. Call or write W. J. Duncan, EL. 7119; EM. 5616.
HELMER RLTY. 926 W. P'tree.

GI and FHA Resales
WANTED—CALL FR. 2694.
JAS. A. PARKS RLTY. CO.
1528 BEECHER ST., SW
2- AND 3-bedroom houses, also GI equities, Decatur and DeKalb County.
R. INMAN RAGSDALE, BKR.
544 N. McDonough EV. 3211
GI RE-SALES WANTED
EAST LAKE, Decatur, East Atlanta.
ALEXANDER RLTY.
3128 Glenwood Rd. — CR. 2661
LET us sell or rent your property.
LIPSCOMB-ELLIS CO.
Realtors — 88 Walton St., NW
3-BEDROOM, den house, Decatur or Northside with no down payment. Can pay sizable monthly notes. Responsible family. DEarborn 8116.

Need Duplex, 6-rm. House
L. F. JENKINS RLTY., DI 5768
SPRATLIN HARRINGTON & THOMAS, INC., REALTORS
74 Marietta St., NW WA. 0147
Commercial Trust Co.
Broker. 2496 N. Decatur Plaza
WE CAN SELL OR RENT YOUR PROPERTY
UNITED RLTY. EM. 5605
WE HAVE buyers for homes in Hapeville. The McCord Co., Bkrs., 3437 Stewart Ave., FA. 1546.
WANT 10 to 15 acres in N. W. Atlanta. Zoned for business. Harry Glassman, EL. 6371.
WANTED—Small suburban acreage or farm. CY. 7130. Rowe Realty, 1400 Glenwood.
SIMMS-DOBBS CO., REALTORS
1542 BOULEVARD AT 5795
INGRAM REALTY CO
2380 Sewell Rd., SW AM. 8012
WANTED—Northside duplex. J. B. Dunbar, Bkr., Peters Bldg. AL. 2061
GI resale wanted. CR. 3315; DE. 5508. Leathers Rlty. Corp., 125 W. P. de L.
GRAY REALTY CO
First Natl. Bank Bldg. WA 4364
A. C. WILLIAMSON, BROKER
75½ Hunter St., NW LA 7491
WE NEED LISTINGS, ALL KINDS. PANNELL REALTY CO. WA. 8428
TO SELL your property call Samuel Rothberg, Realtor, VE. 0706.
GENE CRAIG CO.
Realtors LA. 7391 Healey Bldg.
WE NEED listings, all kinds, all sections. W. R. Hoyt, Rltrs., WA. 3173.
A. B. COX REALTY CO., BROKER
403 Grant Bldg. CY. 3528
GROVE PARK INS. & RLTY. CO
1968 BANKHEAD AVE. BE. 2421
WE CAN SELL IT. VE. 8295.
CRAWFORD RLTY. CO., 822 PENN
HART REALTY CO.
653 Somerset Ter., NE VE. 4347
WE will sell or rent your property. L. W. Morris Co. CR. 3861
LOTS—Northside Listings Needed
Conkin Realty Co. CH. 5367
Prompt sales. Listings needed. Wall Bros. Rlty., 600 Blvd. EL. 2616
HAMILTON & PITTS, BROKERS
1000 PEACHTREE AT. 2332
S. H. McGUIRE REALTY CO
221 Peachtree Arcade WA. 4394
ACREAGE AND LOTS WANTED
Gross Rlty., 312 Pdel. AT. 6326
LIST your real estate with us. Haas & Dodd WA. 3111 Haas-Howell Bldg.
C. E. EDWARDS RLTY.
2830 Blvd. Dr., NE CR. 6700
Cash for Colored Vacant Lots.
BERGER REALTY CO. CY. 5836
OWNBY REALTY CO
Peachtree Arcade CY. 7274
NORWOOD REALTY CO., INC
Bkrs. 212 Forsyth Bldg. CY. 7441
WILL sell or rent your property
Rollins Realty Inc CY. 7487
ROBERT F. HEAD, REALTOR
217 Healey Bldg., WA. 2345
HOUSES Any sect. Atlanta Realty Co. 83 Cain St. WA. 6877
LIST with us. Mrs. Vivian Durrett, Broker, FA. 8909, East Point.
"TRY US"
RANKIN-WHITTEN
SOLD out, need listings badly. Lane Realty Co. LA. 8495

AUTOMOBILES

Used Cars for Sale 181

Buick

BUICK—'53 Riviera coupe, beautiful olive green, power steering, new tires. $2,195.
JOHN DAVIS BUICK
East Point FA. 8369
BUICK, 1950 Roadmaster, 2-door, Riviera, automatic seat, windows. Radio, heater. $995. Can be seen: Texaco Station, 1248 Clairmont Avenue, Decatur, Saturday, Sunday.
BUICK, '54, Century, hardtop, Riviera Coupe, R. and H. Dynaflow, power window lift, custom trim, $750 discount. Branan Motors, AM. 2305.
BUICK—'50 Riviera sedan, original finish, practically new tires. $845.
JOHN DAVIS BUICK
East Point FA. 8369
BUICK, 1952, special Riviera, dynaflow, radio, heater, exceptionally clean. One owner, by owner. $300 down. WAlnut 6893.
BUICK, 1951 Super Riviera, two-tone green. White tires, radio, heater. Perfect condition, 28,000 miles. CRescent 2256.
BUICK—1951 Super. A-1 condition. Less than 40,000 miles. New tires. $1,250. F. C. Berry, AT. 8174; ofc., VE. 6695.
BUICK—'51 Super 2-door Riviera. R. and H., ww tires. Don't miss this car. $1,195. Safeway Motor Co., LA. 4702.
BUICKS — All models, best deal
JOHN DAVIS BUICK
East Point FA 8369
BUICK 1949 Roadmaster, 4-dr. R. & H. Dynaflow. Clean. $395. Import Motors, 575 Spring.
BUICK, Mechanic's Special. 1947 Super. Needs transmission repairs. $125. ATwood 3848.
BUICK—'39, in good running condition. $85. CR. 5097, dealer.

Cadillac

CADILLAC—Have two Cadillacs, will sell one or both. One 1952 Custom 4-door, 62 series, just like new, $2,850. One 1947 Custom convertible, 62 series, clean throughout and in good condition. Only $795. Will trade and finance. Ted Wallace, Rutledge, Ga. Phone 2741.
CADILLAC—1953 "62" coupe, 2-tone green, radio, heater, Hydra-Matic, power steering. W-W tires. 13,000 actual miles. $3,495. Call FA. 8720 after 5 p.m. Agt.
CADILLAC, late 1949 model. 32,000 miles. Original owner. Perfect condition, good tires. $1,250. Parker's Snow White Laundry, 584 Edgewood Ave.
CADILLAC — 1941 Fleetwood club coupe. Hydra-Matic, radio, heater, white wall tires, good condition. $350. If interested call 47-2985 after 10 a.m.
CADILLAC, 1951, Fleetwood Sedan. R. and H. Hydra-Matic, 2-tone tan and grey, w.w. tires. $2,150. Call after 5 p.m. FA. 8720. Agent.
CADILLAC—1948 "62" sedan. Clean, runs good. Can be seen 2123 Piedmont Road, NE. ELgin 5402.
CADILLAC - '48 2 dr. sedanette, r & h., ww. tires, extra clean. $995. CY. 7875. Bkr.
CADILLAC '50 Convertible, $1,795. Humphrey, AT. 1204, Agt.

Chevrolets

CHEVROLET — '52 Belaire coupe, radio, 21,000 miles, one owner. Very clean.
Charlie Barnes Motors
247 Memorial Dr. LA. 4296
CHEVROLET, 1950 Fleetline 2-door. Already financed, insured. Total price, $764.20, including all insurance and charges. Pay $100 down and 12 notes of $55.35. Agt., EV. 8895 or DE. 6856.
CHEVROLET — '49 Fleetline, 2-door sedan, excellent transportation. Good condition, $495.
JOHN DAVIS BUICK
East Point FA. 8369
CHEVROLET—'52 4-door sedan, dark blue. Will stand new car inspection, $1,195.
JOHN DAVIS BUICK
East Point FA. 8369
CHEVROLET '48 Sedan Delivery, extra good $395
HUGGINS MOTORS
370 West Peachtree MA. 8697
CHEVROLET, 1953, red, Belaire convertible, white walls, spoke hubcaps, directional and back-up lights. Electric eye, radio, heater. $1,595. Consider trade. No dealers. RA. 4547.
CHEVROLET, 1950 4-door de luxe, radio, heater. "If you see it and drive it you will buy it." No price on phone. Low mileage. 1087 Atlantic Drive NW., VE. 1565.
CHEV.—'50 Styleline De Luxe 4-dr., nice clean car. Small cash or trade down. Easy payments on balance. Century Finance Co., 829 Peachtree St., NE.
CHEVROLET, 1950, Convertible, 2-door, cream colored, radio, heater. New tires, seat covers. Excellent condition, $650. EXchange 7307, after 6 p.m.
CHEVROLET, '52. Young lady leaving Atlanta. Must sell. Black, 4-dr., R. and H. Low mileage. De luxe. Good cond. VE. 6355. 6-9 p.m.
CHEVROLET '51 4-door, radio, heater, Powerglide, 19,000 miles, $900. EAST ATLANTA FURN., 1245 Glenwood Ave., SE.
CHEVROLET, 1954, 2 tone, 2,000 miles; will accept Station Wagon or clean car for my equity and assume notes. DIxie 7229.
CHEVROLET—1951 4-door de luxe. Heater, good tires. 1 owner. Clean. Good condition throughout. AMherst 6921.
CHEVROLET, 1951, 4-door, de luxe, heater, good tires. 1 owner. Clean. Good condition throughout. AMherst 6921.
CHEVROLET, '51 2-door Styleline. Extra clean. $695. Walker Motors, 753 Lee St. West End. FR. 5113.
CHEVROLET—1954, 210 Powerglide, 4-door, two-tone, extras, private owner. $1,650. EVergreen 2568.
CHEVROLET—'51 Styleline, loaded. R. and H. $795. Safeway Motors. LA. 4702.
CHEVROLET, '50, Fleetline, two-dr. R. and H. One owner. CR. 7860. Agent.
CHEV.—1952 4-door. R. and H., ww tires, $1,095. Safeway Motors. LA. 4702.
CHEVROLET—'50 2-door, R. and H. $695. Safeway Motors. LA. 4702.
CHEVROLET—1941. Cleanest in town. 4-door, $275. VErnon 3212.
CHEVROLET, 1951 2-door. Must sell. $545 cash. CAlhoun 9874.
CHEV. '51 4-dr., P. G. $745. 363 P'tree. AL. 1189.

Chrysler

CHRYSLER '53 N. Y. 4-dr. $1,995.
Bill Thornton, Inc.
1351 Bankhead Ave. BE. 7956
CHRYSLER '51 V-8. $150 down, balance easy, Humphrey, AT. 1204, Agt.
CHRYSLER SALES AND SERVICE
Henry Mtr. Co. CA. 3157

Crosley

CROSLEY 1951 station wagon, perfect condition, heater, directional. Sacrifice for quick sale. $275.00. CA. 7901 till 9-6 except Sunday.
CROSLEY, 1951, station wagon. $375. AMherst 2116.

Dodge

DODGE '49 2-DOOR, RUNS EXTRA GOOD, $495
HUGGINS MOTORS
370 West Peachtree MA. 8697
DODGE, '37, with rebuilt '47 Plymouth motor. Make good hot rod. $50 cash. Jonesboro 5656.

Ford

FORD—'47 Super "8" 4-dr. R. and H., o'drive. One owner. Northern Car.
Charlie Barnes Motors
247 Memorial Dr. LA. 4296
FORD—'52 V-8 2-dr., heater. Nice, clean car.
Charlie Barnes Motors
247 Memorial Dr. LA. 4296
FORD—'53 ranch wagon. R. and H., o'drive, extra clean.
Charlie Barnes Motors
247 Memorial Dr. LA. 4296
FORD, 1949 "6" Tudor. Already financed, insured. Total price, $580.50, including all insurance and charges. Pay $115 down and 10 notes of $46.55. Agt. EV. 8895 or DE. 6856.
FORD, 1953 Country Squire, R. and H. This car is absolutely like new. Trade and terms. Topshe & Crocker Mtrs., 300 N. Church St., East Point. FA. 8223.
FORD—'50 Custom, 2-door sedan. Black, seat covers. $595.
JOHN DAVIS BUICK
East Point FA. 8369
FORD, '46, conv. club coupe. $350.
HUGGINS MOTORS
370 West Peachtree MA. 8697
FORDS? NEED A '54 MODEL? ?
Savings Guaranteed
Call Walt Bravo, Agt.
Days, WA. 9070; nights, EL. 1398
FORD '40 "85" Tudor $165.
HUGGINS MOTORS
370 West Peachtree MA. 8697
FORD, 1953, 2-tone, club coupe, radio, heater, whitewalls, 9,000 miles. Original owner. After 6, FRanklin 5046.
FORD, '46, Jeep, $295. This can't last long. Topshe & Crocker Mtrs., 300 N. Church St., E. Point, FA. 8223.
FORD station wagon, 1940. Engine and wood excellent condition. Low mileage. Owner. EXchange 7669.
FORD—1949 station wagon. Steel top, runs good. $195. EMerson 3615. 1053 Vance Avenue, Northeast.
FORD, 1947 Tudor Super De Luxe. Radio and heater, extra clean. $345. Consider trade. LAmar 8562.
FORD, 1939, Coupe, 180-horsepower, motor customized. Get ready for Fairburn. RAymond 1974.
FORD—1948 clean V-8 Super De Luxe sedan. $295. $85 down. Balance $32 month. AM. 4124.
FORD—'54 6 cyl. Perf. cond. All extras. $800 equity. $200. Assume notes. FA. 5561.
FORD Victoria—'53, 2-tone, R. and H., ww tires. $1,695. Safeway Motors. LA. 4702.
FORD—'50, OD. Real nice. R. and H. ww tires. $745. Safeway Motor Co. LA. 4702.
FORD, 1946, club coupe, black. All extras. Clean. $350. Call FRanklin 5093.
FORD '51, absolutely perfect throughout. Must sell today. EM. 1609. Agt.
FORD—1939 sedan. Good. $90. ATwood 8749. 406 Clayton, NW.
FORD—'49 Tudor. $495. Chandler Used Cars, Inc., DE. 5121.
FORD—'51 convertible. $895. Safeway Motors Co. LA. 4702.

Jeeps

JEEP, '42, Army, overhauled, in good condition, reasonable. CRescent 6386.

Kaiser

KAISER-MANHATTAN, 1953. Hydramatic, like new, will sell to highest bidder. Take trade in. Mr. Blair, ATwood 8634.
KAISER — '51, 4-dr. R. and H., Hydra-Matic, $895. Helms Motor Co., 405 S. Main St., E. Point. CA. 2191.
KAISER '52 Manhattan, R. and H., O'drive, 26,000 miles. $1,095. Like new. Northern Car Co., AT. 1204.

Lincoln

LINCOLN, Continental, 1948, V-12 engine, hard-top, original upholstering and accessories. All in first-class condition. Original owner. Price $2,195. Phone 43-7723 and 43-6601.
LINCOLN Continental—1948, V-12 engine, hardtop, original upholstering and accessories. All in first class condition. Original owner. Price $2,195. Phone 43-7723 and 43-6601.
LINCOLN, 1949 Lido Coupe, Green, ivory top, radio, heater and Overdrive. Good car. See at 365 Boulevard, Northeast. ELgin 1121.

Mercury

MERCURY, 1954 Monterey sport coupe. Power brakes, 4-way seat, R. and H., Merc-O-Matic, tinted glass, 4,280 actual miles. One owner. This car lists $3,390; will sell for $2,480. Topshe & Crocker Mtrs., FA. 8223.
MERCURY — 1954 Monterey sport coupe. Power brakes, 4-way seat, R. and H., Mercomatic, tinted glass, 4,280 actual miles. One owner. This car lists $3,390, will sell for $2,480. Topshe & Crocker Mtrs., FA. 8223.
MERCURY, 1953, Monterey coupe, 9,000 miles. Black with red and black interior. This car just like new. See it and you will buy it. A bargain. Phone 43-6190.
MERCURY—1953 Monterey coupe, 9,000 miles. Black with red and black interior. This car just like new. See it and you will buy it. A bargain. Phone 43-6190.
MERCURYS—'54, most all body styles, equipped any way. Will trade on any reasonable figures. Call Frank Herron Jr. EL. 8237, night AT. 0056. Agt.
MERCURY '49 2-door coupe. One owner. Good condition. $459.
JOHN DAVIS BUICK
East Point FA. 8369
MERCURY—'49 convertible. Clean, radio, heater, whitewalls. Sacrifice to best offer. DIxie 4759.
MERCURY—Late models of all body types. 981 Virginia Ave. Hapeville FA. 5266
MERCURY—'51 4-door, OD, R. and H. $995. Safeway Motor Co. LA. 4702.

MG

M.G., 1953, black with red interior, new motor, lots of extras. New tires. Call owner, CAlhoun, 6267.
MG 1952 red roadster. Privately owned. $1,150. WAlnut 7198.

Nash

NASH '51 4-dr., Super, 49,000 actual miles, dark green finish. $750. A. J. Bowman, Northern Car Co., AT. 1204.
NASH "600", 1948 4-door. New tires, new brakes. Good condition. $285. 47-3719.
NASH, 4-door, 600 series. Good economical transportation. EL. 7139.

Oldsmobile

OLDSMOBILE—1953 Super "88" Hydramatic. Beautiful 2-tone blue, 4-door, w.w. tires, r. and h., etc. Local car. Perfect in every detail. $1,975. Owner, LA. 5411; or VE. 3851.
OLDSMOBILE, '54, Super "88" 2-door, red and black, white sidewalls, standard shift, no radio or heater. 11,000 miles. $750 cash, assume notes totaling $1,500, including insurance and financing. Call 47-4920.
OLDSMOBILE—'40 2-door sedan, real low mileage. $145
JOHN DAVIS BUICK
East Point FA. 8369
OLDSMOBILE, 1951, "88" super Holiday coupe, all extras, 35,000 actual mi., excel. cond. $1,300. Orig. owner. CR. 1949; EM. 1447.
OLDSMOBILE, '51, "88", 2-door, clean, priced right. Topshe & Crocker Mtrs., 300 N. Church St., E. Point, FAirfax 8223.
OLDS '51 "88" Super 4-dr., fully equipped, like new. $1,195. Northern Car Co., 674 Spring.
OLDSMOBILE, 1953, "88," Hydra-Matic, clean. $1,750. ATwood 7282.
OLDS., '49, perf., $80 do., $40 mo. AT. 5983. EV. 0474. Bkr.

Packard

PACKARD, 1940, "120," Good condition. $150. ALpine 3037.
PACKARD—1940 "120." Good condition. $150. ALpine 3037.

Plymouth

PLYMOUTH — '52 Suburban station wagon. R. and H. Clean and good mechanically.
Charlie Barnes Motors
247 Memorial Dr. LA. 4296
PLYMOUTH, '42 4-door. A good buy at $165.
HUGGINS MOTORS
370 West Peachtree MA. 8697
PLYMOUTH '52 2-door sedan, orig. black finish, one of the cleanest. One-owner car. $895. Trade and terms. Call Brecht, WA. 5165 or DE. 3470, night.
PLYMOUTH 1952 Cambridge Club coupe, $895. East Point Ford. FA. 5521. 322 N. Church St.
PLYMOUTH—1940. 5 new tires, excellent running condition. $250. CRescent 2646.
PLYMOUTH, 1947, clean sedan. $275. $75 down, balance $29.50 month. AM. 4124.
PLYMOUTH 1941. Excellent condition $140.00. Will finance. DE. 9763.

Pontiac

PONTIAC—'51 4-door sedan Chieftain "8." Original finish, one owner. $1,095.
JOHN DAVIS BUICK
East Point FA. 8369
PONTIAC, 1952 "8" Deluxe, 4-door, R. and H., W.W. Already financed and insured. $145 down. Take up notes or $1,050 cash or trade. EVergreen 8895.
PONTIAC—'52 de luxe "8." See to appreciate. $1,195.
JOHN DAVIS BUICK
East Point FA. 8369
PONTIAC '49—Going into the Army. Will sell reasonable. Extra clean. R. H., w. w. tires, green, Hydra-Matic. Bob Shelley, 273 P'tree. CY. 6311.
PONTIAC, '52, Cat., nice. $1,395. Topshe & Crocker Mtrs., 300 N. Church St., E. Point. FA. 8223.
PONTIACS — Guaranteed goodwill used cars. Boomershine Pontiac, 324 Spring St. AL. 4702. LA. 1206.
PONTIAC — See your East Point dealer. Smith-Johnson Pontiac, 1210 North Main St. FA. 7491.
PONTIAC—'53 Catalina, 2-tone. R. and H., ww tires. $1,895. Safeway Motors. LA. 4702.
PONTIAC—1946 "8" convertible. Radio, heater. Good transportation. $275. VErnon 7365.

Studebaker

STUDEBAKER, '51 Land Cruiser, fully equipped. R. and H. automatic transmission, w.w. tires. This is a one-owner car and is in nice condition. $895. Will take trade and finance balance. Call Taylor, Wa. 5165 'til 9 p.m.
STUDEBAKER — 1949 Commander. Exceptionally good buy. $400. 2151 Thaxton Place, SE. DIxie 8549.
STUDEBAKER, 1949, Commander. Exceptionally good buy. $400. 2151 Thaxton Place, SE. DIxie 8549.
STUDEBAKER, 1951 Commander "8," 4-door. Clean and in good condition. AL. 7466; CH. 9443.
STUDEBAKER, '53 Champion, red. $1,195. Lane Dolvin Mtrs. Co., 75 Forrest Ave., MA. 2941.
STUDEBAKER, '52, Com. Private party. FA. 4645.

Willys

WILLYS—1951 Jeep station wagon, green, good condition. $825. No trades. CRescent 6431.
WILLYS 1942. Looks and runs good. Sell, swap or trade all or any part. EVergreen 2706.

Others

FOR GOOD USED CARS AT LOW PRICES CALL
MITCHELL Motors, Inc.
"Your Oldsmobile Dealer"
33 W. Peachtree Pl., NE. CY. 5906
O'SHIELDS BUICK, 266 W. Ponce de Leon, Decatur, CR. 7466.
USED cars, trucks (your credit is good). Best terms on down payments. We handle our own notes, credits. We install auto glass. $2 up. Crane Used Autos, 270 Edgewood, NE.
REPOSSESSED BARGAINS — All makes and models. Small down payments. Easy terms. Delco Finance Co., 511 Spring St., N. W. AT. 3848.
USED CARS, $35 down and up. Balance weekly. A. T. Hembree Used Cars, 85 Simpson St., N.W. Block off Spring. AL. 7577.
CAPITAL AUTO CO.
CADILLAC-OLDS DEALERS
Opp. BILTMORE HOTEL. EM. 1661
BEST CARS AT LOW PRICES. FRANK GRAHAM CO. 590 W PEACHTREE.
BEFORE you buy a '54 Ford, check my deal. Franklin, EX. 1551. CH. 2615. Agent.
HARRY SOMMERS USED CARS
86 Hunnicutt at Expressway. CY. 4610
For Good Used Cars See Us.
Martin Burks Motor Co., FA. 3004
Dependable Used Cars
Lander Motors VE. 6661
BEAUDRY Atlanta's Oldest Ford Dealer 451 Spring St WA. 3297
BELLE ISLE MOTORS, Decatur
161 Atlanta Ave. DE. 3324
TRADE AT THE BUICK CENTER
609 Spring St., NW
WAGSTAFF MOTORS
SPRING AT 8TH ST.
CLYDE OWEN
617 West Peachtree VE. 4791
HENRY DAVIS
700 Spring St. AT. 8181
LOOK TO BALLENTINE'S
637 Spring St. EL. 4348
Southern Chevrolet
411 W. Peachtree. CY. 8774
DOWNTOWN LINCOLN-MERCURY
241 Spring St. CY. 3601
FULTON MOTORS, INC.
390 Spring St. WA. 7744
STRICKLAND & FROST, INC
320 West Peachtree St. AL. 5717
DOWNING NASH
486 W. P'tree CY. 3461

Used Cars at Auction 182

SELL YOUR CAR
AT BISHOP BROS.
AUTO AUCTION
Oldest and Largest in South
2244 STEWART AVE.
PUBLIC SALES
MON. WED. SAT.
NIGHTS. 7:30 P.M.
FA. 3652. Reserve Numbers. CA. 9469

Buses 184

BUS CONVERTED into vegetable and rolling store. Excellent condition. Can be seen at Brown's Trailer Court, 1145 Marietta St., NW. EL. 7198.

Used Trucks for Sale 185

CHEVROLET '48 ½-ton panel, in good condition $475
HUGGINS MOTORS
370 West Peachtree MA. 8697
CHEVROLET, 1954 pickup truck, only $50 above dealer's cost. Will trade and finance. Ted R. Wallace, dealer, Rutledge, Ga. Phone 2741.
CHEV., '54 Model 2-ton stake, 9,000 miles, black. Save $1,200. Central Chev. EX. 4661. 2930 P'tree Rd.
DODGE '46 ½-ton pickup, in good condition $295
HUGGINS MOTORS
370 West Peachtree MA. 8697
FORDS, 1950, 1942, Dump Trucks, good condition. Can see Transport Distributing Co., 2650 Bankhead Highway. BE. 2801; BE. 9101.
FORD, 1951, 1½-ton, large stake body, good condition, 825.20 10-ply rear tires, 750.20 front tires. CR. 0151
FORD, 1953, ½-ton pickup. Low mileage. $950. MAin 0044.
INTERNATIONAL, 1948 ¾-ton stake. Good condition. $200. Call 43-7985.
STUDEBAKER, 1948 1½-ton, stake body. Good condition. Priced to sell. Evenings, EV. 9453; days WA. 5169.

TRUCK VALUES
'47 Ford pickup $295
'47 Dodge, 1½-ton with 12-ft. insulated body $395
'48 Ford, F-7, with good dump body $495
'51 Chevrolet pickup $695
'51 Chevrolet, 134-in. C.&C. Good tires $695
'50 Ford, V-8, F-7, 147-in C.&C. 5-speed transmission. Motor overhauled $1,095
Chandler Used Cars Corp.
312 West Ponce de Leon, Decatur
DE. 5121

BEFORE YOU BUY
SEE the largest stock of good used trucks in the South. All makes and sizes thoroughly reconditioned. Priced to sell. We trade, finance and furnish insurance.
The White Motor Co.
70 BOULEVARD, NE WA. 8242

WATCH
This Week's Specials
REO MOTORS, INC.
956 Marietta St., NW EL. 8242
FOR the best in truck values see our wide selections.
GMC TRUCK AND COACH DIV.
266 Forsyth St., SW MA. 1434
USED trucks. All sizes. See Stanley.
INTERNATIONAL HARVESTER
580 Whitehall, SW MA. 4440
2-TON Chevy, rear dual wheels, closed-body van, perfect tires, motor. CYpress 3029.
GOOD USED TRUCK, CHEAP
DIXIE 2177

Autos and Trucks for Rent 186

HERTZ—World's largest in famed or dependable service. New cars and trucks by hour, day, week. Drive as your own. Low rate. No minimum. No confusing extras. Gas, oil, insurance included.
HERTZ STATIONS, INC.
Cars—40 Auburn Ave. WA. 9900
Trucks—80 Cain St., NE WA. 4590
Trucks—218 Whitehall St. CY. 5581
TRUCK SERVICE
WE SUPPLY trucks for any purpose. All in first-class mech. condition. Reasonable rates. Call WA. 3328. Belle Isle U-Drive-It Service. 20 Houston St., NE

Move Yourself 186-A

MOVE
YOURSELF
Save Time
and Money
RENT A TRUCK
FROM US
DIXIE
DRIVE-IT-YOURSELF SYSTEM
74 Courtland St., NE
MA. 0371 LA. 5916

Wanted—Autos & Trucks 187

WANTED — 47, '48 and '49 Chevrolets. Fords and other popular make cars. Downtown Chevrolet. 329 Whitehall St. MA. 5000.
WTD.—Wrecked, burned, junk, used autos, trucks. Any cond. Highest prices. Crane Auto Parts. 268 Edgewood. CY. 1771.
CAPITAL AUTO CO.
CADILLAC-OLDS DEALERS
OPP. BILTMORE HOTEL. EM. 1661
Junk automobiles.
Dlr., MA. 6570.
Sell Us Used Cars or Trucks
BISHOP BROS.
489 Spring St., NW LA. 8456
TRADE your car on a '50 or '51 Buick from Mitchell Buick. 3130 Roswell Rd., Buckhead. CH. 9446
CASH FOR CLEAN CARS
WADE MOTORS, 400 Spring, NW
TOP cash price for your car. Superior Motors. LA. 6141 or VE. 7973

Tractors and Heavy Eqpt. 188

H-D-5 ALLIS CHALMERS Loader, 1¼ yard bucket, perfect condition. Cheap. Call after 6 p.m. EVergreen 9298.

Trailers 189

SAVE! SAVE! SAVE! ON ALL
NEW QUALITY COACHES
New Moon, Roycraft, Kozy Coach, Pan American, Star Travello, Nashua, Elcar, Vagabond, Streamlite, Good Used Trailers. Terms. Trades.
ATLANTA TRAILER MART
1780 STEWART AVE., CA. 8888
Open Evenings and Sundays

THINK
IS your present bathroom designed for midgets? See the spacious bathroom in the beautiful new 41-ft. Pacemaker. A coach designed with you in mind.
M & M TRAILER SALES
2153 Stewart Ave., S. W.

SPARTAN
SEE THE new Spartan today. ¼ down, 5% financed. 5 yrs. to pay. Liberal trades.
Myers Spartan Sales
2535 Stewart Ave., S. W. FA. 4173
WILL SACRIFICE at reasonable price, 1950, 33-ft. Stewart trailer. Good condition. Atlanta Trailer Mart, Lot 37, Row A, before 1 p.m. and after 6:30 p.m.
TRADE FOR ANYTHING
BUDDY'S TRAILER SALES
600 Whitehall St. AL. 9425
TRAILERS, $250 to $5,350
C. F. Light, 2748 Bankhd., BE. 3611.
TRAILER hitches installed. AAA Welding Co., 496 Courtland. AT. 4941.
1952 PLACE ranch home, 27½ feet. Excellent condition, Smyrna, 45-8922.
HOUSE trailer, 14-ft., furnished. A-1 condition. $375. Call BE. 2134.
GREEN-WOOD, 1953, 37-foot, practically new, reasonable. 45-5459.
29-FOOT, 1952, metal house trailer. Bath, awnings. MAin 0897.

Used Cars for Sale 181

TWO '47 CADILLAC sedans, equipped automatic transmission, radio, heater, extra clean. Special price. Trade and terms.
DECATUR LINCOLN-MERCURY
218 E. Ponce de Leon, CR. 6451
(Near Hotel Candler)

Wanted—Autos & Trucks 187

NEEDED TO BUY
'50, '51, '52 Clean Automobiles
GLENN BUICE USED CARS
367 Spring St., N. W., LA. 1961

Trailers—Com., Truck 190

WHITE, tilt-cab sleeper Tandem, 24-ft. Van body. New truck guarantee. Painted any color desired. Cost $11,500 new, a real bargain. Photographs furnished by request. The White Motor Company, 1701 3rd Avenue, South, Birmingham, Alabama. Phone 4-0302.
28-FT. Kingham ventilated van. $850. DEarborn 3471.

Motorcycles, Mtr. Scooters 191

CITY of Atlanta police trade-ins. 3-wheel Servi-Cars, excellent condition. PRICED to sell, ideal for garages and service stations. Priced from $350 to $445.
MARION ROBERTS
1126 West Peachtree
1952 CUSHMAN Airborne. Perfect condition. $125. 477 Pryor Street, Southwest. CYpress 7135.
1951 MATCHLESS TWIN — 16,000 miles, excel. cond. T. B. Meadow, EL. 3791 (after 6 p.m.)
1954 ALL STATE Motorcycle. $50 equity, assume payments $28 month. DIxie 4539.
CUSHMAN—1952 Highlander motor scooter. Good condition. $125. Phone 47-2483.
AL RODI MOTORCYCLE SALES
1404 DeKALB, N. E. CY. 1144
INDIAN Chief, 1948, with extras. $345. Call Mr. Collier, FA. 1195.
USED Cushman Eagles, Small Motor Center, 1590 Piedmont, NE.
1951 HARLEY, 74, O. H. V., all extras. Reasonable. 43-7743.
1953-model Cushman scooter. Good condition. $150. DIxie 4301.
1949 INDIAN Scout Scooter. Good condition, DIxie 6917.
1952 model Triumph speed twin, $350. CRescent 8137.

Auto Parts and Accessories 193

1 OR 100 REBUILT transmissions, like new. Dlr. 155 Northside Dr., N.W. AL. 9180
MOTOR EXCHANGE OF GA.
312 Spring St. AL. 8496
Southern Motors Exchange
339 Spring St., MA. 1514
ATLANTA MOTOR EXCHANGE
124 Auburn Ave. AL. 1646

Auto Repairing, Painting 194

"The Old Reliable"
JOHN SMITH CO.
Chevrolet Dealers
530-40 West Peachtree. EM. 5661
DRIVE A LITTLE—SAVE A LOT.
East Point Chevrolet Dlr. FA. 2611

Boats and Motors 195

NEW AND USED BOATS
26-FT. Chris-Craft enclosed cruiser, new, $6,850; 21-ft. Chris-Craft express cruiser, new 95 H.P. engine, $1,750; 13-ft. Lyman Mack, '40 Mercury motor and Gator trailer, fully equipped, like new, $1,100; 18-ft. Halsey outboard cruiser, $695; 15-ft. outboard Cruiserette, $317; 15-ft. outboard Clipper, $232; 4 14-ft. Wolverine boats, new and used, special prices; 5 Duro-Craft aluminum boats, $150 and up; 13-ft. outboard boat and trailer, $175; 95 H.P. Chrysler Marine engine, $275; 12- and 14-ft. plywood fishing boats, $75 and up; new outboard motors, $89 and up; new Reo Marine engine kits, complete, $99.50; trailers and trailer hitches.
ATLANTA OUTBOARD MARINE
192 Broad St., SW WA. 0287
JOHNSON MOTORS, ALL MODELS
1 $101.50 trailer $78.50
2 $129 trailers $97.85
1 $178.50 boat full-V $135
1 $265 boat semi-V $175
All New and Guaranteed. Terms.
PARTS, REPAIRS, ALL MOTORS
OUTBOARD SALES & SERVICE
802 Pryor St., SW LA. 8766
JOHNSON 22 motor, 14-ft. Century boat, steering wheel and controls. $225. 12-ft. Scat Craft boat with Mercury 10 motor, steering wheel, controls and new trailer. $395.
MARINE SUP., SKIS, SKI JCKTS.
OUTBOARD SALES & SERVICE
802 PRYOR ST., SW LA. 8766
NOW have 54-in. bottom, ⅜ plywood, 12-ft. Runabout. See to appreciate. All 14-ft. boats reduced.
McNIEL BOAT WORKS
495 Peachtree or Scottdale, Ga.
EV. 6231 Open 'til 7 p.m.

BARGAIN
FAST 12-ft. car-top boat for runabout and fishing. 10-hp. Mercury, 7½-hp. Mercury, 2½-hp. new Elgin. Or will trade for 25-hp. motor. VE. 9697 or CH. 8953 after 6.

SACRIFICE
28-FT. CRUSIER with 145-H.P. Chrysler Marine motor. Docked at Allatoona landing. Will sacrifice. Priced for immediate sale. For information, Dan Sutton, CY. 7241.

FOR RENT
JOHNSON outboard motors over weekends. GRIFFIN'S OUTBOARD MOTOR & BOATS, INC., 1890 Buford Hwy., EL. 2516.

OUTSTANDING BUY
HIGGINS 17-foot utility speed boat with 110-h.p. Chrysler Marine engine; perfect condition, with trailer. EX. 1677.
CLEARANCE used boats and motors. Visit complete display.
GEORGIA MARINE, Inc.
939 Hemphill Ave., NW EL. 9197.

Correct Craft
CRUISERS and run'a'bouts. 1955 models now on display. Groovers Mariner, Allatoona Lake.
INBOARD 18-foot utility. 35 mph, excellent condition. Demonstrated Allatoona, State Park Marina, Sunday 12 to 4. Contact Dunbar, 206 Guinn St., Marietta. 9-5507.
MAKE offer, 1954 Big Twin, 1953 moulded runabout, Matco trailer and all accessories. Sell any part. 1861 Lakewood Terrace, Southeast.
MAKE OFFER—1954 Big Twin, 1953 moulded runabout, Matco trailer and all accessories. Sell any part. 1861 Lakewood Terrace, Southeast.
CHRIS-CRAFT 1952, 24-foot, 145-horsepower Express Cruiser. Excellent condition, fully equipped. CHerokee 9644 after 6 p.m.
B'GAINS in all makes of used boats and mtrs. traded in on '54 Evinrudes. Pyron & Garrow, 594 Luckie. EL. 0307.
CLOSING OUT—Three model-F, 14-ft. Aluminum Craft boats. Save $50. Moore's Garage, 3435 Stewart Ave., Hapeville, CA. 4401.
GOING in service, must sell immediately 1954 Aristocrat, 13½-foot, with engine and trailer, practically new. ELgin 3820.
12-FOOT Mustang runabout, trailer and 10-horsepower Chris-Craft motor. Good buy at $300. Call CRescent 8435.
50-HP. Evinrude. Good condition. Reasonable. See at Ted Ferguson's, 1128 Hemphill Avenue, Northwest.
18-FT. Aristo-Craft Cabin Cruiser, 25-H.P. Johnson Motor, Gator Trailer, CR. 6878
14-FOOT boat, Mercury, 10 motor, and trailer. Excellent condition. CHerokee 7291.
14-foot boat, 5 horsepower Mercury engine and boat trailer. DEarborn 4914 any time.
CLEARANCE used boats and motors. Cutters Inc. 1965 Buford Hwy. VE. [illegible]
FLOATING boat house, living quarters suitable runabout up to 18'. EL. 6130
CHRIS-CRAFT Sportsman 17-ft. '51 boat, trailer. Like new. MAin 3190
14-FT. RUNABOUT and trailer, good condition. Cheap. FRanklin 5351.
12-FOOT boat and trailer. Excellent condition. $225. EVergreen 6952.
EVINRUDE 25-hp. electric starter, 7½, 3. CH. 6623. CH. [illegible]
18-FOOT utility Chriscraft and trailer. $1,400. AMherst 8883.

Tires—Batteries 197

COMBAT 8.25x20 heavy-duty military tires. Orig. tread. No repair. $27.50 ea. In lots of 6 or more, $25 ea. Fulton Auto Exchange, 2235 Stewart Ave. FA. 8606.

Airplanes 200

CESSNA 180, '54, 29 hrs. TT. VHF and LF radio, full Gyro inst., Giesse CW gear. Painted white, new warranty. $15,000. Trade for real estate or cash and 170 B. Write K. H., 332, Journal-Constitution.
CESSNA 140, like new, less than 30 hours. BElmont 6537.

Used Cars for Sale 181

True Values
'47 DODGE Sedan $375
'48 DODGE Sedan $395
'49 PLY. Sedan $475
'50 PLY. Clb. Spe. $495
'50 DE SOTO Custom .. $745
'50 CHRYSLER Windsor .$785
'51 PLY. Cranbrook $845
'52 DODGE Sedan $995
'52 DE SOTO Custom .. $1,195
BIG LOT
895 LEE ST FR. 4631
Gouldman-Taber Pontiac

'51 LINCOLN Cosmopolitan sedan, radio, heater, automatic transmission, ww. tires, excellent transportation. Very clean. Trade and terms. $1,395
DECATUR LINCOLN-MERCURY
218 E. Ponce de Leon, CR. 6451
(Near Hotel Candler)

Buy Cheap
FOR CASH
'41 PLY. 2-Dr. $50
'47 STUDE. 4-dr $65
'47 OLDS, 4-Dr. $145
'47 BUICK Sedanet . $175
'46 OLDS Sedanet . $195
'49 MERC. 2-Dr. .. $225
MIDLAND FINANCE CO.
337 W. Peachtree

'53 LINCOLN CAPRI 4-door sedan, radio, heater, automatic transmission, power steering, power brakes, 4-way seat, electric window lift, window washers, ww. tires, excellent condition. Trade and terms. $2,995
DECATUR LINCOLN-MERCURY
218 E. Ponce de Leon, CR. 6451
(Near Hotel Candler)

'51 HUDSON 8 Commodore Sedan. Hyd., R. and H. 28,671 correct miles. Gladly furnish owners name. This is a low-mileage, extra clean car. Be sure to see and drive this fine car. Only $945
Gouldman-Taber Pontiac
161 IVY ST., N. E. CY. 7366

'49 LINCOLN regular 4-door sedan, automatic transmission, radio, heater. Price special. Trade and terms.
DECATUR LINCOLN-MERCURY
218 E. Ponce de Leon, CR. 6451
(Near Hotel Candler)

'49 LINCOLN Cosmopolitan sedan, automatic transmission, radio, heater. Special. Liberal trade and terms.
DECATUR LINCOLN-MERCURY
218 E. Ponce de Leon, CR. 6451
(Near Hotel Candler)

Used Cars for Sale 181

LOOK!
DEMONSTRATORS
1954 WILLYS
PASSENGER CARS
STATION WAGONS
1954 HENRY J's
AT REDUCED PRICES
CONVENIENT FINANCE PLAN
ATLANTA KAISER WILLYS
739 SPRING ST., N. W.
AT. 8654—AT. 8655

Wanted—Autos & Trucks 187 **Wanted—Autos & Trucks 187**

We Need 50 Used Cars
We will pay you top dollar for your '50, '51, '52, '53 Ford, Chevrolet, Plymouth, Mercury
HARRY SOMMERS, Inc.
CY. 6066 Spring at Baker CY. 6066

PEANUTS

SNUFFY SMITH

STEVE CANYON

MOON MULLINS

WINNIE WINKLE

THE PHANTOM

JULIET JONES

BEN BOLT

HENRY

DICK TRACY

GASOLINE ALLEY

MARY WORTH

GRANDMA

SMILIN' JACK

ORPHAN ANNIE

LITTLE LULU

GLAMOR GIRLS

"No, I can't figure out the signature, either!"

GET MAGIC RESULTS with Journal-Constitution WANT ADS

ENJOY A LITTLE LIFT!

Feel refreshed
Chew Wrigley's Spearmint Gum.
Lively flavor cools your mouth.
Freshens taste – moistens throat.
Satisfying, long-lasting.

keep a package handy in purse or pocket
WRIGLEY'S SPEARMINT CHEWING GUM
Refreshing • Delicious
AG359